

F.A. RTE.	SECTION	COUNTY	TOTAL SHEETS	SHEET NO.
8899 03-00026-00-RP		MADISON	107	43
FED. ROAD DIST. NO.	ILLINOIS	FED. AID PROJECT		

CONTRACT NO. 97295

MARK T. & MARCELINE A. KISTNER
809 GLEN CARBON RD.

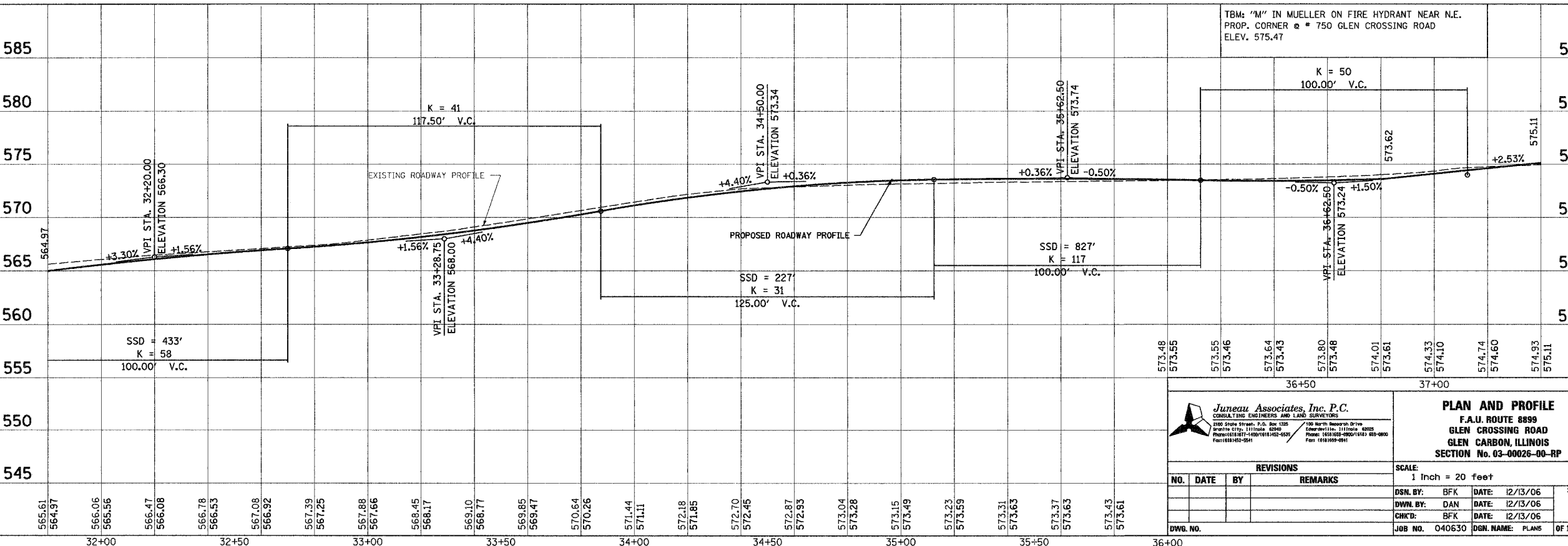
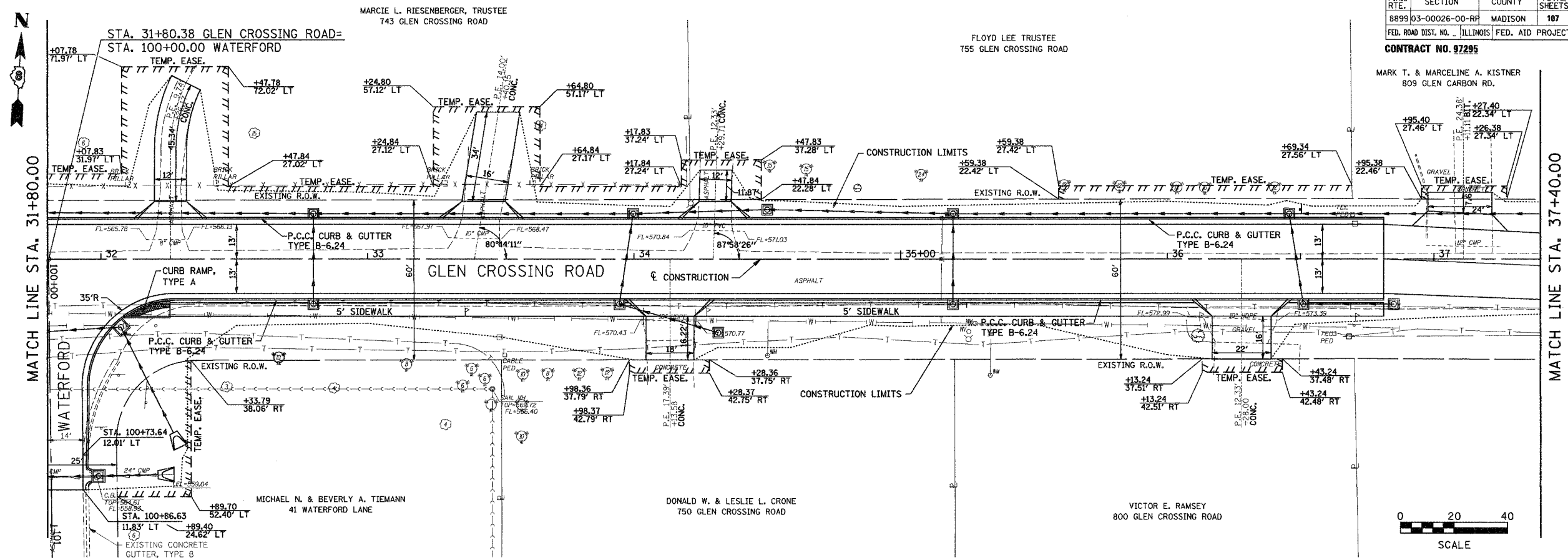

BY	DATE
FINAL SURVEY PLOTTED	
NOTE BOOK	
AREAS CHECKED	
NO.	

BY	DATE
ORIGINAL SURVEY PLOTTED	
NOTE BOOK	
AREAS CHECKED	
NO.	

Juneau Associates, Inc. P.C.
CONSULTING ENGINEERS AND LAND SURVEYORS
2000 State Street, P.O. Box 1320
Shelburne, VT 05472-0132
Phone: (802) 977-1111
Fax: (802) 977-1111

PLAN AND PROFILE
F.A.U. ROUTE 8899
GLEN CROSSING ROAD
GLEN CARBON, ILLINOIS
SECTION No. 03-00026-00-RP

REVISIONS			
NO.	DATE	BY	REMARKS

SCALE: 1 Inch = 20 feet			
DSN. BY: BFK	DATE: 12/13/06	SHEET	
DWN. BY: DAN	DATE: 12/13/06	43	
CHK'D: BFK	DATE: 12/13/06		
JOB NO. 040630	DGN. NAME: PLANS	OF 107 SHTS	