

ROUTE	SECTION	COUNTY	TOTAL SHEETS	SHEET NUMBER
VARIOUS	2007-054 LS	VARIOUS	42	1

CONTRACT 60D47

STATE OF ILLINOIS
DEPARTMENT OF TRANSPORTATION
DIVISION OF HIGHWAYS
DISTRICT ONE
PROPOSED HIGHWAY PLANS

ROUTE: VARIOUS
SECTION: 2007-054 LS
LANDSCAPE REPAIR AND RENOVATION
VARIOUS COUNTIES
JOB NO.: C-91-027-08

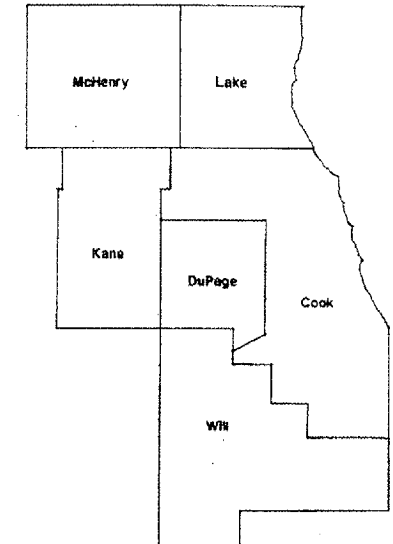

LOCATION OF IMPROVEMENT INDICATED THUS:

FOR INDEX OF SHEETS SEE PAGE 2

**IMPROVEMENT IS IN VARIOUS
LOCATIONS WITHIN DISTRICT
ONE**

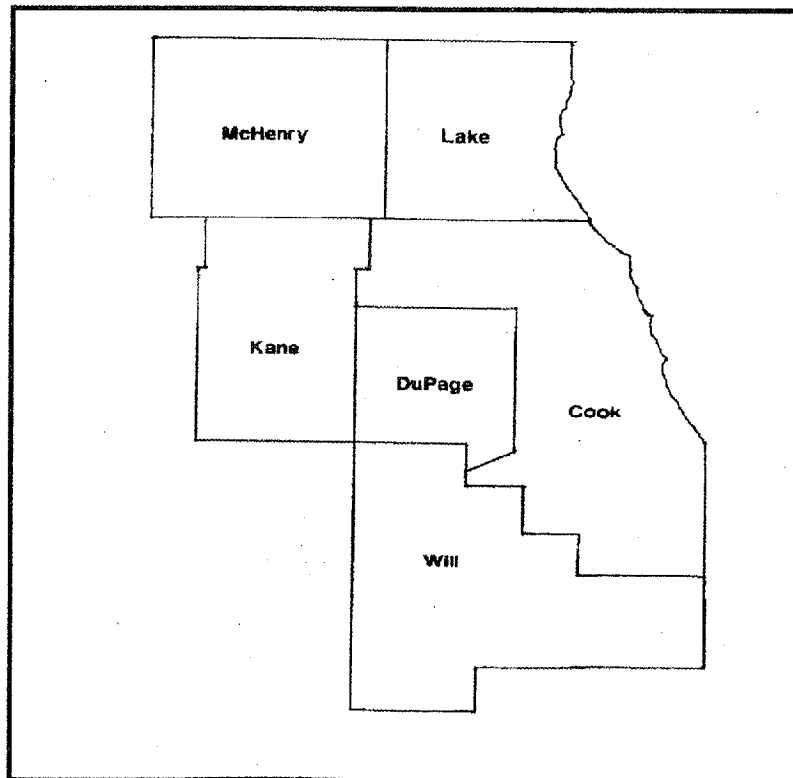

STATE OF ILLINOIS
DEPARTMENT OF TRANSPORTATION
DIVISION OF HIGHWAYS

SUBMITTED: Aug 28 2007
Dur Okla
DEPUTY DIRECTOR OF HIGHWAYS, REGION ENGINEER

October 12 2007
Eric E. Harm
INTERIM ENGINEER OF DESIGN AND ENVIRONMENT

October 12 2007
Milton R. Sees P.E.
DIRECTOR OF HIGHWAYS, CHIEF ENGINEER

**PRINTED BY THE AUTHORITY
OF THE STATE OF ILLINOIS**

J.U.L.I.E.: JOINT UTILITY LOCATION
INFORMATION FOR EXCAVATION
(800) 892-0123

DISTRICT ONE BUREAU OF MAINTENANCE: J. STUMPNER
MAINTENANCE LANDSCAPE DESIGNER: R. WANNER / M. DEL ROSARIO (847) 705-4171

CONTRACT 60D47

ROUTE	SECTION	COUNTY	TOTAL SHEETS	SHEET NUMBER
VARIOUS	2007-054 LS	VARIOUS	42	2

CONTRACT 60D47

INDEX OF SHEETS

1	TITLE SHEET	701001-01	701006-02
2	INDEX OF SHEETS, STATE STANDARDS AND GENERAL NOTES	701101-01	701106-01
3-4	SUMMARY OF QUANTITIES		702001-06
5	SAMPLE WORK ORDER		
6	LOCATION SUMMARY		
7-41	LAYOUT PLAN SHEETS		
42	TC 17 TRAFFIC CONTROL DETAILS FOR FREEWAY SHOULDER CLOSURES PARTIAL RAMP CLOSURES		

STATE STANDARDS

GENERAL NOTES

FOR ARTERIALS THE CONTRACTOR SHALL CONTACT THE DISTRICT ONE TRAFFIC CONTROL SUPERVISOR AT (847) 705-4470 A MINIMUM OF 72 HOURS IN ADVANCE OF BEGINNING WORK.

BEFORE STARTING ANY EXCAVATION THE CONTRACTOR SHALL CALL THE STATE ELECTRICAL MAINTENANCE CONTRACTOR AT (773) 287-7600, EXTENSION 601, FOR FIELD LOCATIONS OF BURIED CABLE.

THE CONTRACTOR SHALL ADHERE TO LIMITS OF RESTORATION SHOWN. AREAS OUTSIDE THESE LIMITS THAT ARE DAMAGE OR DISTURBED BY THE CONTRACTOR, SHALL BE RESTORED BY THE CONTRACTOR'S OWN EXPENSE. NO ADDITIONAL COMPENSATION WILL BE ALLOWED.

ILLINOIS DEPARTMENT OF TRANSPORTATION

LANDSCAPE REPAIR
INDEX OF SHEETS
GENERAL NOTES
STATE STANDARDS

ROUTE	SECTION	COUNTY	TOTAL SHEETS	SHEET NUMBER
VARIOUS	2007-054 LS	VARIOUS	42	3

PAY ITEM	DESCRIPTION	UNIT	Y003		
			URBAN 100% STATE TOTAL	MCHD FUND	CONTRACT MAINT FUND
C20132G3	SHRUB, WEIGELA 'MINUET' (MINUET OLD FASHIONED WEIGELA), 3 GALLON CONTAINER	EACH	19	0	19
21101615	TOPSOIL FURNISH AND PLACE, 4"	SQ YD	7994	3630	4364
25000210	SEEDING, CLASS 2A	ACRE	1.78	0.75	1.03
25000312	SEEDING, CLASS 4A	ACRE	3.0	0	3.0
25000400	NITROGEN FERTILIZER NUTRIENT	POUND	160	70	90
25000500	PHOSPHORUS FERTILIZER NUTRIENT	POUND	160	70	90
25000600	POTASSIUM FERTILIZER NUTRIENT	POUND	160	70	90
25003312	INTERSEEDING, CLASS 4A	ACRE	15.5	0	15.5
25003322	INTERSEEDING, CLASS 5A	ACRE	7.0	0	7.0
25100630	EROSION CONTROL BLANKET	SQ YD	18999	3630	15369
25200110	SODDING, SALT TOLERANT	SQ YD	600	300	300
25200200	SUPPLEMENTAL WATERING	UNIT	10.5	0.5	10
C2006626	SHRUB, ROSA BLUSHING KNOCKOUT (BLUSHING KNOCKOUT), 18" HEIGHT, CONTAINER	EACH	129	0	129
A2000116	TREE, ACER X FREEMANII AUTUMN BLAZE (AUTUMN BLAZE FREEMAN MAPLE), 2" CALIPER, BALLED AND BURLAPPED	EACH	10	0	10
A2000818	TREE, ACER PLATANOIDES CRIMSON KING (CRIMSON KING NORWAY MAPLE), 2" CALIPER, BALLED AND BURLAPPED	EACH	2	0	2
A2004720	TREE, GLEDITSIA TRIACANTHOS INERMIS SHADEMASTER (SHADEMASTER THORNLESS COMMON HONEYLOCUST), 2-1/2" CALIPER, BALLED AND BURLAPPED	EACH	12	0	12
A2004816	TREE, GLEDITSIA TRIACANTHOS INERMIS SKYLINE (SKYLINE THORNLESS COMMON HONEYLOCUST), 2" CALIPER, BALLED AND BURLAPPED	EACH	10	0	10
A2005016	TREE, GYMNOCLADUS DIOICUS (KENTUCKY COFFEETREE), 2" CALIPER, BALLED AND BURLAPPED	EACH	24	4	20
A2006514	TREE, QUERCUS BICOLOR (SWAMP WHITE OAK), 1-3/4" CALIPER, BALLED AND BURLAPPED	EACH	8	0	8
A2006714	TREE, QUERCUS MACROCARPA (BUR OAK), 1-3/4" CALIPER, BALLED AND BURLAPPED	EACH	11	3	8
A2007916	TREE, TILIA AMERICANA REDMOND (REDMOND AMERICAN LINDEN), 2" CALIPER, BALLED AND BURLAPPED	EACH	18	0	18
B2000766	TREE, AMELANCHIER X GRANDIFLORA AUTUMN BRILLIANCE (AUTUMN BRILLIANCE SERVICEBERRY), 6' HEIGHT, SHRUB FORM, BALLED AND BURLAPPED	EACH	25	0	25

CONTRACT 60D47

ILLINOIS DEPARTMENT OF TRANSPORTATION

SUMMARY OF QUANTITIES

ROUTE	SECTION	COUNTY	TOTAL SHEETS	SHEET NUMBER
VARIOUS	2007-054 LS	VARIOUS	42	4

PAY ITEM	DESCRIPTION	UNIT	Y003		
			URBAN 100% STATE TOTAL	MCHD FUND	CONTRACT MAINT FUND
B2001666	TREE, CRATAEGUS CRUSGALLI INERMIS (THORNLESS COCKSPUR HAWTHORN), 6' HEIGHT, SHRUB FORM, BALLED AND BURLAPPED	EACH	28	1	27
B2002614	TREE, MALUS ADAMS (ADAMS CRABAPPLE), 1-3/4" CALIPER, TREE FORM, BALLED AND BURLAPPED	EACH	25	0	25
B2005466	TREE, PRUNUS VIRGINIANA SCHUBERT (SCHUBERT CHOKEBERRY), 6' HEIGHT, CLUMP FORM, BALLED AND BURLAPPED	EACH	30	3	27
B2005714	TREE, PYRUS CALLERYANA CHANTICLEER (CHANTICLEER CALLERY PEAR), 1-3/4" CALIPER, TREE FORM, BALLED AND BURLAPPED	EACH	10	0	10
B2006214	TREE, SYRINGA RETICULATA (JAPANESE TREE LILAC), 1-3/4" CALIPER, TREE FORM, BALLED AND BURLAPPED	EACH	16	0	16
C2006136	SHRUB, RHUS TYPHINA LACINIATA (CUTLEAF STAGHORN SUMAC), 3' HEIGHT, BALLED AND BURLAPPED	EACH	95	0	95
C2011136	SHRUB, SYRINGA X PERSICA (PERSIAN LILAC), 3' HEIGHT, BALLED AND BURLAPPED	EACH	160	0	160
D2001972	EVERGREEN, PICEA GLAUCA DENSATA (BLACK HILLS SPRUCE), 6' HEIGHT, BALLED AND BURLAPPED	EACH	17	7	10
D2002760	EVERGREEN, PINUS NIGRA (AUSTRIAN PINE), 5' HEIGHT, BALLED AND BURLAPPED	EACH	29	15	14
E20020G1	VINE- CAMPSIS RADICAN FLAVA (YELLOW TRUMPET VINE), 1- GALLON POT	EACH	20	0	20
E20220G1	VINE-PARTHENOCISSUS TRICUSPIDATA, (BOSTON IVY), 1- GALLON POT	EACH	75	0	75
K1005481	SHREDDED BARK MULCH 3"	SQ YD	160	0	160
X0301407	PERENNIAL PLANTS, GALLON POT	UNIT	33.95	0	33.95
X0322856	WEED CONTROL, NON-SELECTIVE AND NON-RESIDUAL	GALLON	4.1	0	4.1
X0322859	WEED CONTROL, PRE-EMERGENT GRANULAR HERBICIDE	POUND	13.05	10	3.05
X0324097	COARSE SAND PLACEMENT, 2"	SQ YD	367	0	367

CONTRACT 60D47

ILLINOIS DEPARTMENT OF TRANSPORTATION
SUMMARY OF QUANTITIES

ROUTE	SECTION	COUNTY	TOTAL SHEETS	SHEET NUMBER
VARIOUS	2007-054 LS	VARIOUS	42	5

CONTRACT 60D47



Landscaping Repair and Rehabilitation Work Order

Contract #: _____ W.O. Number: _____
 Date: _____ Claim Number: _____
 Route: _____ Location: _____

Item	Unit	Quantity	Item	Unit	Quantity

**SAMPLE WORK ORDER
(NOT TRUE SIZE)**

Special Instruction:

Prepared By: _____ Date repair work completed: _____

 Contractor Resident Engineer

MNT-LandScapeRepairAndRehabWorkOrder
 Rev(11/05)

ILLINOIS DEPARTMENT OF TRANSPORTATION
 LANDSCAPE REPAIR LOCATION AND
 LAYOUT PLAN

ROUTE	SECTION	COUNTY	TOTAL SHEETS	SHEET NUMBER
VARIOUS	2007-054 LS	VARIOUS	42	6

LOCATION SUMMARY

CONTRACT 60D47

COUNTY	CITY/TOWN	CLAIM #	SHEET #	GENERAL LOCATION
LAKE	WADSWORTH	N/A	7	I-94 WEST / US 41 AT RUSSELL RD.
LAKE	BEACH PARK	N/A	8	IL 131 (GREEN BAY RD.) AND WAVERLY ST
LAKE	LAKE ZURICH	N/A	9	IL 22, EAST OF US 12
MCHENRY	HARTLAND TOWNSHIP	N/A	10	DEEP CUT RD. AT CHICAGO NORTHWESTERN RR
COOK	HANOVER PARK	N/A	11	US 20: BARRINGTON RD. TO EAST BARTLETT RD.
COOK	SCHAUMBURG	729607	12	ELGIN O'HARE EXPWY AT IRVING PARK RD. ENTRANCE WB
COOK	ROLLING MEADOWS	N/A	13	EAST FRONTAGE ROAD OF IL 53 NORTH OF CENTRAL RD.
COOK	WILMETTE	729604	14	I-94 WEST @ EAST LAKE AVE. EXIT RAMP
COOK	MORTON GROVE	N/A	15	I-94 WEST: SOUTH OF GROSS POINT RD.
COOK	CHICAGO	N/A	16	I-90 WEST @ LAWRENCE AVE. ENTRANCE RAMP
COOK	CHICAGO	N/A	17	ARGYLE ST. & JEFFERSON PEDESTRIAN BRIDGE
COOK	CHICAGO	734542	18	I-90 / I-94 WEST @ BELMONT AVE. EXIT RAMP
COOK	CHICAGO	N/A	19	ALTGELD ST. (EAST OF WESTERN AVE.)
COOK	CHICAGO	N/A	20	ARCHER AVE. (WOLCOTT AVE. TO EMERALD AVE.)
COOK	WESTCHESTER	730211 730225	21	I-290 EAST @ SOUTH 25 TH AVE. EXIT RAMP
COOK	WESTCHESTER	N/A	22	IL 38 (ROOSEVELT RD.) AND BALMORAL AVE.
COOK	WESTCHESTER	N/A	23	10010 CERMAK RD.
COOK	MATTESON	730184 730213	24	I-57: SOUTH OF VOLLMER RD.
COOK	BLUE ISLAND	N/A	25	127 TH ST (WESTERN AVE. TO E/O IRVING AVE.)
COOK	HODGKINS	N/A	26	I-55 SB RAMP TO US 45 (NORTH)
COOK	COUNTRY CLUB HILLS	N/A	27	I-80 @ I-57
COOK	TINLEY PARK	N/A	28	I-80 @ HARLEM AVE.
COOK	LYNWOOD	N/A	29-31	US 30 @ SAUK TRAIL
DUPAGE	WOOD DALE	N/A	32	IL 83 (SOUTH): BETWEEN MONTROSE AVE. & GROVE AVE.
DUPAGE	DARIEN	729321 729616	33	NORTH OF I-55 ON CASS AVE.
DUPAGE	LOMBARD, VILLA PARK, ADDISON	N/A	34	NORTH AVE. (E/O I-355 TO VILLA AVE.)
DUPAGE	ADDISON	N/A	35	IL 53 (ARMY TRAIL ROAD TO SIDNEY AVE.)
WILL	TROY TOWNSHIP	N/A	36-37	I-55 SOUTH @ I-80 WEST (NW QUAD)
WILL	BOLINGBROOK	N/A	38	I-55 WEIGH STATION (NB)
WILL	BOLINGBROOK	N/A	39-41	I-55 WEIGH STATION (SB)

ILLINOIS DEPARTMENT OF TRANSPORTATION

LOCATION SUMMARY

ROUTE	SECTION	COUNTY	TOTAL SHEETS	SHEET NUMBER
VARIOUS	2007-054 LS	VARIOUS	42	7

CONTRACT 60D47

SCHEDULE OF LANDSCAPE ITEMS
DESCRIPTION QTY/UNIT

RHUS TYPHINA LACINIATA
CUTLEAF STAGHORN SUMAC 60 EACH

NOTE: LOCATIONS OF PLANT MATERIAL WILL BE ON THE NORTH AND SOUTH BRIDGE CONES OF RUSSELL ROAD.

GENERAL LOCATION MAP

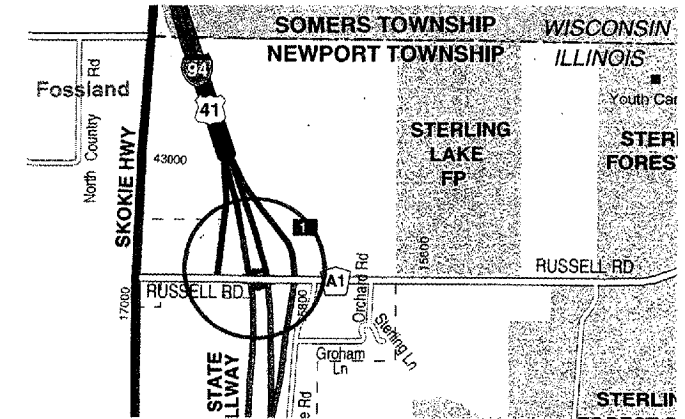

COUNTY: LAKE
CLAIM: N/A

CITY/TOWN: WADSWORTH

NOTIFY MELISSA DEL ROSARIO 72 HOURS PRIOR TO PLANTING AT (847) 705-4171 FOR LAYOUT.

ILLINOIS DEPARTMENT OF TRANSPORTATION
LANDSCAPE REPAIR LOCATION AND LAYOUT PLAN

ROUTE	SECTION	COUNTY	TOTAL SHEETS	SHEET NUMBER
VARIOUS	2007-054 LS	VARIOUS	42	8

CONTRACT 60D47

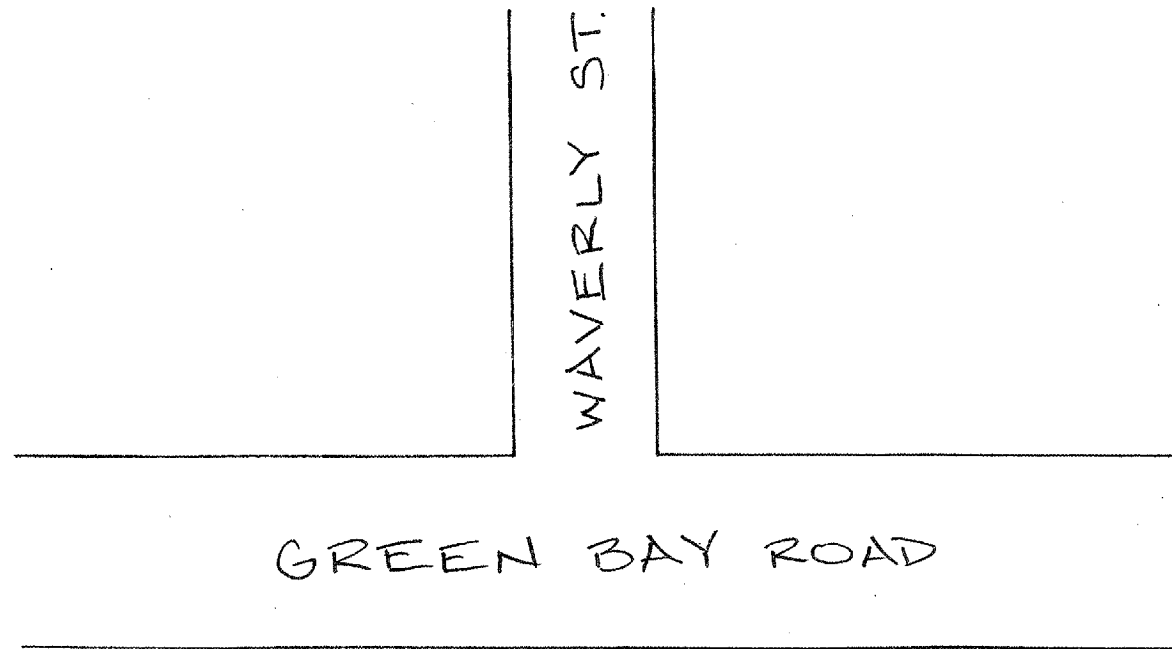

GENERAL LOCATION MAP

COUNTY: LAKE
CLAIM: N/A

CITY/TOWN: BEACH PARK

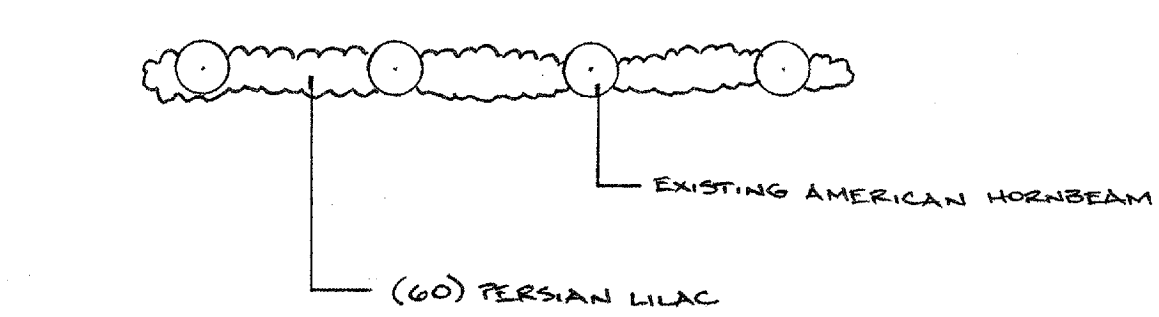

40817 N. GREEN BAY RD. RESIDENCE

NOT DRAWN TO SCALE

SCHEDULE OF LANDSCAPE ITEMS

DESCRIPTION	QTY/UNIT
SYRINGA X PERSICA PERSIAN LILAC	60 EACH

ILLINOIS DEPARTMENT OF TRANSPORTATION
LANDSCAPE REPAIR LOCATION AND
LAYOUT PLAN

ROUTE	SECTION	COUNTY	TOTAL SHEETS	SHEET NUMBER
VARIOUS	2007-054 LS	VARIOUS	42	9

CONTRACT 60D47

SCHEDULE OF LANDSCAPE ITEMS
DESCRIPTION QTY/UNIT

GLEDITSIA TRIACANTHOS VAR. INERMIS 'SHADEMASTER' SHADEMASTER HONEYLOCUST	10 EACH
PINUS NIGRA AUSTRIAN PINE	10 EACH
PYRUS CALLERYANA CHANTICLEER CHANTICLEER CALLERY PEAR	10 EACH
SYRINGA RETICULATA JAPANESE TREE LILAC	10 EACH
TILIA AMERICANA 'REDMOND' REDMOND LINDEN	10 EACH

NOTE: LOCATIONS ARE ALONG IL 22, EAST OF US 12.

GENERAL LOCATION MAP

NOT AVAILABLE

COUNTY: LAKE
CLAIM: N/A

CITY/TOWN: LAKE ZURICH

NOTIFY MELISSA DEL ROSARIO 72 HOURS PRIOR TO
PLANTING AT (847) 705-4171 FOR LAYOUT.

ILLINOIS DEPARTMENT OF TRANSPORTATION

LANDSCAPE REPAIR LOCATION AND
LAYOUT PLAN

ROUTE	SECTION	COUNTY	TOTAL SHEETS	SHEET NUMBER
VARIOUS	2007-054 LS	VARIOUS	42	10

CONTRACT 60D47

SCHEDULE OF LANDSCAPE ITEMS
 DESCRIPTION QTY/UNIT

QUERCUS BICOLOR SWAMP WHITE OAK	7 EACH
QUERCUS MACROCARPA BUR OAK	8 EACH

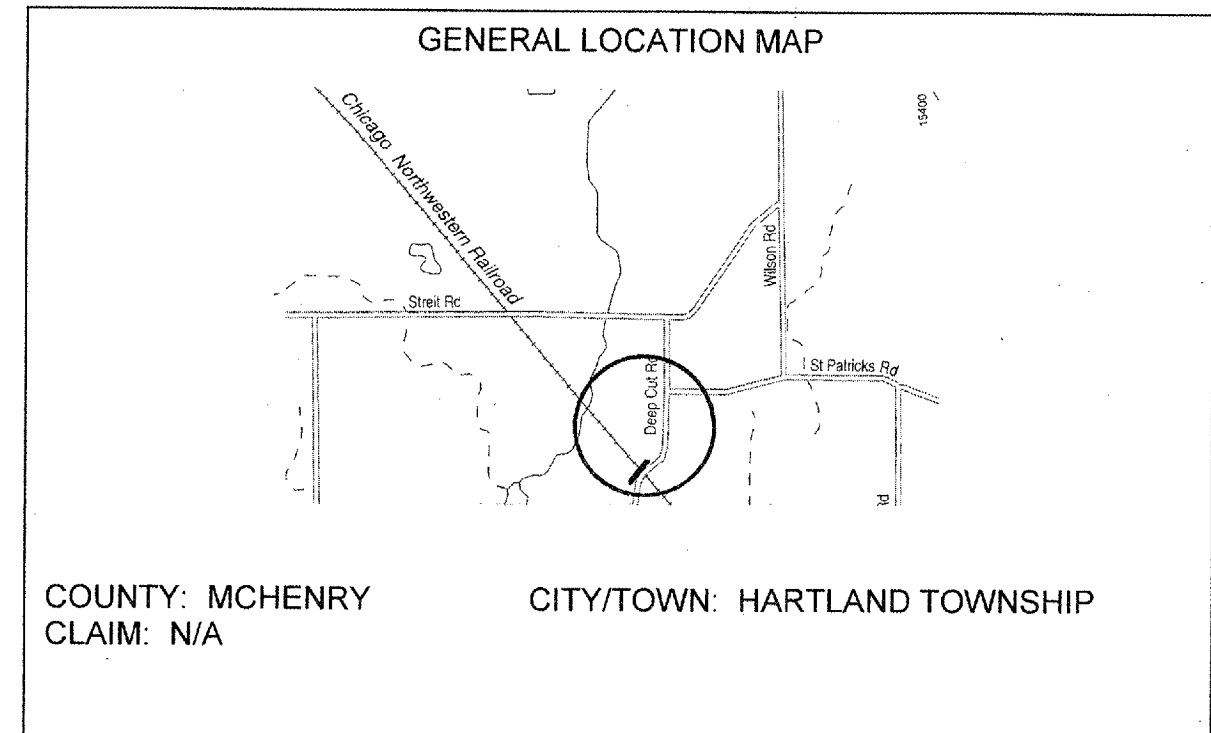

NOTIFY MELISSA DEL ROSARIO 72 HOURS PRIOR TO
 PLANTING AT (847) 705-4171 FOR LAYOUT.

ILLINOIS DEPARTMENT OF TRANSPORTATION
 LANDSCAPE REPAIR LOCATION AND
 LAYOUT PLAN

ROUTE	SECTION	COUNTY	TOTAL SHEETS	SHEET NUMBER
VARIOUS	2007-054 LS	VARIOUS	42	11

CONTRACT 60D47

SCHEDULE OF LANDSCAPE ITEMS
DESCRIPTION QTY/UNIT

GYMNOCLADUS DIOICUS
KENTUCKY COFFEETREE 14 EACH

NOTE: PLANS WILL BE GIVEN AT THE PRE-CONSTRUCTION MEETING.

GENERAL LOCATION MAP

COUNTY: COOK
CLAIM: N/A

CITY/TOWN: HANOVER PARK

ILLINOIS DEPARTMENT OF TRANSPORTATION

LANDSCAPE REPAIR LOCATION AND
LAYOUT PLAN

ROUTE	SECTION	COUNTY	TOTAL SHEETS	SHEET NUMBER
VARIOUS	2007-054 LS	VARIOUS	42	12



NE 2

IRVING PARK ENTRANCE RAMP WB →

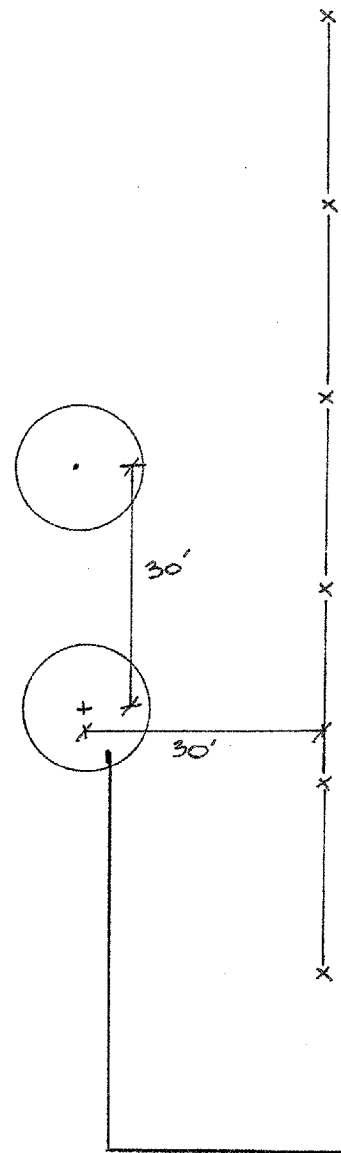

(1) THORNLESS COCKSPUR HAWTHORN

NOT DRAWN TO SCALE

GENERAL LOCATION MAP

COUNTY: COOK
CLAIM: 729607

CITY/TOWN: SCHAUMBURG

SCHEDULE OF LANDSCAPE ITEMS

DESCRIPTION	QTY/UNIT
-------------	----------

CRATAEGUS CRUSGALLI VAR. INERMIS THORNLESS COCKSPUR HAWTHORN	1 EACH
--	--------

ILLINOIS DEPARTMENT OF TRANSPORTATION
LANDSCAPE REPAIR LOCATION AND
LAYOUT PLAN

ROUTE	SECTION	COUNTY	TOTAL SHEETS	SHEET NUMBER
VARIOUS	2007-054 LS	VARIOUS	42	13

CONTRACT 60D47

SCHEDULE OF LANDSCAPE ITEMS
 DESCRIPTION QTY/UNIT

SYRINGA X PERSICA
 PERSIAN LILAC 100 EACH

NOTE: LOCATIONS OF PLANT MATERIAL WILL BE ALONG THE EAST FRONTAGE ROAD PARALLEL TO IL 53.

GENERAL LOCATION MAP

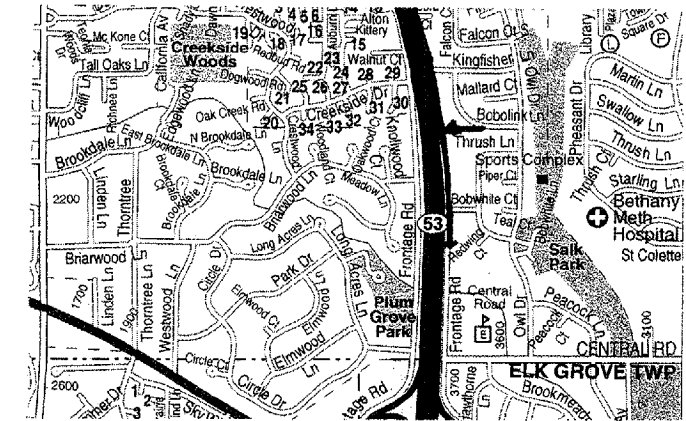

COUNTY: COOK
 CLAIM: N/A

CITY/TOWN: ROLLING MEADOWS

NOTIFY RICK WANNER 72 HOURS PRIOR TO PLANTING
 AT (847) 705-4171 FOR LAYOUT.

ILLINOIS DEPARTMENT OF TRANSPORTATION
 LANDSCAPE REPAIR LOCATION AND
 LAYOUT PLAN

ROUTE	SECTION	COUNTY	TOTAL SHEETS	SHEET NUMBER
VARIOUS	2007-054 LS	VARIOUS	42	14

CONTRACT 60D47

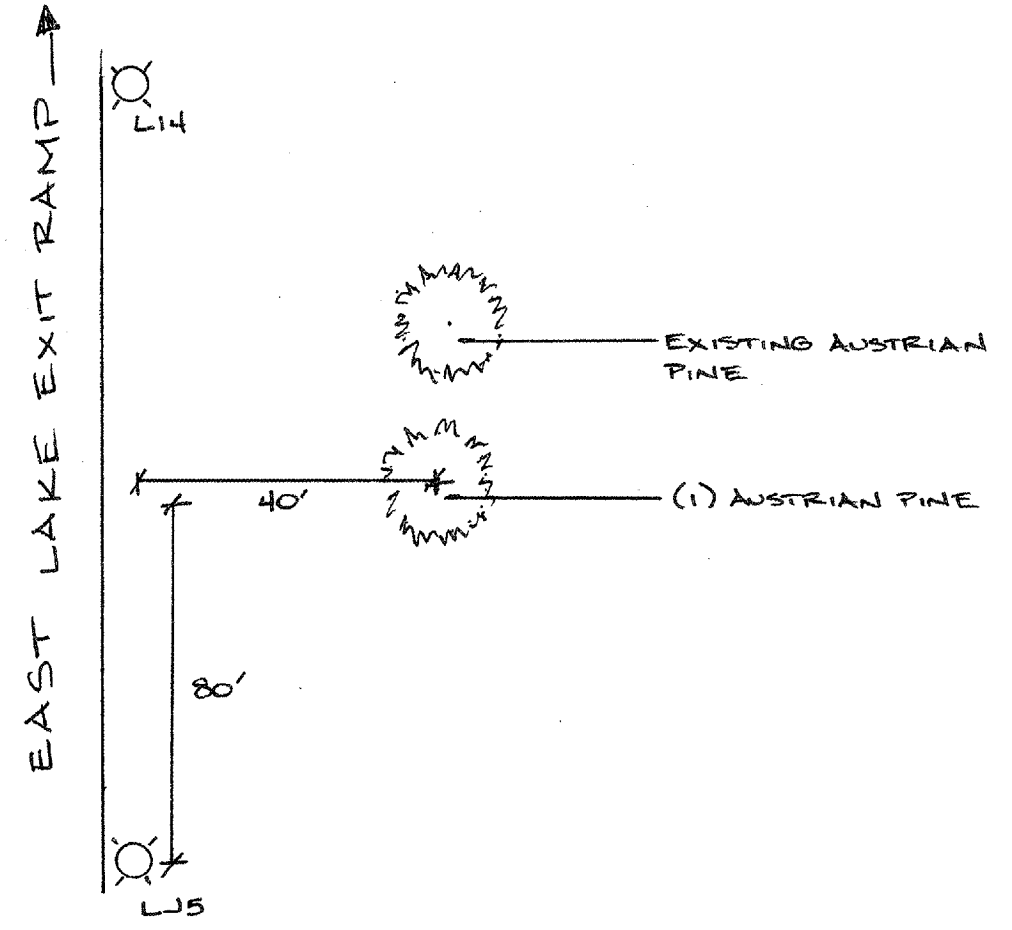

GENERAL LOCATION MAP

COUNTY: COOK
CLAIM: 729604

CITY/TOWN: WILMETTE

SCHEDULE OF LANDSCAPE ITEMS
DESCRIPTION QTY/UNIT

PINUS NIGRA AUSTRIAN PINE	1 EACH
-------------------------------------	--------

NOT DRAWN TO SCALE

ILLINOIS DEPARTMENT OF TRANSPORTATION
LANDSCAPE REPAIR LOCATION AND
LAYOUT PLAN

ROUTE	SECTION	COUNTY	TOTAL SHEETS	SHEET NUMBER
VARIOUS	2007-054 LS	VARIOUS	42	15

CONTRACT 60D47

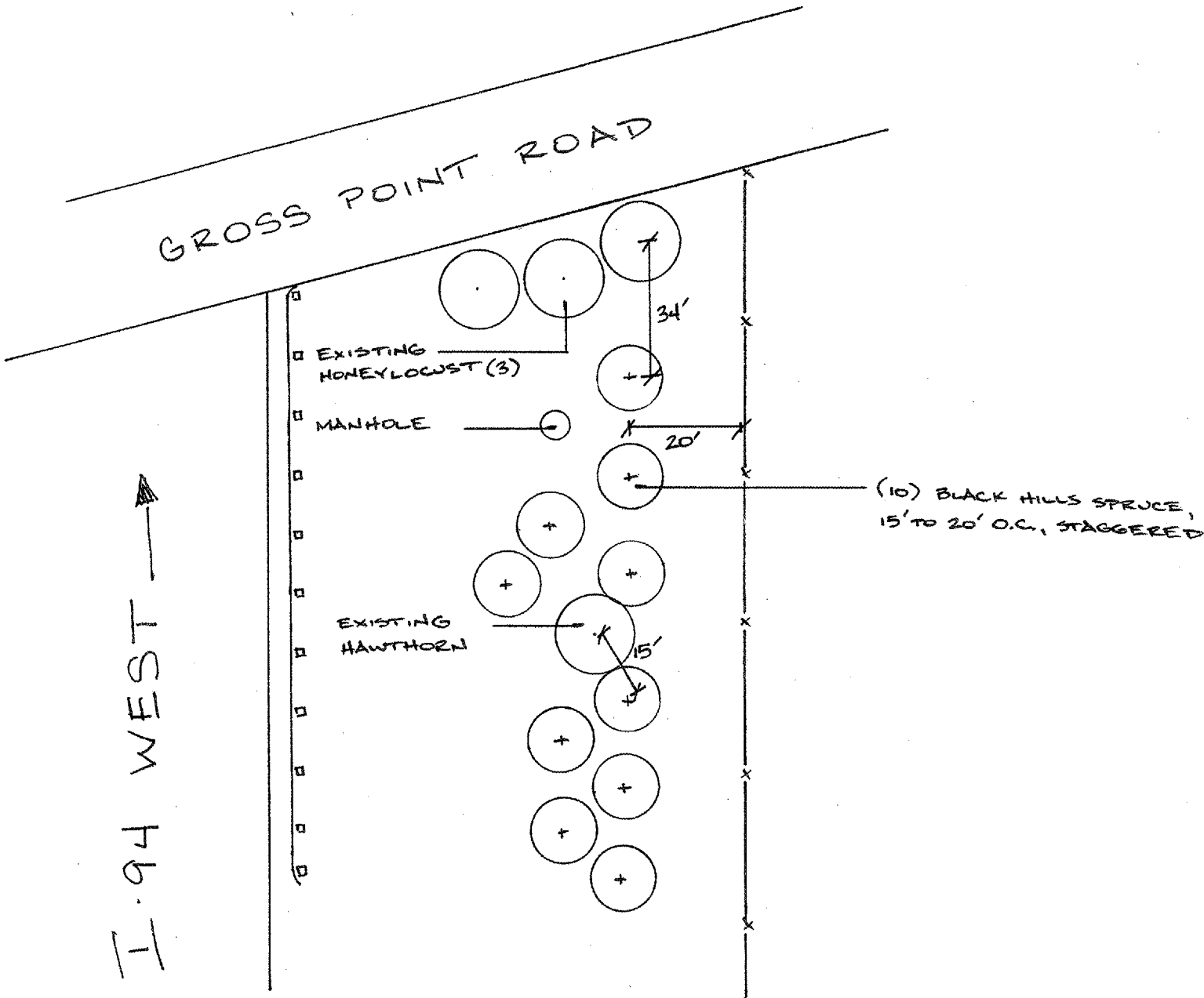
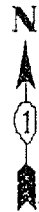

I-94 WEST →

GENERAL LOCATION MAP

COUNTY: COOK
CLAIM: N/A

CITY/TOWN: MORTON GROVE

SCHEDULE OF LANDSCAPE ITEMS

DESCRIPTION	QTY/UNIT
PICEA GLAUCA DENSATA BLACK HILLS SPRUCE	10 EACH

NOT DRAWN TO SCALE

ILLINOIS DEPARTMENT OF TRANSPORTATION

LANDSCAPE REPAIR LOCATION AND
LAYOUT PLAN

ROUTE	SECTION	COUNTY	TOTAL SHEETS	SHEET NUMBER
VARIOUS	2007-054 LS	VARIOUS	42	16

CONTRACT 60D47

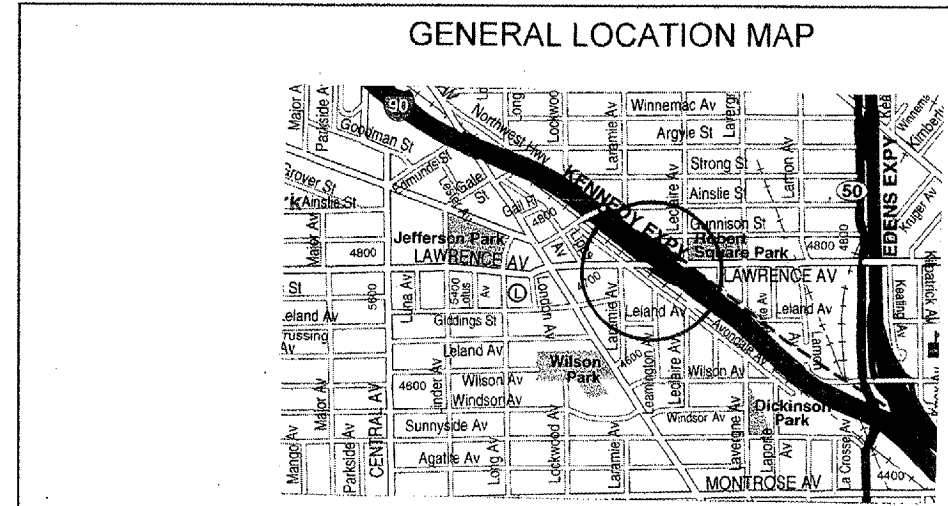
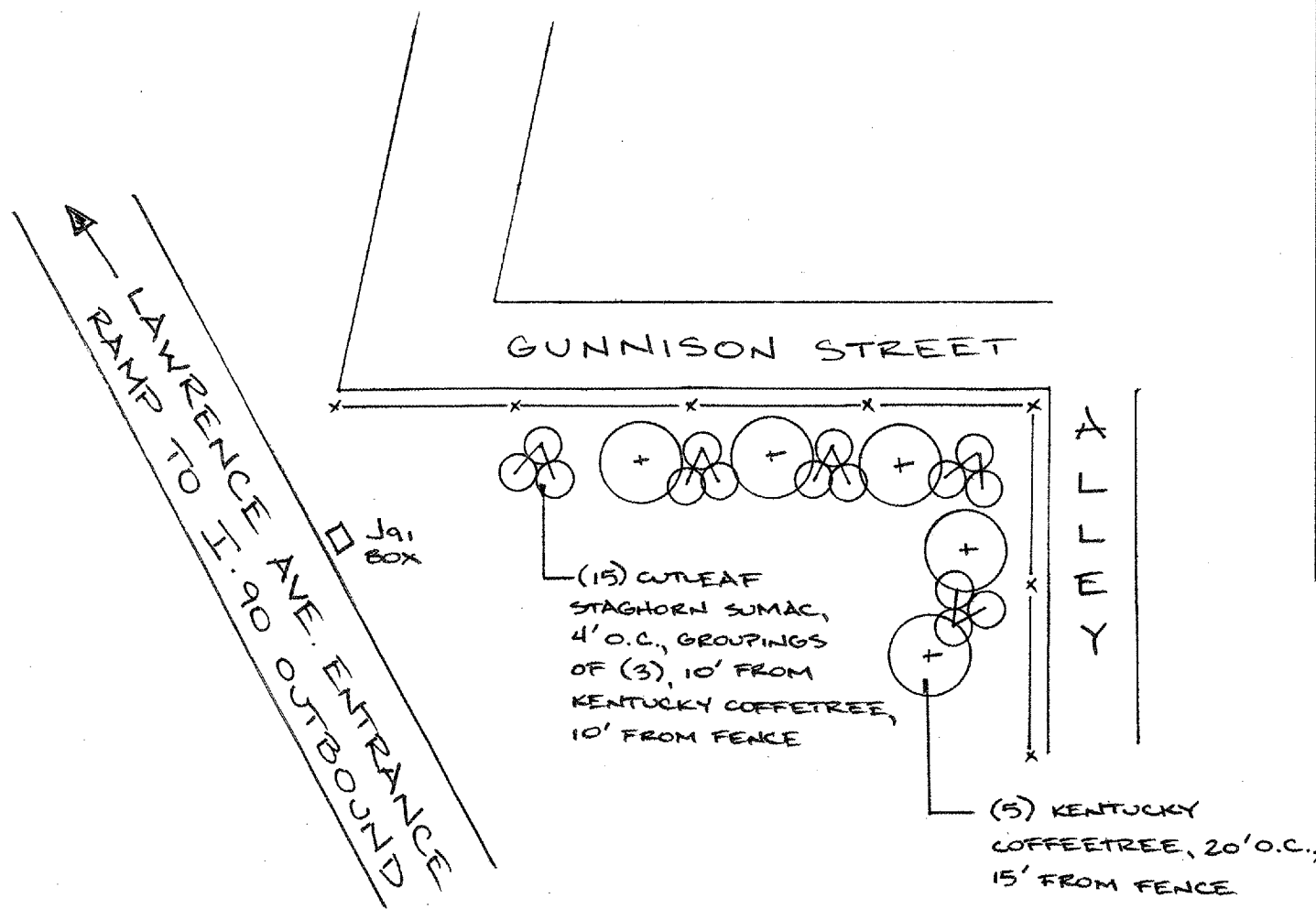
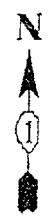

COUNTY: COOK
CLAIM: N/A

CITY/TOWN: CHICAGO

SCHEDULE OF LANDSCAPE ITEMS
DESCRIPTION QTY/UNIT

GYMNOCLADUS DIOICUS KENTUCKY COFFEETREE	5 EACH
RHUS TYPHINA 'LACINIATA' CUTLEAF STAGHORN SUMAC	15 EACH

NOT DRAWN TO SCALE

ILLINOIS DEPARTMENT OF TRANSPORTATION

LANDSCAPE REPAIR LOCATION AND LAYOUT PLAN

ROUTE	SECTION	COUNTY	TOTAL SHEETS	SHEET NUMBER
VARIOUS	2007-054 LS	VARIOUS	42	17

CONTRACT 60D47

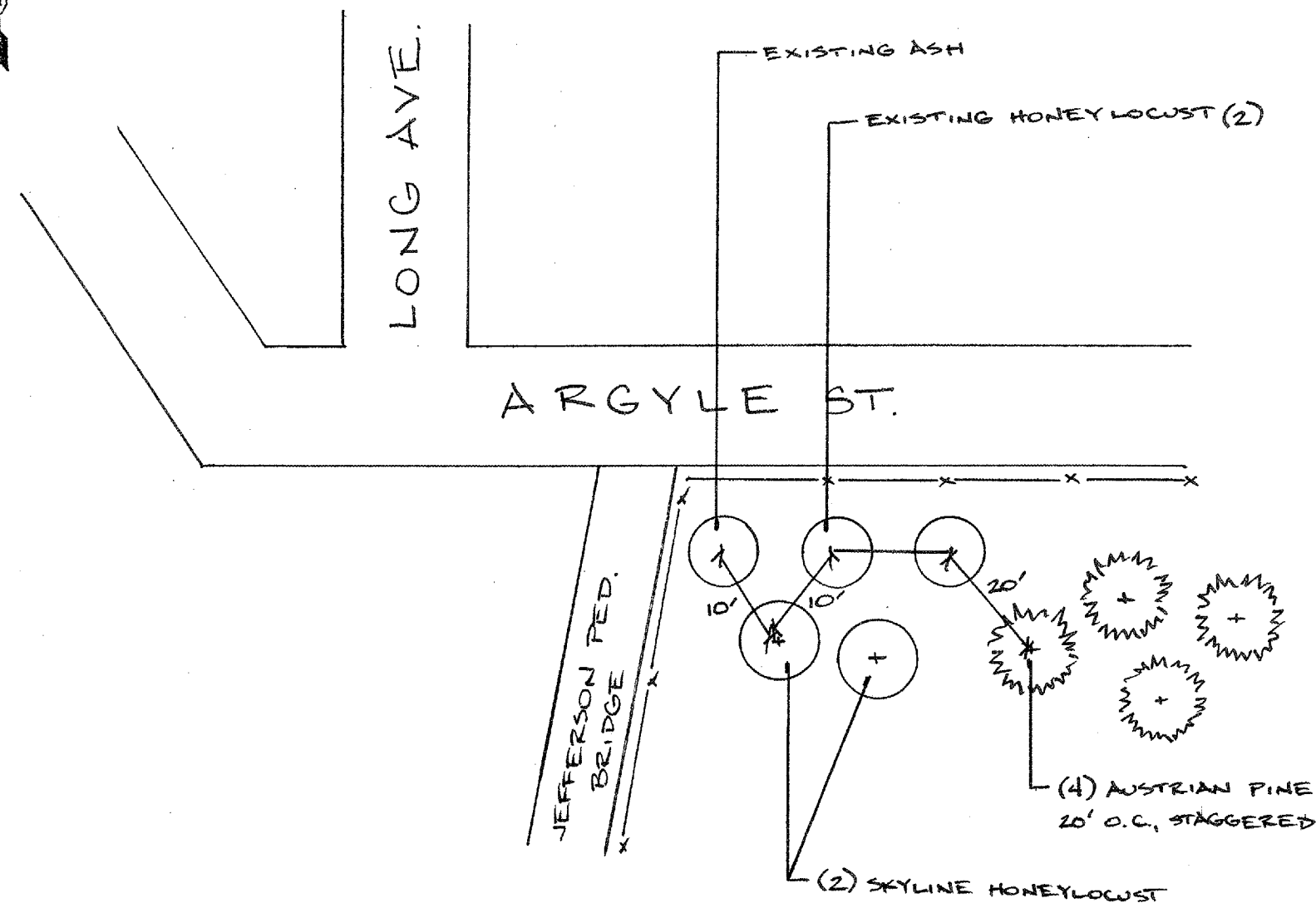

GENERAL LOCATION MAP

COUNTY: COOK
CLAIM: N/A

CITY/TOWN: CHICAGO

SCHEDULE OF LANDSCAPE ITEMS

DESCRIPTION	QTY/UNIT
GLEDITSIA TRIACANTHOS VAR. INERMIS 'SKYLINE' SKYLINE HONEYLOCUST	2 EACH
PINUS NIGRA AUSTRIAN PINE	4 EACH

NOT DRAWN TO SCALE

ILLINOIS DEPARTMENT OF TRANSPORTATION

LANDSCAPE REPAIR LOCATION AND LAYOUT PLAN

ROUTE	SECTION	COUNTY	TOTAL SHEETS	SHEET NUMBER
VARIOUS	2007-054 LS	VARIOUS	42	18

CONTRACT 60D47

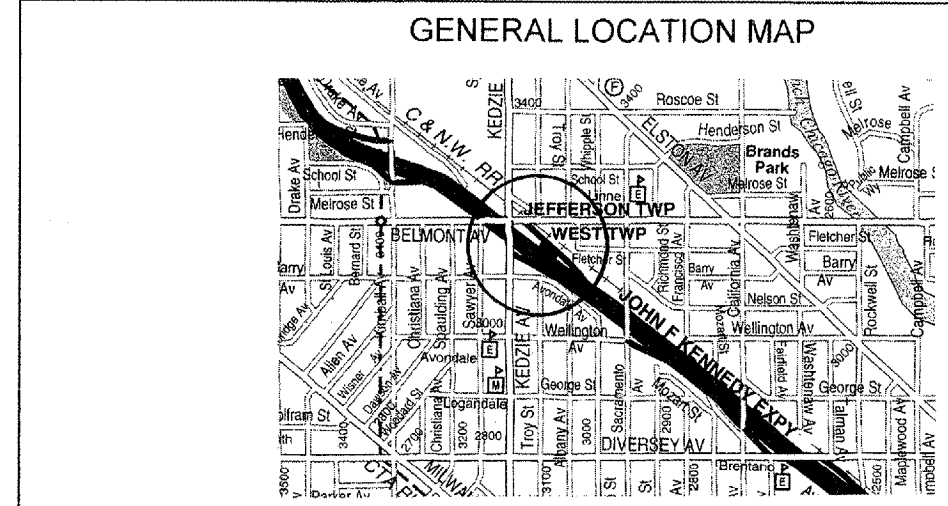
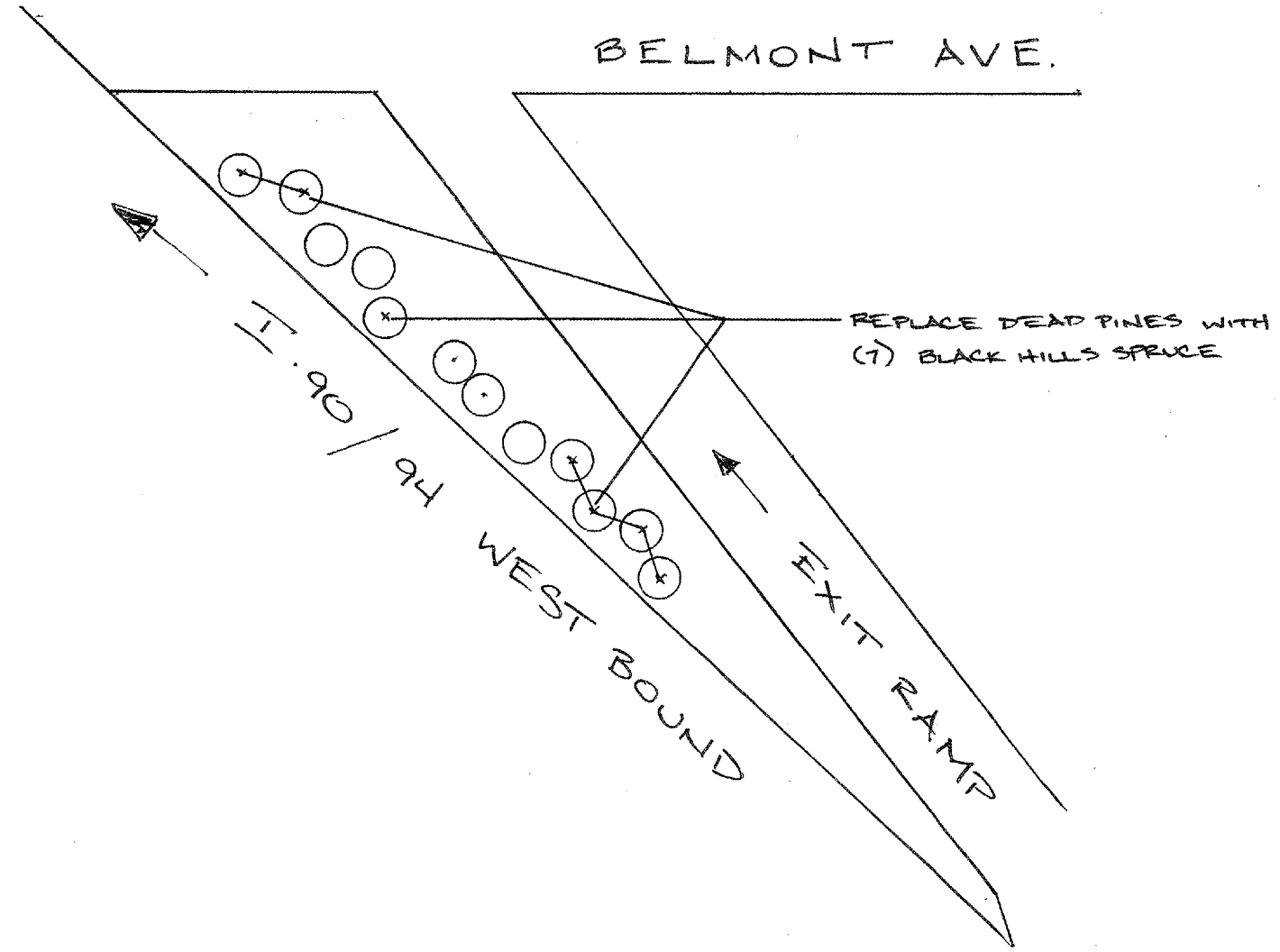

COUNTY: COOK
CLAIM: 734542

CITY/TOWN: CHICAGO

SCHEDULE OF LANDSCAPE ITEMS
DESCRIPTION QTY/UNIT

PICEA GLAUCA DENSATA BLACK HILLS SPRUCE	7 EACH
---	--------

NOT DRAWN TO SCALE

ILLINOIS DEPARTMENT OF TRANSPORTATION
LANDSCAPE REPAIR LOCATION AND
LAYOUT PLAN

ROUTE	SECTION	COUNTY	TOTAL SHEETS	SHEET NUMBER
VARIOUS	2007-054 LS	VARIOUS	42	19

CONTRACT 60D47

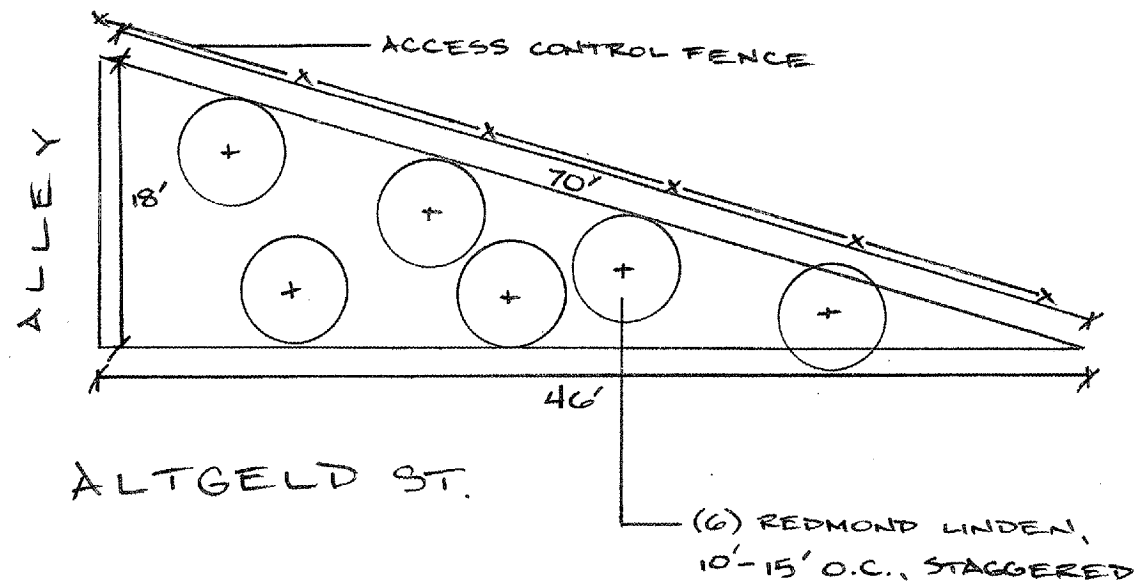

COUNTY: COOK
CLAIM: N/A

CITY/TOWN: CHICAGO

SCHEDULE OF LANDSCAPE ITEMS
DESCRIPTION QTY/UNIT

TILIA AMERICANA REDMOND	
REDMOND LINDEN	6 EACH

NOT DRAWN TO SCALE

ILLINOIS DEPARTMENT OF TRANSPORTATION
LANDSCAPE REPAIR LOCATION AND LAYOUT PLAN

ROUTE	SECTION	COUNTY	TOTAL SHEETS	SHEET NUMBER
VARIOUS	2007-054 LS	VARIOUS	42	20

CONTRACT 60D47

SCHEDULE OF LANDSCAPE ITEMS
DESCRIPTION QTY/UNIT

WEED CONTROL, NON-SELECTIVE AND NON-RESIDUAL	3 GALLONS
SEEDING, CLASS 4A	2.9 ACRES
SEEDING, CLASS 2A	0.03 ACRE
NITROGEN FERTILIZER NUTRIENT	2 POUNDS
PHOSPORUS FERTILIZER NUTRIENT	2 POUNDS
POTASSIUM FERTILIZER NUTRIENT	2 POUNDS
EROSION CONTROL BLANKET	14,435 SQ YD
AMELANCHIER X GRANDIFLORA 'AUTUMN BRILLIANCE'	
AUTUMN BRILLIANCE SERVICE BERRY	23 EACH
CRATAEGUS CRUSGALLI VAR. INERMIS	
THORNLESS COCKSPUR HAWTHORN	27 EACH
MALUS 'ADAMS'	
ADAMS CRABAPPLE	12 EACH
PRUNUS VIRGINIANA 'SCHUBERT'	
SCHUBERT RED CHOKECHERRY	15 EACH
ACER X FREEMANII 'AUTUMN BLAZE'	
AUTUMN BLAZE RED MAPLE	3 EACH
PARTHENOCISSUS TRICUSPIDATA	
BOSTON IVY	75 EACH
PERENNIALS, GALLON POT	3.6 UNITS
HEMEROCALLIS 'STELLA DE ORO'	1.0 UNIT
VIRGINIA BLUEBELLS	2.6 UNITS

GENERAL LOCATION MAP

COUNTY: COOK
CLAIM: N/A

CITY/TOWN: CHICAGO

**NOTE: CONTACT FABIOLA QUIROZ
72 HOURS PRIOR TO PLANTING
AT (847) 705-4171 FOR LAYOUT.**

ILLINOIS DEPARTMENT OF TRANSPORTATION
LANDSCAPE REPAIR LOCATION AND
LAYOUT PLAN

ROUTE	SECTION	COUNTY	TOTAL SHEETS	SHEET NUMBER
VARIOUS	2007-054 LS	VARIOUS	42	21

CONTRACT 60D47

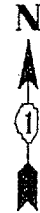

GENERAL LOCATION MAP

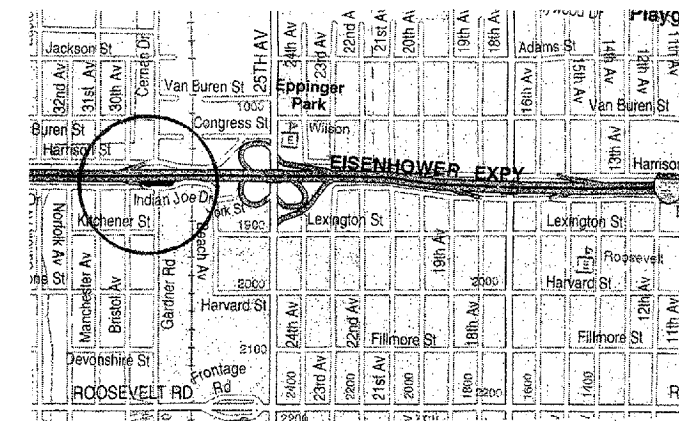

COUNTY: COOK
CLAIM: 730211 730225

CITY/TOWN: WESTCHESTER

I-290 EAST BOUND →

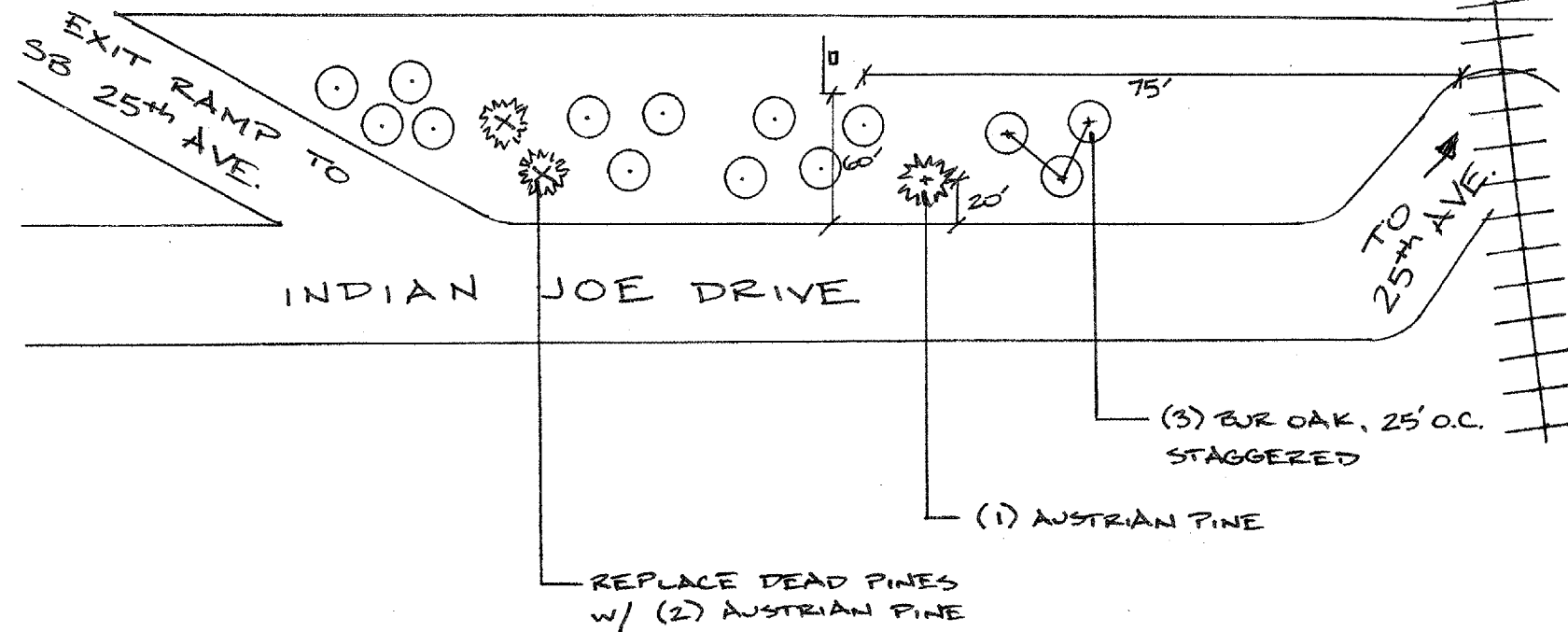

SCHEDULE OF LANDSCAPE ITEMS

DESCRIPTION	QTY/UNIT
PINUS NIGRA AUSTRIAN PINE	3 EACH
QUERCUS MACROCARPA BUR OAK	3 EACH

NOT DRAWN TO SCALE

ILLINOIS DEPARTMENT OF TRANSPORTATION
LANDSCAPE REPAIR LOCATION AND
LAYOUT PLAN

ROUTE	SECTION	COUNTY	TOTAL SHEETS	SHEET NUMBER
VARIOUS	2007-054 LS	VARIOUS	42	22

CONTRACT 60D47

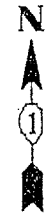

IL 38 - ROOSEVELT ROAD

GENERAL LOCATION MAP

COUNTY: COOK
CLAIM: N/A

CITY/TOWN: WESTCHESTER

BALMORAL AVE.

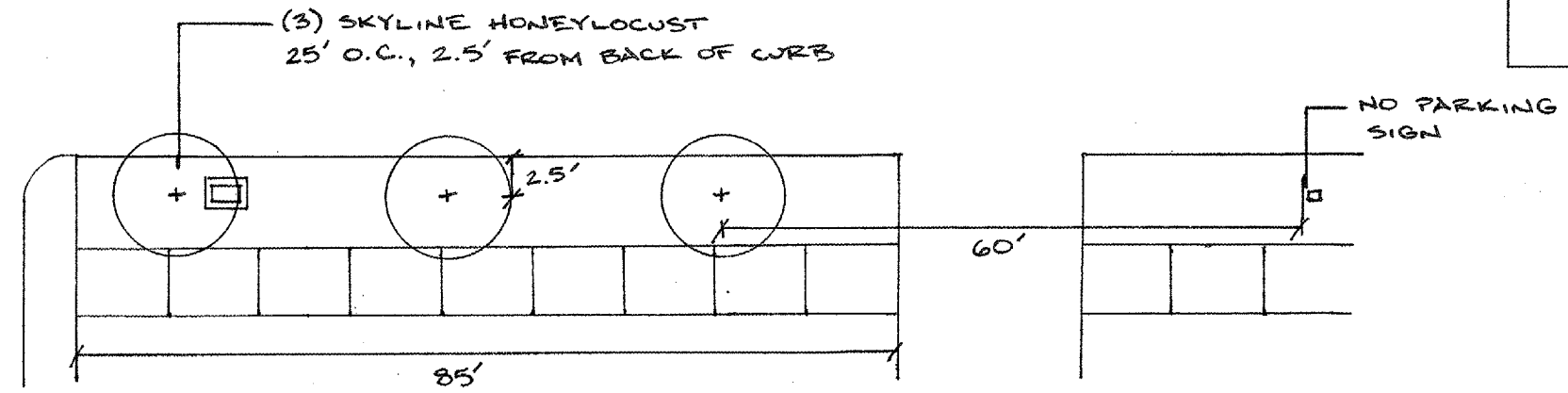

SCHEDULE OF LANDSCAPE ITEMS

DESCRIPTION	QTY/UNIT
GLEDITSIA TRIACANTHOS VAR. INERMIS 'SKYLINE' SKYLINE HONEYLOCUST	3 EACH

NOT DRAWN TO SCALE

ILLINOIS DEPARTMENT OF TRANSPORTATION
LANDSCAPE REPAIR LOCATION AND
LAYOUT PLAN

ROUTE	SECTION	COUNTY	TOTAL SHEETS	SHEET NUMBER
VARIOUS	2007-054 LS	VARIOUS	42	23

CONTRACT 60D47

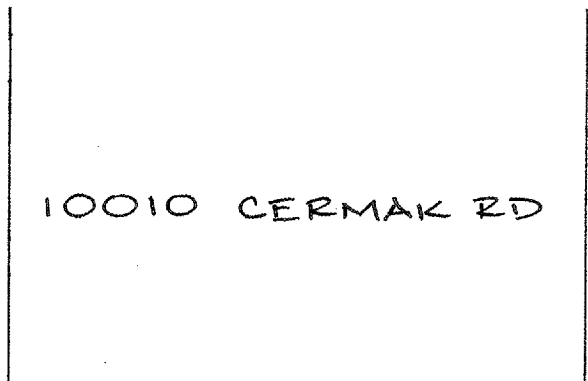

GENERAL LOCATION MAP

COUNTY: COOK
CLAIM: N/A

CITY/TOWN: WESTCHESTER

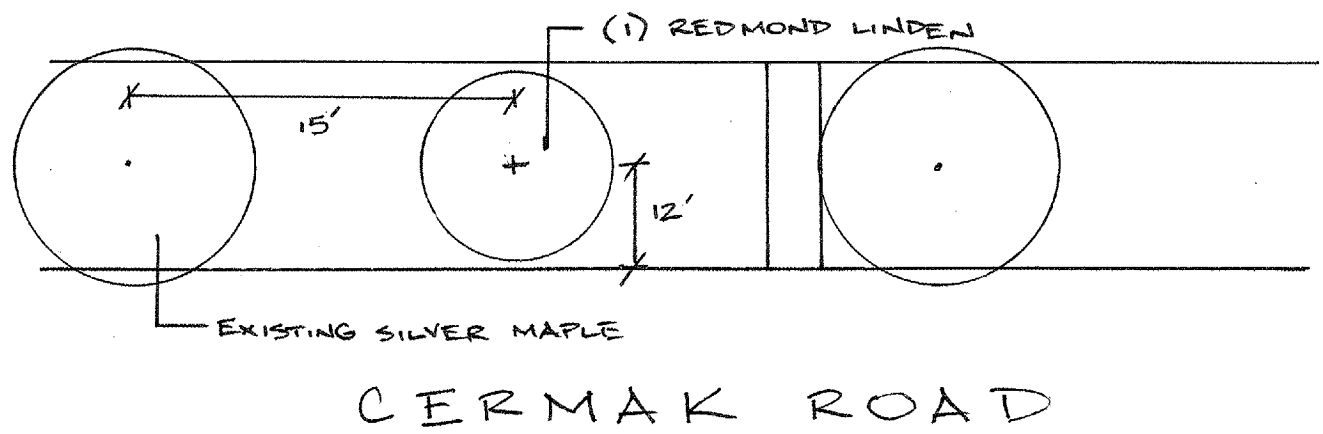

SCHEDULE OF LANDSCAPE ITEMS

DESCRIPTION	QTY/UNIT
TILIA AMERICANA 'REDMOND'	
REDMOND LINDEN	1 EACH

NOT DRAWN TO SCALE

ILLINOIS DEPARTMENT OF TRANSPORTATION

LANDSCAPE REPAIR LOCATION AND
LAYOUT PLAN

ROUTE	SECTION	COUNTY	TOTAL SHEETS	SHEET NUMBER
VARIOUS	2007-054 LS	VARIOUS	42	24

CONTRACT 60D47

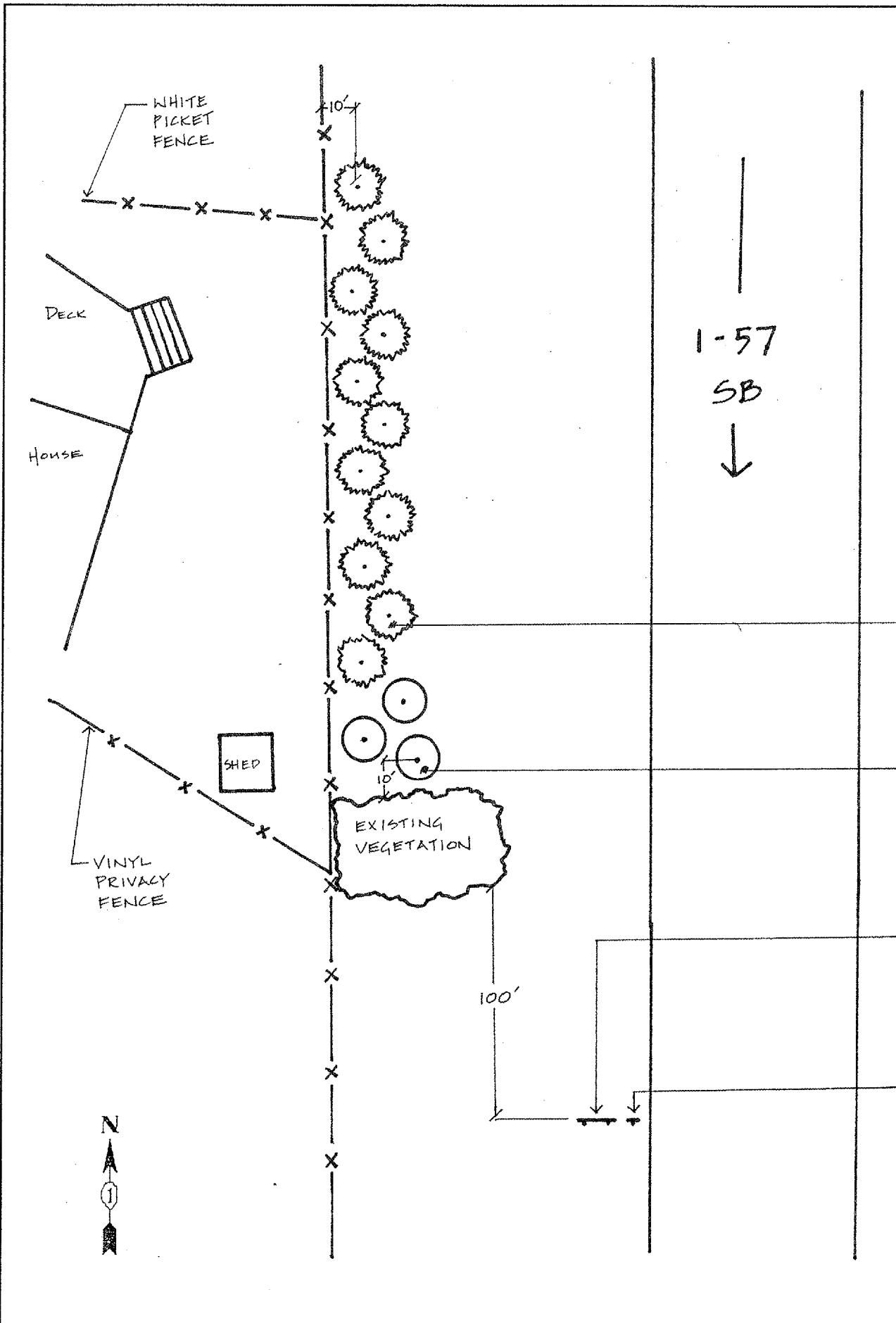

1-57
SB
↓

(11) AUSTRIAN PINE
(12'OC-STAGGERED)

(3) SCHUBERT
RED CHOKECHERRY
(12'OC)

EXISTING SIGN
EXITS 340A-B
30
LINCOLN HWY
1/2 MILE

EXISTING SIGN
1-57

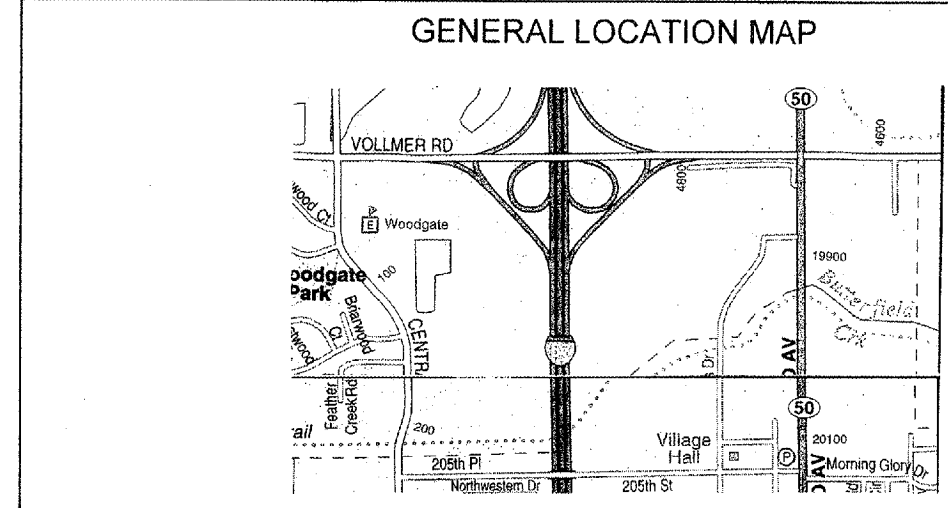

COUNTY: COOK
CLAIM: 730184 730213

CITY/TOWN: MATTESON

SCHEDULE OF LANDSCAPE ITEMS
DESCRIPTION QTY/UNIT

PINUS NIGRA AUSTRIAN PINE	11 EACH
PRUNUS VIRGINIANA 'SCHUBERT' SCHUBERT RED CHOKECHERRY	3 EACH

ILLINOIS DEPARTMENT OF TRANSPORTATION
LANDSCAPE REPAIR LOCATION AND
LAYOUT PLAN

ROUTE	SECTION	COUNTY	TOTAL SHEETS	SHEET NUMBER
VARIOUS	2007-054 LS	VARIOUS	42	25

CONTRACT 60D47

SCHEDULE OF LANDSCAPE ITEMS
DESCRIPTION QTY/UNIT

GLEDITSIA TRIACANTHOS VAR. INERMIS 'SHADEMASTER'	
SHADEMASTER HONEYLOCUST	2 EACH
QUERCUS MACROCARPA	
BUR OAK	1 EACH
ROSA 'BLUSHING KNOCKOUT'	
BLUSHING KNOCKOUT ROSE	33 EACH
WEIGELA FLORIDA 'MINUET'	
MINUET WEIGELA	19 EACH
PERENNIALS, GALLON POT	0.40 UNITS
BAPTISIA AUSTRALIS	0.04 UNITS
CALAMAGROSTIS ACUTIFLORA	
'KARL FOERSTER'	0.15 UNITS
NEPETA FAASSENII 'WALKER'S LOW'	0.21 UNITS
SHREDDED BARK MULCH 3"	160 SQ YD
WEED CONTROL, PRE-EMERGENT GRANULAR HERBICIDE	2.75 POUNDS

NOTIFY FABIOLA QUIROZ 72 HOURS PRIOR TO PLANTING AT (847) 705-4171 FOR LAYOUT.

GENERAL LOCATION MAP

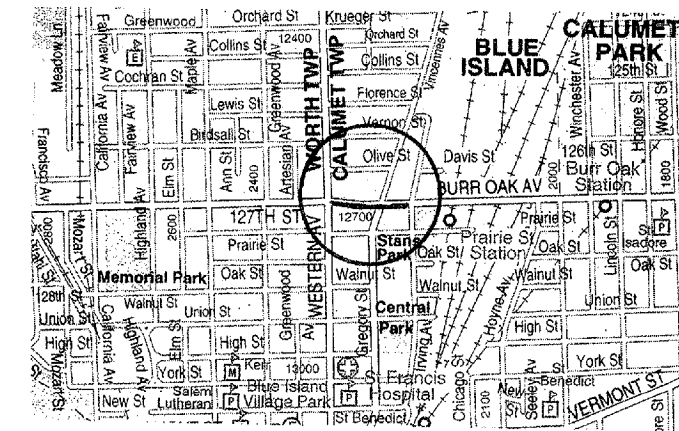

COUNTY: COOK
CLAIM: N/A

CITY/TOWN: BLUE ISLAND

ILLINOIS DEPARTMENT OF TRANSPORTATION

LANDSCAPE REPAIR LOCATION AND LAYOUT PLAN

ROUTE	SECTION	COUNTY	TOTAL SHEETS	SHEET NUMBER
VARIOUS	2007-054 LS	VARIOUS	42	26

CONTRACT 60D47

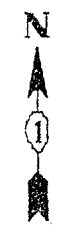

US 45 →

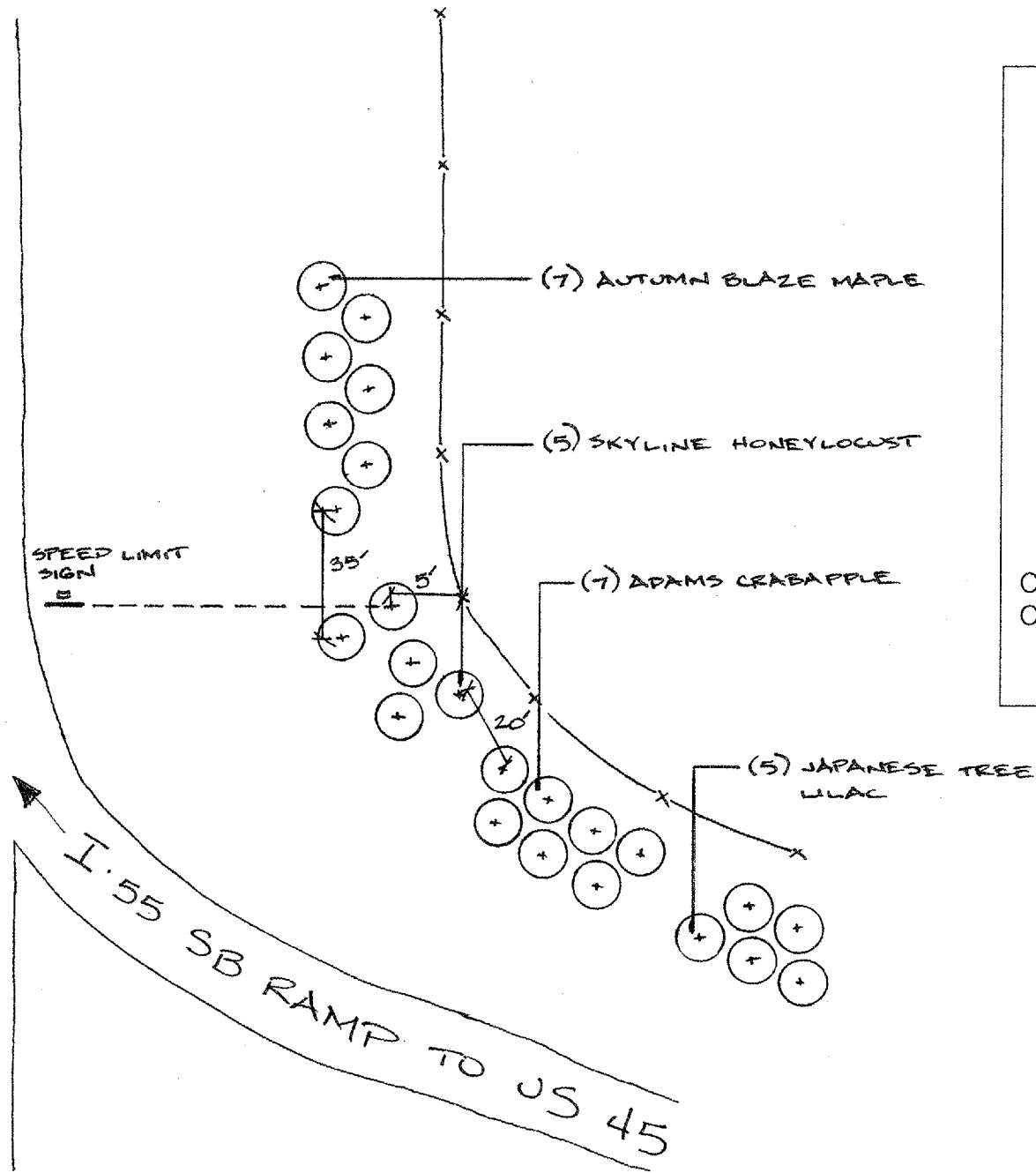

GENERAL LOCATION MAP

COUNTY: COOK
CLAIM: N/A

CITY/TOWN: HODKINS

SCHEDULE OF LANDSCAPE ITEMS

DESCRIPTION	QTY/UNIT
ACER X FREEMANII AUTUMN BLAZE AUTUMN BLAZE MAPLE	7 EACH
GLEDITSIA TRIACANTHOS VAR. INERMIS 'SKYLINE' SKYLINE HONEYLOCUST	5 EACH
MALUS ADAMS ADAMS CRABAPPLE	7 EACH
SYRINGA RETICULATA JAPANESE TREE LILAC	5 EACH

NOT DRAWN TO SCALE

ILLINOIS DEPARTMENT OF TRANSPORTATION

LANDSCAPE REPAIR LOCATION AND
LAYOUT PLAN

ROUTE	SECTION	COUNTY	TOTAL SHEETS	SHEET NUMBER
VARIOUS	2007-054 LS	VARIOUS	42	27

CONTRACT 60D47

SCHEDULE OF LANDSCAPE ITEMS

DESCRIPTION	QTY/UNIT
SEEDING, CLASS 4A	0.05 ACRE
INTERSEEDING, CLASS 4A	2.0 ACRE
INTERSEEDING, CLASS 5	4.0 ACRE
SEEDING, CLASS 2A	0.1 ACRE
EROSION CONTROL BLANKET	200 SQ YD
TOPSOIL FURNISH AND PLACE 4	200 SQ YD
PRUNUS VIRGINIANA 'SCHUBERT' SCHUBERT RED CHOKECHERRY	9 EACH
RHUS TYPHINA 'LACINIATA' CUTLEAF STAGHORN SUMAC	20 EACH
ROSA 'BLUSHING KNOCKOUT' BLUSHING KNOCKOUT ROSE	15 EACH
PERENNIALS, GALLON POT	6.00 UNITS
ASTER FRIKARTII X 'MONCH'	0.50 UNITS
BAPTISIA AUSTRALIS	0.50 UNITS
ECHINACEA 'SUNSET'	0.75 UNITS
GEUM TRIFLORUM	1.00 UNITS
HEMEROCALLIS 'STELLA DE ORO'	0.75 UNITS
MONARDA 'RASPBERRY WINE'	0.75 UNITS
PHYSOSTEGIA VIRGINIANA 'PINK BOUQUET'	0.75 UNITS
RUDBECKIA FULGIDA 'GOLDSTURM'	0.50 UNITS
SORGHASTRUM NUTANS 'SIOUX BLUE'	0.50 UNITS

GENERAL LOCATION MAP

CLUB HILLS

COUNTY: COOK
CLAIM: N/A

CITY/TOWN: COUNTRY CLUB HILLS

NOTIFY FABIOLA QUIROZ 72 HOURS PRIOR TO
PLANTING AT (847) 705-4171 FOR LAYOUT.

ILLINOIS DEPARTMENT OF TRANSPORTATION
LANDSCAPE REPAIR LOCATION AND
LAYOUT PLAN

ROUTE	SECTION	COUNTY	TOTAL SHEETS	SHEET NUMBER
VARIOUS	2007-054 LS	VARIOUS	42	28

CONTRACT 60D47

SCHEDULE OF LANDSCAPE ITEMS
 DESCRIPTION QTY/UNIT

NW QUADRANT INTERSEEDING, CLASS 4A	2.5 ACRE
NE QUADRANT INTERSEEDING, CLASS 4A	2.5 ACRE
SW QUADRANT INTERSEEDING, CLASS 4A	2.5 ACRE
SE QUADRANT INTERSEEDING, CLASS 4A	2.5 ACRE

GENERAL LOCATION MAP

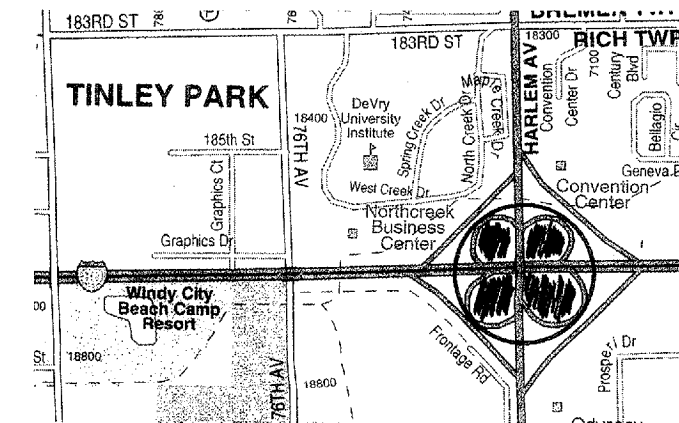

COUNTY: COOK
 CLAIM: N/A

CITY/TOWN: TINLEY PARK

NOTIFY FABIOLA QUIROZ 72 HOURS PRIOR TO
 PLANTING AT (847) 705-4171 FOR LAYOUT.

ILLINOIS DEPARTMENT OF TRANSPORTATION

LANDSCAPE REPAIR LOCATION AND
 LAYOUT PLAN

ROUTE	SECTION	COUNTY	TOTAL SHEETS	SHEET NUMBER
VARIOUS	2007-054 LS	VARIOUS	42	29

CONTRACT 60D47

SCHEDULE OF LANDSCAPE ITEMS
DESCRIPTION QTY/UNIT

WEED CONTROL, NON-SELECTIVE AND NON-RESIDUAL	1 GALLON
WEED CONTROL, PRE-EMERGENT GRANULAR HERBICIDE	0.1 POUND
COARSE SAND PLACEMENT 2	30 SQ YD
PERENNIAL PLANTS, GALLON POT	2.90 UNITS
ANDROPOGON GERARDII	0.15 UNITS
EUPATORIUM MACULATUM	0.45 UNITS
ECHINACEA PURPUREA 'MAGNUS'	0.45 UNITS
RUDBECKIA FULGIDA 'GOLDSTURM'	1.85 UNITS
TOPSOIL, FURNISH AND PLACE 4"	250 SQ YD
SEEDING, CLASS 2A	0.05 ACRE
EROSION CONTROL BLANKET	250 SQ YD

PLANS ARE ON THE FOLLOWING TWO PAGES.

GENERAL LOCATION MAP

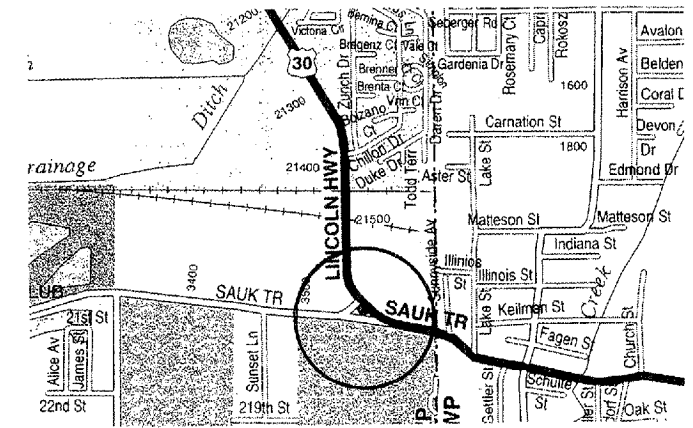

COUNTY: COOK
CLAIM: N/A

CITY/TOWN: LYNWOOD

ILLINOIS DEPARTMENT OF TRANSPORTATION

LANDSCAPE REPAIR LOCATION AND
LAYOUT PLAN

ROUTE	SECTION	COUNTY	TOTAL SHEETS	SHEET NUMBER
VARIOUS	2007-054 LS	VARIOUS	42	30

CONTRACT 60D47

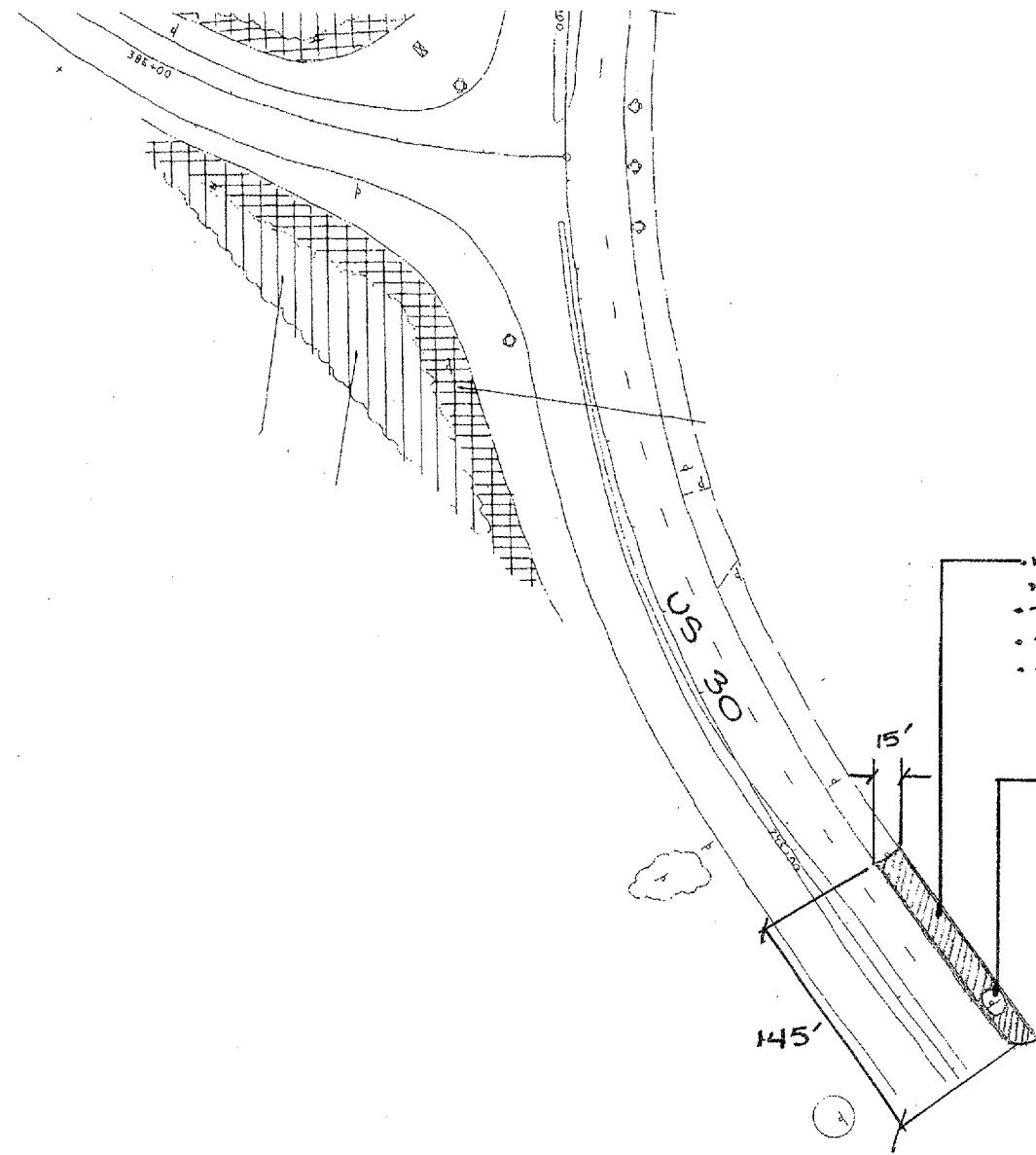

- WEED CONTROL, NON-SELECTIVE AND NON-RESIDUAL
- TOPSOIL, FURNISH AND PLACE 4"
- SEEDING, CLASS 2A
- EROSION CONTROL BLANKET

WILDFLOWER BED (SEE DETAIL PLAN ON NEXT SHEET)

NOT DRAWN TO SCALE

NOTIFY STEVE LIPKIE 72 HOURS PRIOR TO PLANTING AT (847) 705-4173 FOR LAYOUT.

GENERAL LOCATION MAP

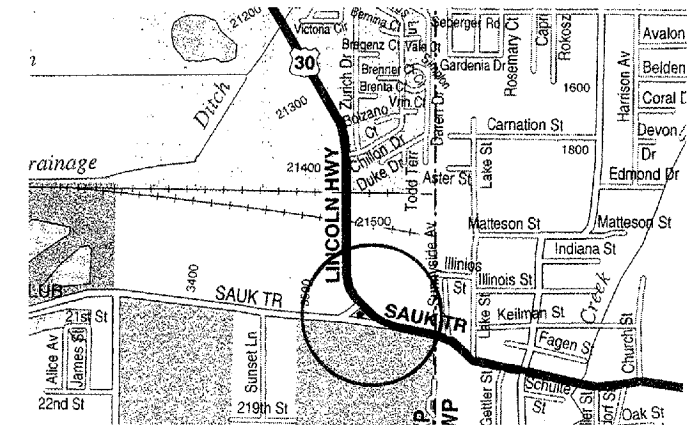

COUNTY: COOK
CLAIM: N/A

CITY/TOWN: LYNWOOD

ILLINOIS DEPARTMENT OF TRANSPORTATION

LANDSCAPE REPAIR LOCATION AND LAYOUT PLAN

ROUTE	SECTION	COUNTY	TOTAL SHEETS	SHEET NUMBER
VARIOUS	2007-054 LS	VARIOUS	42	31

CONTRACT 60D47

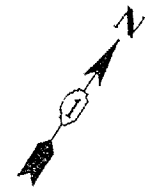

US 30

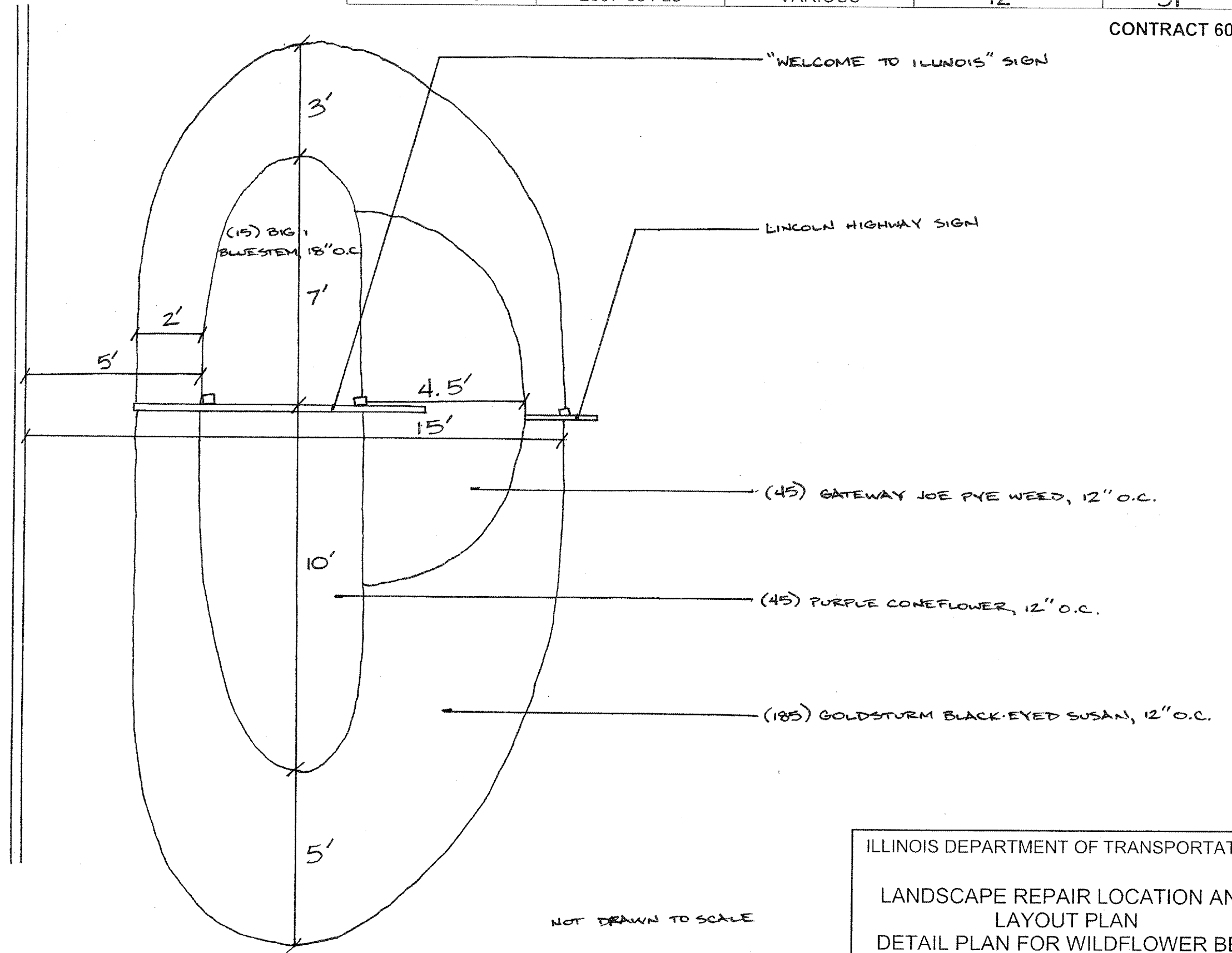

NOT DRAWN TO SCALE

ILLINOIS DEPARTMENT OF TRANSPORTATION
 LANDSCAPE REPAIR LOCATION AND
 LAYOUT PLAN
 DETAIL PLAN FOR WILDFLOWER BED

ROUTE	SECTION	COUNTY	TOTAL SHEETS	SHEET NUMBER
VARIOUS	2007-054 LS	VARIOUS	42	32

CONTRACT 60D47



CONDOMINIUMS

PARKING LOT

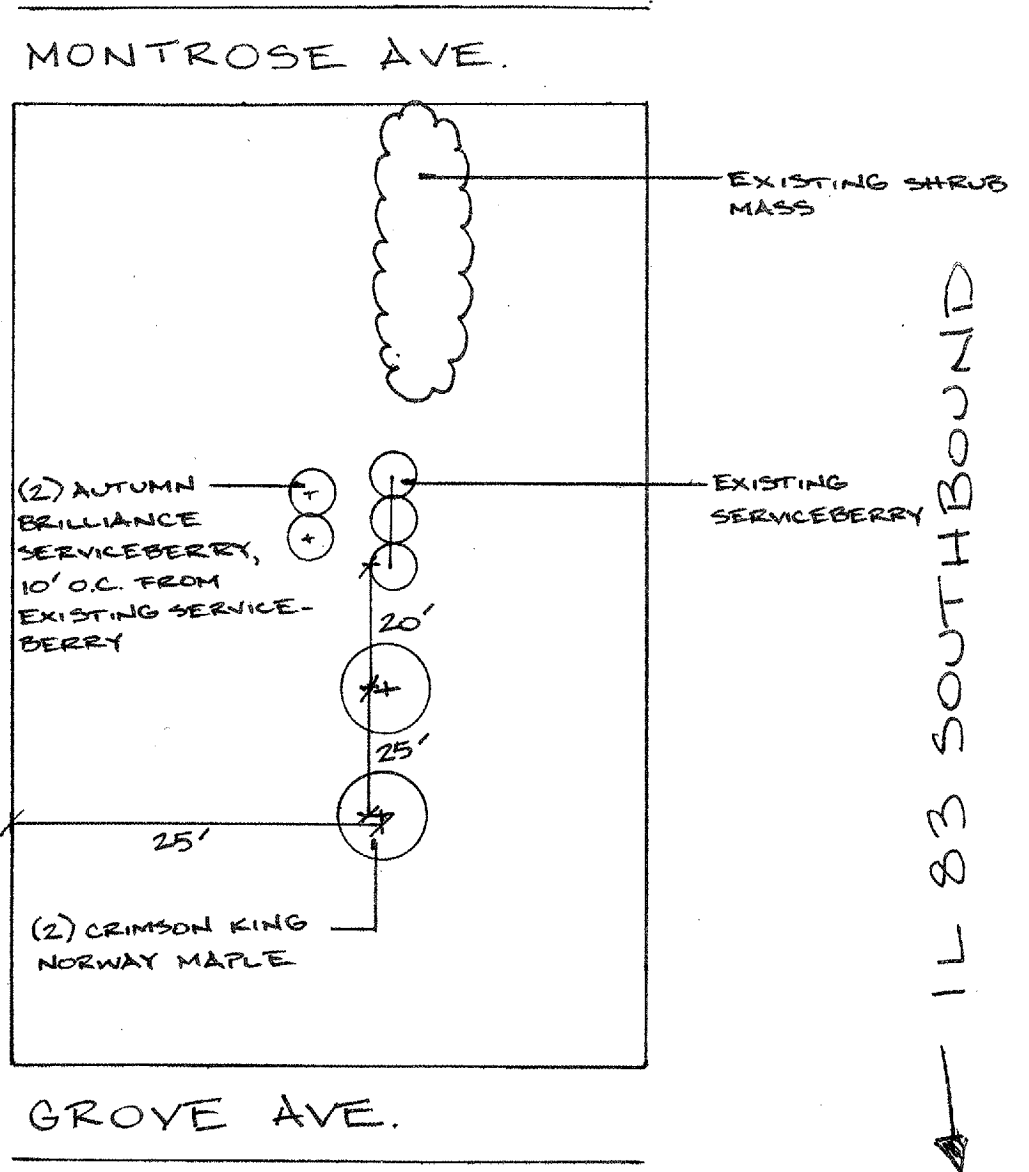

GENERAL LOCATION MAP

COUNTY: DUPAGE
CLAIM: N/A

CITY/TOWN: WOOD DALE

SCHEDULE OF LANDSCAPE ITEMS

DESCRIPTION	QTY/UNIT
ACER PLATANOIDES 'CRIMSON KING' CRIMSON KING NORWAY MAPLE	2 EACH
AMELANCHIER X GRANDIFLORA 'AUTUMN BRILLIANCE' AUTUMN BRILLIANCE SERVICEBERRY	2 EACH

NOT DRAWN TO SCALE

ILLINOIS DEPARTMENT OF TRANSPORTATION
LANDSCAPE REPAIR LOCATION AND
LAYOUT PLAN

ROUTE	SECTION	COUNTY	TOTAL SHEETS	SHEET NUMBER
VARIOUS	2007-054 LS	VARIOUS	42	33

CONTRACT 60D47

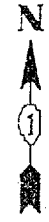

CASS AVE.

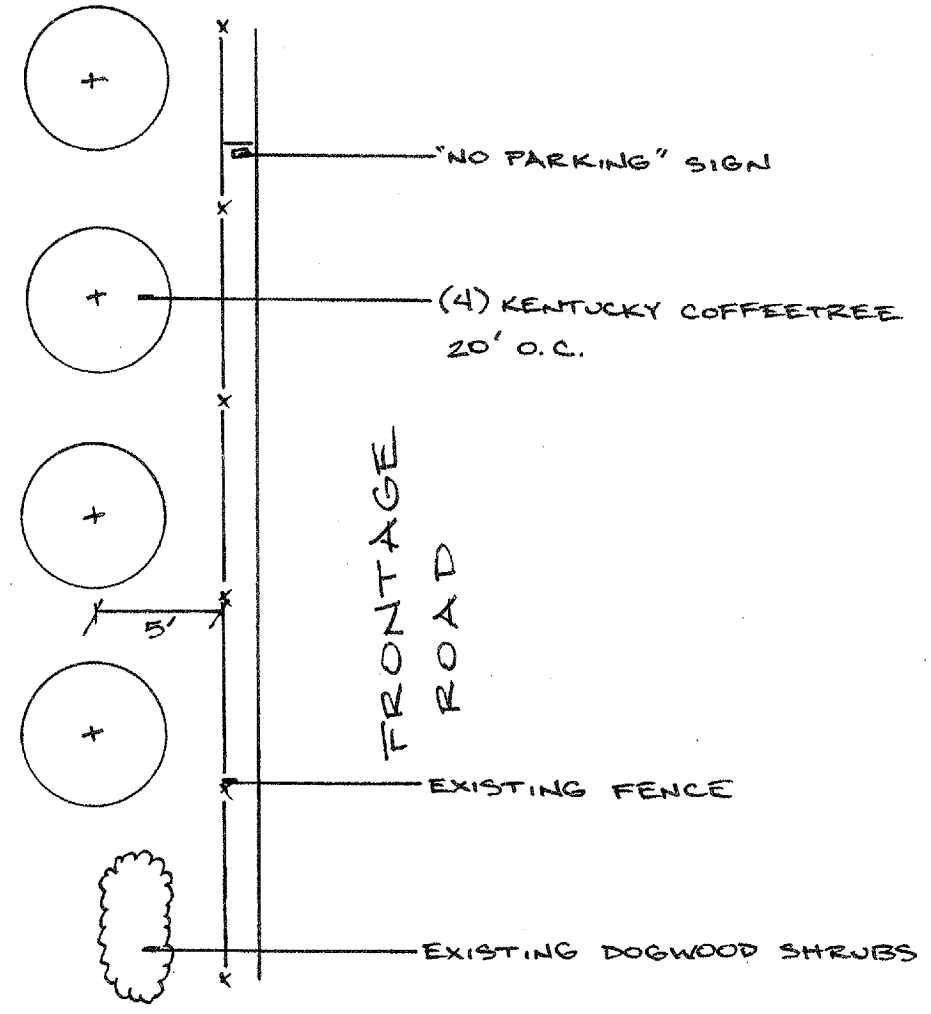

GENERAL LOCATION MAP

COUNTY: DUPAGE
CLAIM: 729321 729616

CITY/TOWN: DARIEN

SCHEDULE OF LANDSCAPE ITEMS

DESCRIPTION	QTY/UNIT
GYMNOCLADUS DIOICUS KENTUCKY COFFEETREE	4 EACH

NOT DRAWN TO SCALE

ILLINOIS DEPARTMENT OF TRANSPORTATION

LANDSCAPE REPAIR LOCATION AND
LAYOUT PLAN

ROUTE	SECTION	COUNTY	TOTAL SHEETS	SHEET NUMBER
VARIOUS	2007-054 LS	VARIOUS	42	34

CONTRACT 60D47

SCHEDULE OF LANDSCAPE ITEMS
 DESCRIPTION QTY/UNIT

GYMNOCLADUS DIOICUS KENTUCKY COFFEETREE	1 EACH
QUERCUS BICOLOR SWAMP WHITE OAK	1 EACH
TILIA AMERICANA 'REDMOND' REDMOND LINDEN	1 EACH

NOTE: PLANS WILL BE GIVEN AT THE PRE-CONSTRUCTION MEETING.

GENERAL LOCATION MAP

COUNTY: DUPAGE CITY/TOWN: LOMBARD, VILLA PARK, ADDISON
 CLAIM: N/A

ILLINOIS DEPARTMENT OF TRANSPORTATION
 LANDSCAPE REPAIR LOCATION AND
 LAYOUT PLAN

ROUTE	SECTION	COUNTY	TOTAL SHEETS	SHEET NUMBER
VARIOUS	2007-054 LS	VARIOUS	42	35

CONTRACT 60D47

SCHEDULE OF LANDSCAPE ITEMS
 DESCRIPTION QTY/UNIT

MALUS 'ADAMS' ADAMS CRABAPPLE	6 EACH
SYRINGA RETICULATA JAPANESE TREE LILAC	1 EACH

NOTE: PLANS WILL BE GIVEN AT THE PRE-CONSTRUCTION MEETING.

GENERAL LOCATION MAP

COUNTY: DUPAGE
 CLAIM: N/A

CITY/TOWN: ADDISON

ILLINOIS DEPARTMENT OF TRANSPORTATION
 LANDSCAPE REPAIR LOCATION AND
 LAYOUT PLAN

ROUTE	SECTION	COUNTY	TOTAL SHEETS	SHEET NUMBER
VARIOUS	2007-054 LS	VARIOUS	42	36

CONTRACT 60D47

SCHEDULE OF LANDSCAPE ITEMS
DESCRIPTION QTY/UNIT

WEED CONTROL, NON-SELECTIVE AND NON-RESIDUAL	0.05 GALLON
WEED CONTROL, PRE-EMERGENT GRANULAR HERBICIDE	0.10 POUND
COARSE SAND PLACEMENT, 2"	170 SQ YD
PERENNIAL PLANTS, GALLON POT	9.0 UNITS
ANDROPOGON GERARDII	0.75 UNITS
ECHINACEA PURPUREA 'MAGNUS'	1.50 UNITS
RUDBECKIA FULGIDA 'GOLDSTURM'	5.00 UNITS
PANICUM LEIBERGII	1.00 UNITS
SILIPHUM LACINIATUM	0.75 UNITS
ROSA 'BLUSHING KNOCKOUT'	
BLUSHING KNOCKOUT ROSE	36 EACH

PLAN IS ON THE FOLLOWING PAGE.

GENERAL LOCATION MAP

COUNTY: WILL
CLAIM: N/A

CITY/TOWN: TROY TOWNSHIP

ILLINOIS DEPARTMENT OF TRANSPORTATION

LANDSCAPE REPAIR LOCATION AND
LAYOUT PLAN

ROUTE	SECTION	COUNTY	TOTAL SHEETS	SHEET NUMBER
VARIOUS	2007-054 LS	VARIOUS	42	37

CONTRACT 60D47

I-190 Z

I-80 (WB) →

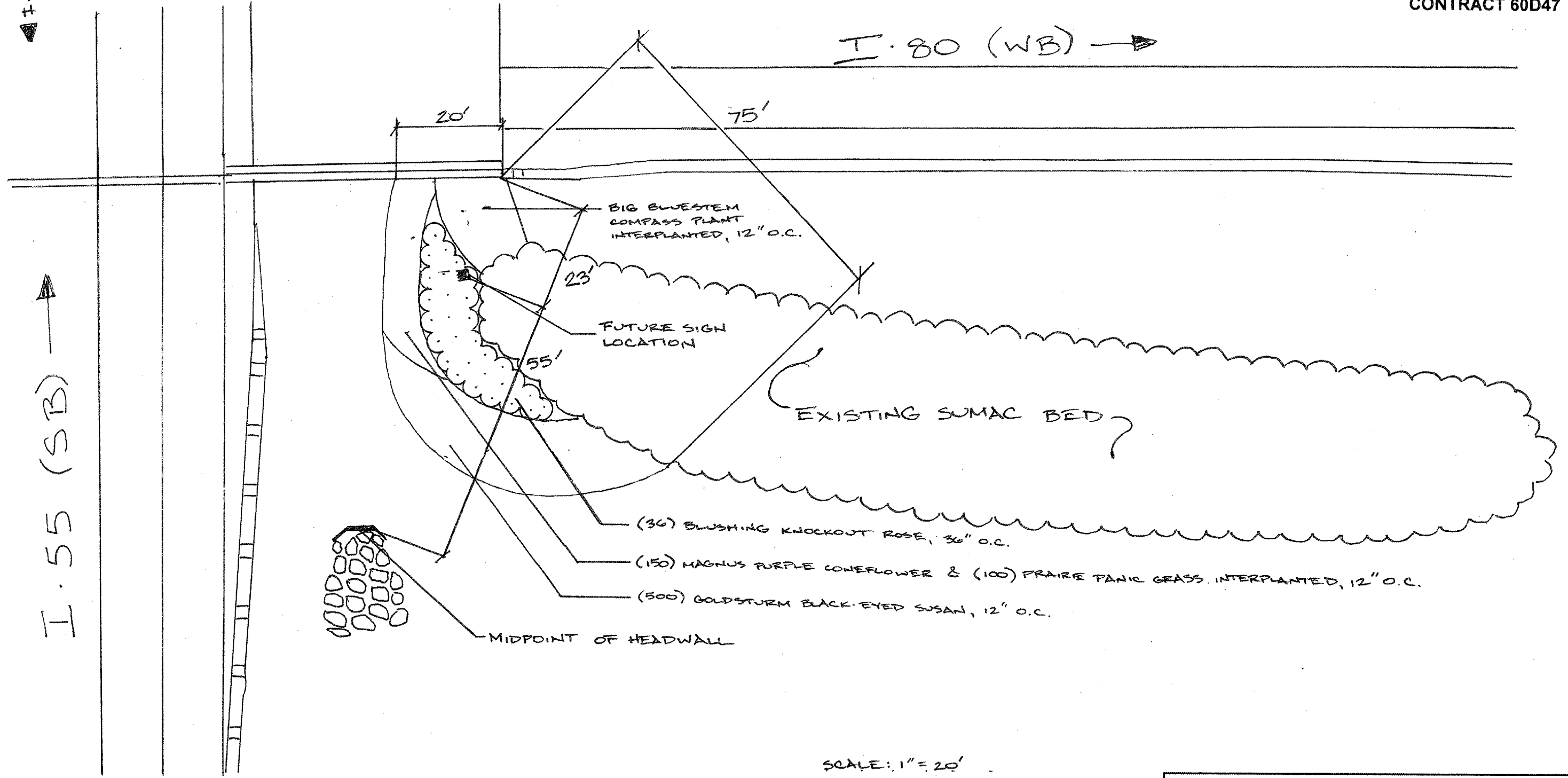

I-55 (SB) →

SCALE: 1" = 20'

ILLINOIS DEPARTMENT OF TRANSPORTATION
 LANDSCAPE REPAIR LOCATION AND
 LAYOUT PLAN

ROUTE	SECTION	COUNTY	TOTAL SHEETS	SHEET NUMBER
VARIOUS	2007-054 LS	VARIOUS	42	38

CONTRACT 60D47

SCHEDULE OF LANDSCAPE ITEMS

DESCRIPTION	QTY/UNIT
INTERSEEDING, CLASS 4A	2.5 ACRE
INTERSEEDING, CLASS 5	1.0 ACRE
CAMPSIS RADICANS 'FLAVA'	20 EACH
PRUNUS VIRGINIANA 'SCHUBERT' SCHUBERT RED CHOKECHERRY	3 EACH
ROSA 'BLUSHING KNOCKOUT' BLUSHING KNOCKOUT ROSE	15 EACH
PERENNIAL PLANTS, GALLON POT	1.50 UNITS
HEMEROCALLIS 'STELLA DE ORO'	0.75 UNITS
MONARDA 'RASPBERRY WINE'	0.15 UNITS
RUDBECKIA FULGIDA	0.60 UNITS

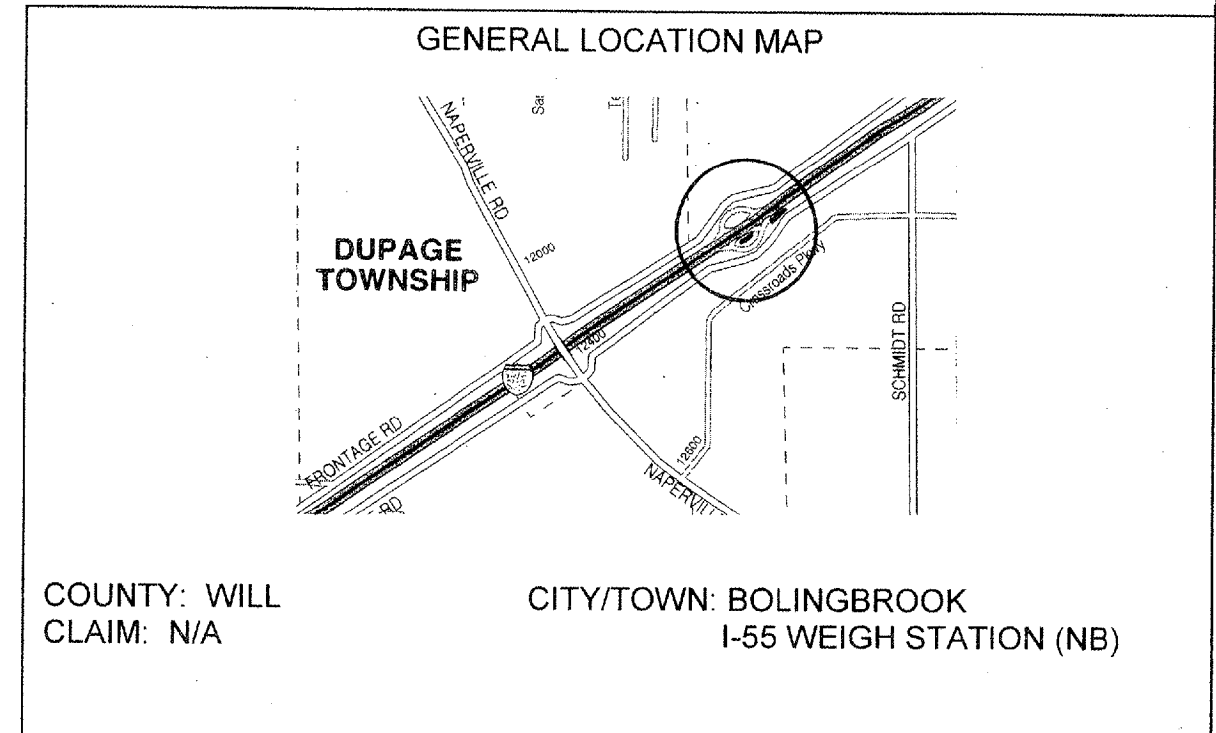

NOTIFY FABIOLA QUIROZ 72 HOURS PRIOR TO
PLANTING AT (847) 705-4596 FOR LAYOUT.

ILLINOIS DEPARTMENT OF TRANSPORTATION
LANDSCAPE REPAIR LOCATION AND
LAYOUT PLAN

ROUTE	SECTION	COUNTY	TOTAL SHEETS	SHEET NUMBER
VARIOUS	2007-054 LS	VARIOUS	42	39

CONTRACT 60D47

SCHEDULE OF LANDSCAPE ITEMS

DESCRIPTION	QTY/UNIT
COARSE SAND PLACEMENT 2	167 SQ YD
INTERSEEDING, CLASS 4 A	1 ACRE
INTERSEEDING, CLASS 5	2 ACRE
SEEDING, CLASS 2 A	0.1 ACRE
EROSION CONTROL BLANKET	484 SQ YD
TOPSOIL, FURNISH AND PLACE 4"	484 SQ YD
WEED CONTROL, NON-SELECTIVE AND NON-RESIDUAL	0.05 GALLON
WEED CONTROL, PRE-EMERGENT HERBICIDE	0.10 GALLON
ROSA 'BLUSHING KNOCKOUT' BLUSHING KNOCKOUT ROSE	30 EACH
PERENNIAL PLANTS, GALLON POT	11.6 UNITS
ASTER FRIKARTII X 'MONCH'	0.50 UNITS
BAPTISIA AUSTRALIS	0.45 UNITS
ECHINACEA 'SUNSET'	0.80 UNITS
ECHINACEA PURPUREA 'MAGNUS'	1.65 UNITS
GEUM TRIFLORUM	1.00 UNITS
HEMEROCALLIS 'STELLA DE ORO'	0.90 UNITS
LIATRIS PYCNOSTACHYA	1.00 UNITS
MONARDA 'RASPBERRY WINE'	0.45 UNITS
PANICUM VIRGATUM 'DALLAS BLUES'	0.45 UNITS
PHYSOSTEGIA VIRGINIANA	
'PINK BOUQUET'	1.00 UNITS
RUDBECKIA FULGIDA 'GOLDSTURM'	1.75 UNITS
SCHIZACHYRIUM SCOPARIUM	0.45 UNITS
SORGHASTRUM NUTANS 'SIOUX BLUE'	0.45 UNITS
SPOROBOLUS HETEROLEPSIS	0.75 UNITS

PLAN IS ON THE FOLLOWING PAGE.

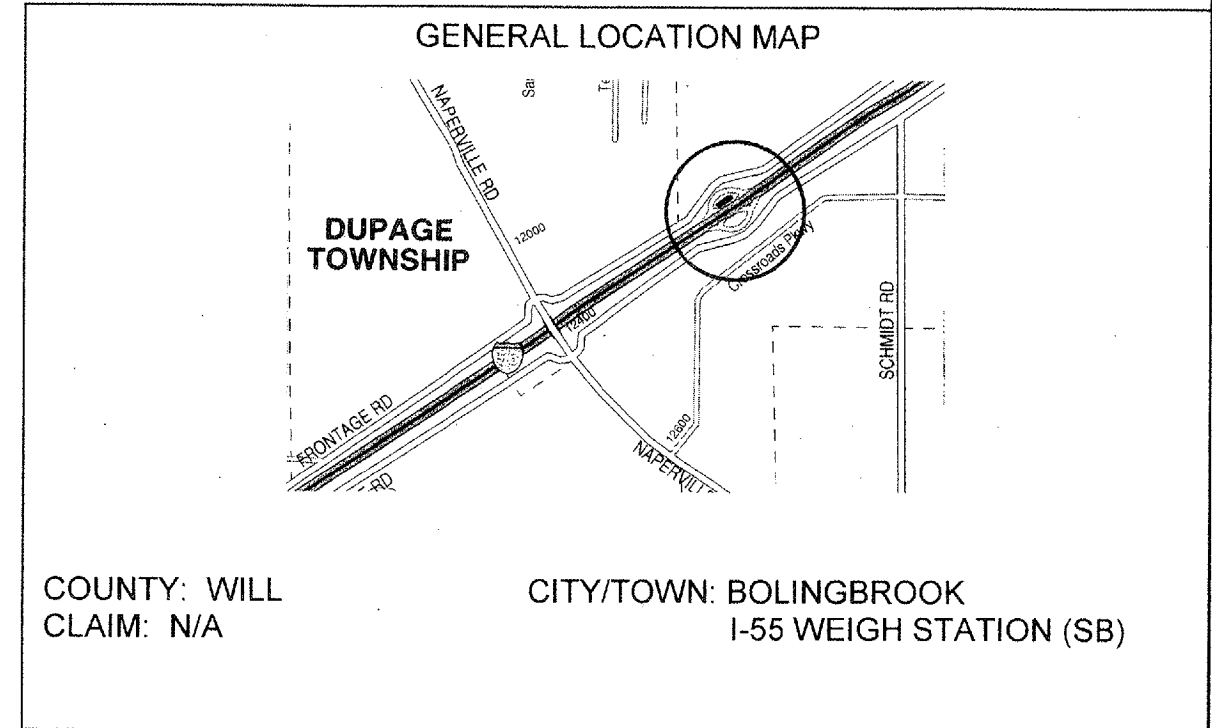

ILLINOIS DEPARTMENT OF TRANSPORTATION

LANDSCAPE REPAIR LOCATION AND LAYOUT PLAN

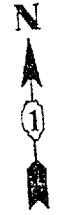

INTERSEEDING, CLASS 4A
INTERSEEDING, CLASS 5

ROUTE	SECTION	COUNTY	TOTAL SHEETS	SHEET NUMBER
VARIOUS	2007-054 LS	VARIOUS	42	40

CONTRACT 60D47

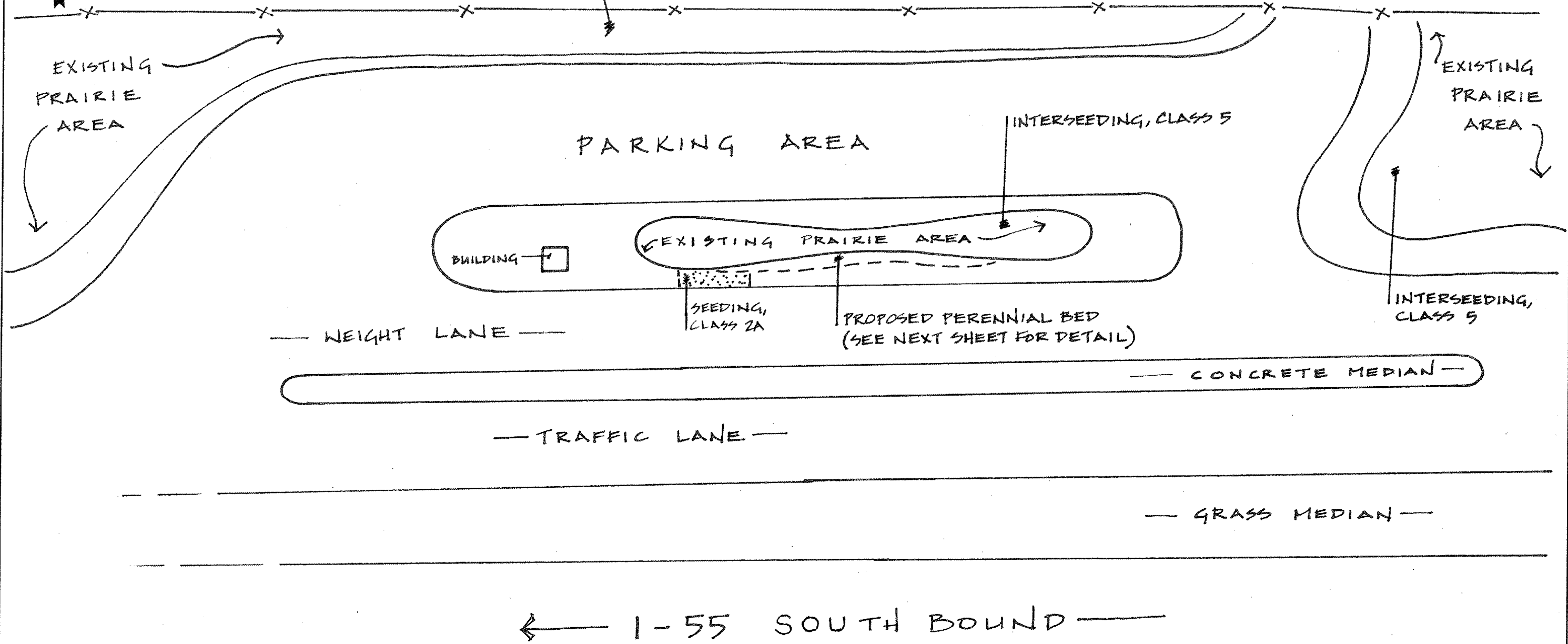

ILLINOIS DEPARTMENT OF TRANSPORTATION
LANDSCAPE REPAIR LOCATION AND
LAYOUT PLAN

NOTE: NOT TO SCALE

ROUTE	SECTION	COUNTY	TOTAL SHEETS	SHEET NUMBER
VARIOUS	2007-054 LS	VARIOUS	42	41

CONTRACT 60D47

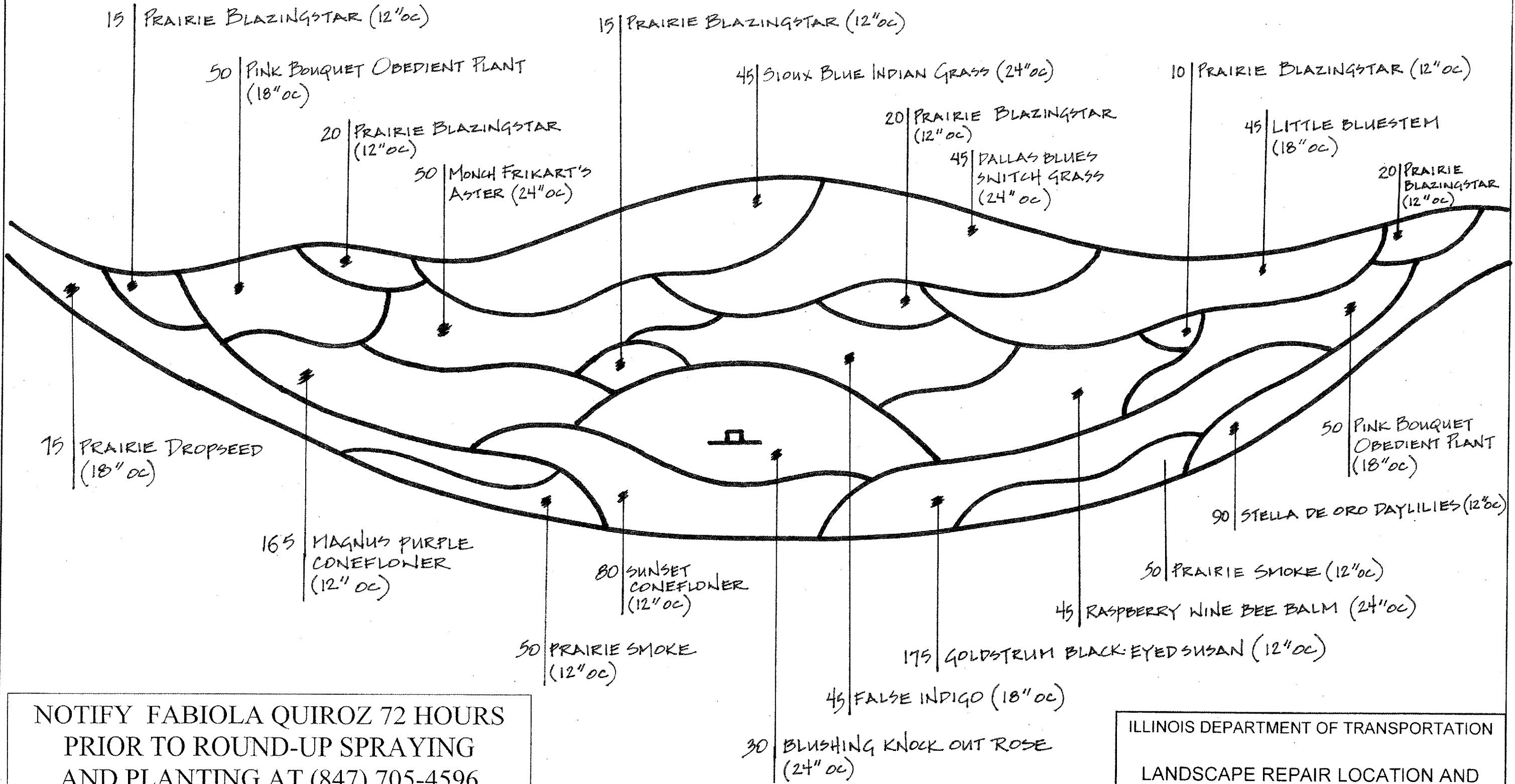

NOTIFY FABIOLA QUIROZ 72 HOURS PRIOR TO ROUND-UP SPRAYING AND PLANTING AT (847) 705-4596 FOR BOTH LAYOUTS.

ILLINOIS DEPARTMENT OF TRANSPORTATION
LANDSCAPE REPAIR LOCATION AND LAYOUT PLAN

PARTIAL RAMP CLOSURE DETAILS

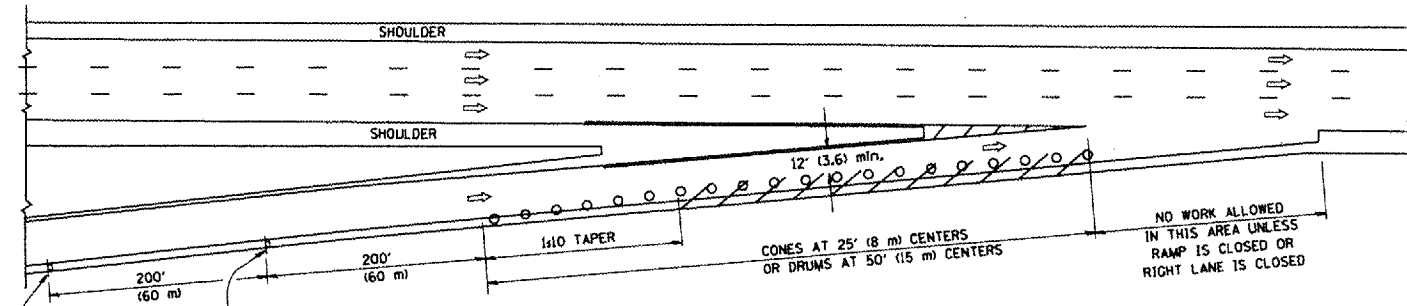

TYPICAL ENTRANCE RAMP

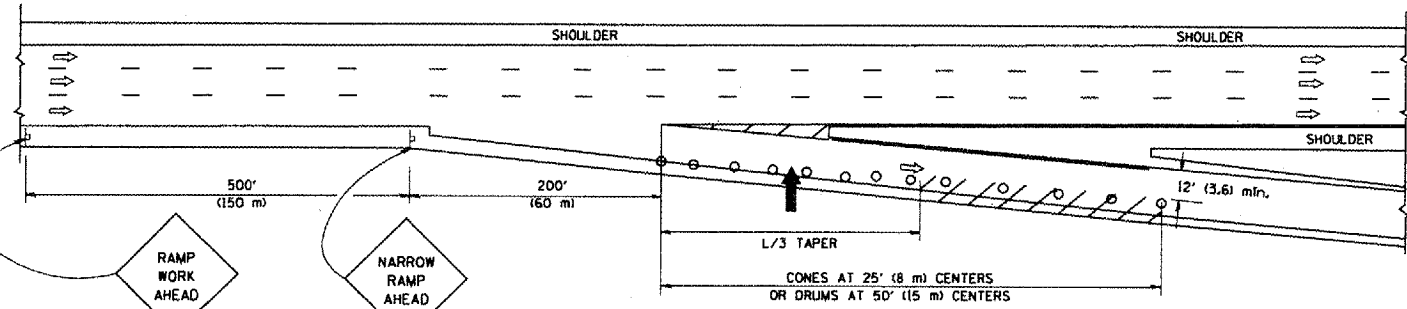

TYPICAL EXIT RAMP

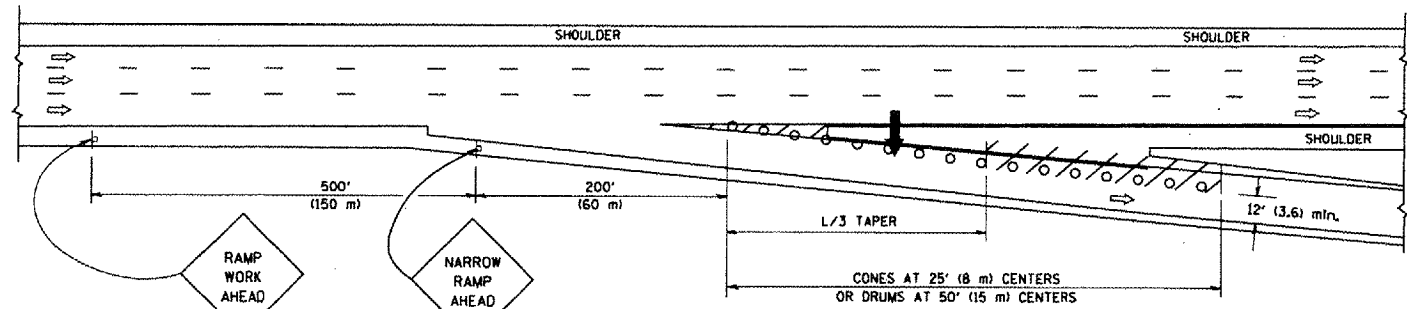

TYPICAL EXIT RAMP

SYMBOLS

- ARROWBOARD
- WORK AREA
- SIGN ON PORTABLE OR PERMANENT SUPPORT
- FLAGGER WITH CONTROL SIGN
- TYPE II BARRICADE, DRUM OR VERTICAL BARRICADE WITH STEADY BURN MONO-DIRECTIONAL LIGHT
- CONE, DRUM OR BARRICADE

GENERAL NOTES

1. THE "L" DISTANCE EQUALS:

SPEED LIMIT	FORMULAS
45 mph (80 km/h) OR GREATER	METRIC: $L = 0.65(W)(S)$ ENGLISH: $L = (W)(S)$
	W = WIDTH OF OFFSET IN FEET (METERS)
	S = NORMAL POSTED SPEED MPH (KM/H)
2. PLASTIC DRUMS WITH HIGH PERFORMANCE REFLECTIVE SHEETING AND STEADY BURNING LIGHTS ARE REQUIRED FOR ALL NIGHTTIME CLOSURES.
3. ALL SIGNS SHALL BE POST MOUNTED IF THE CLOSURE TIME EXCEEDS FOUR DAYS.
4. FLASHING LIGHTS SHALL BE USED DURING THE HOURS OF DARKNESS AND SHALL BE INSTALLED ABOVE THE FIRST TWO SETS OF SIGNS.

SHOULDER CLOSURE DETAILS

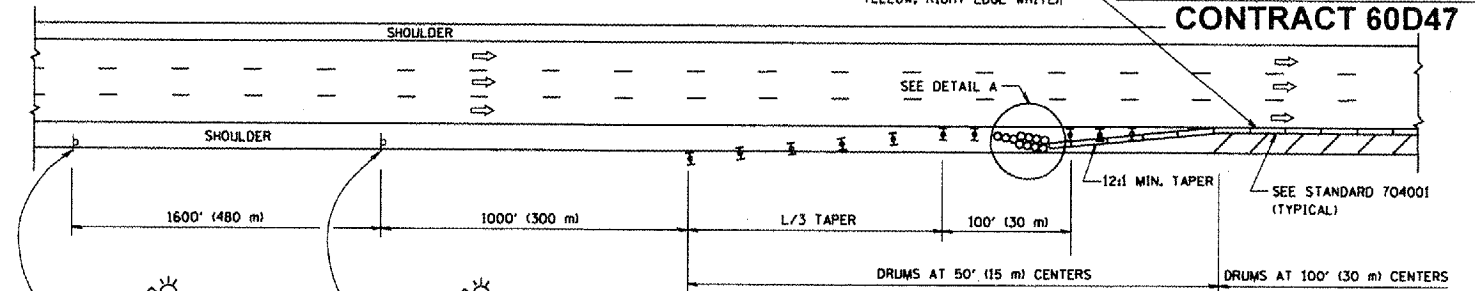

PERMANENT SHOULDER CLOSURE

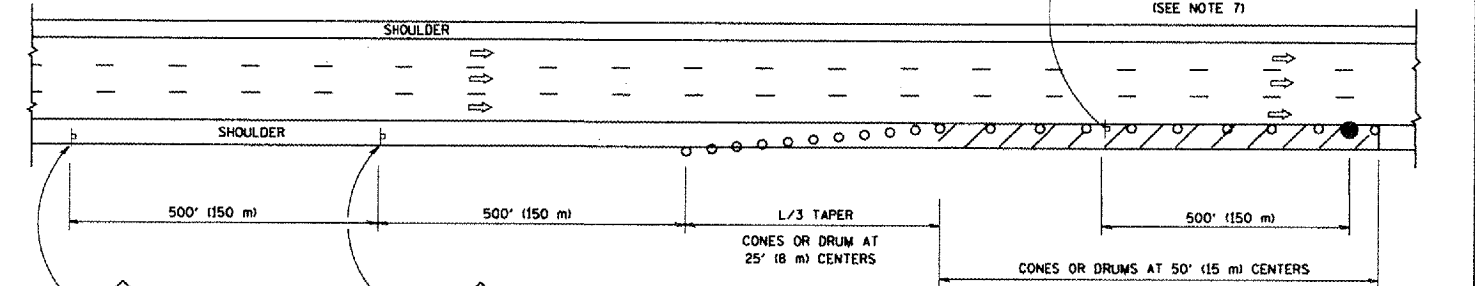

DAYTIME SHOULDER CLOSURE

THIS DETAIL IS USED WHERE:
 1. VEHICLES, EQUIPMENT, WORKERS OR THEIR ACTIVITIES ENCR OACH IN AN AREA CLOSER THAN 15' (4.5 m) TO THE EDGE OF PAVEMENT FOR A PERIOD IN EXCESS OF 15 MINUTES.

ARRAY DESIGN PER MANUFACTURER TO BE NCHRP 350 COMPLIANT FOR POSTED SPEED.

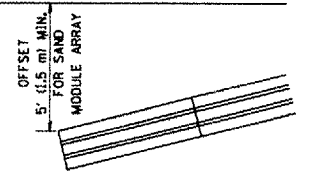

DETAIL "A"
 IMPACT ATTENUATOR, TEMPORARY (SEE NOTE 5)

REVISIONS	
NAME	DATE
DWS	11/96
JAF	12/02
NCHRP 350	04/03
JAF	2/06
SPB	1/07

ALL DIMENSIONS ARE IN INCHES (MILLIMETERS) UNLESS OTHERWISE SHOWN.

ILLINOIS DEPARTMENT OF TRANSPORTATION
 TRAFFIC CONTROL DETAILS
 FOR FREEWAY
 SHOULDER CLOSURES
 PARTIAL RAMP CLOSURES
 DESIGNED BY: DWS
 DRAWN BY:
 CHECKED BY:
 TC-17

CONTRACT NO.		TOTAL SHEET	SHEET NO.
F.A. RTE.	SECTION	COUNTY	NO.
VAR. 2007. 034	VARIOUS	VARIOUS	42
STA.	TO STA.		
FED. ROAD DIST. NO.	ILLINOIS FED. AID PROJECT		
CONTRACT 60D47			