

FILE NO.	SECTION	COUNTY	TOTAL SHEETS	SHEET NO.
80	37-1HBR-1	HENRY	133	27
STA. 41+00.0000		TO STA. 47+00.0000		
FED. ROAD DIST. NO. ILLINOIS			FED. AID PROJECT	

SCOTT & SUSAN CANTERBURY

BRUCE C. ADAMS, SR



SEE PAGE 31, 47-48

DONALD & BEVERLY ROPP

BARBARA & ROBERT MERRILL
Dog in Fenced Yard

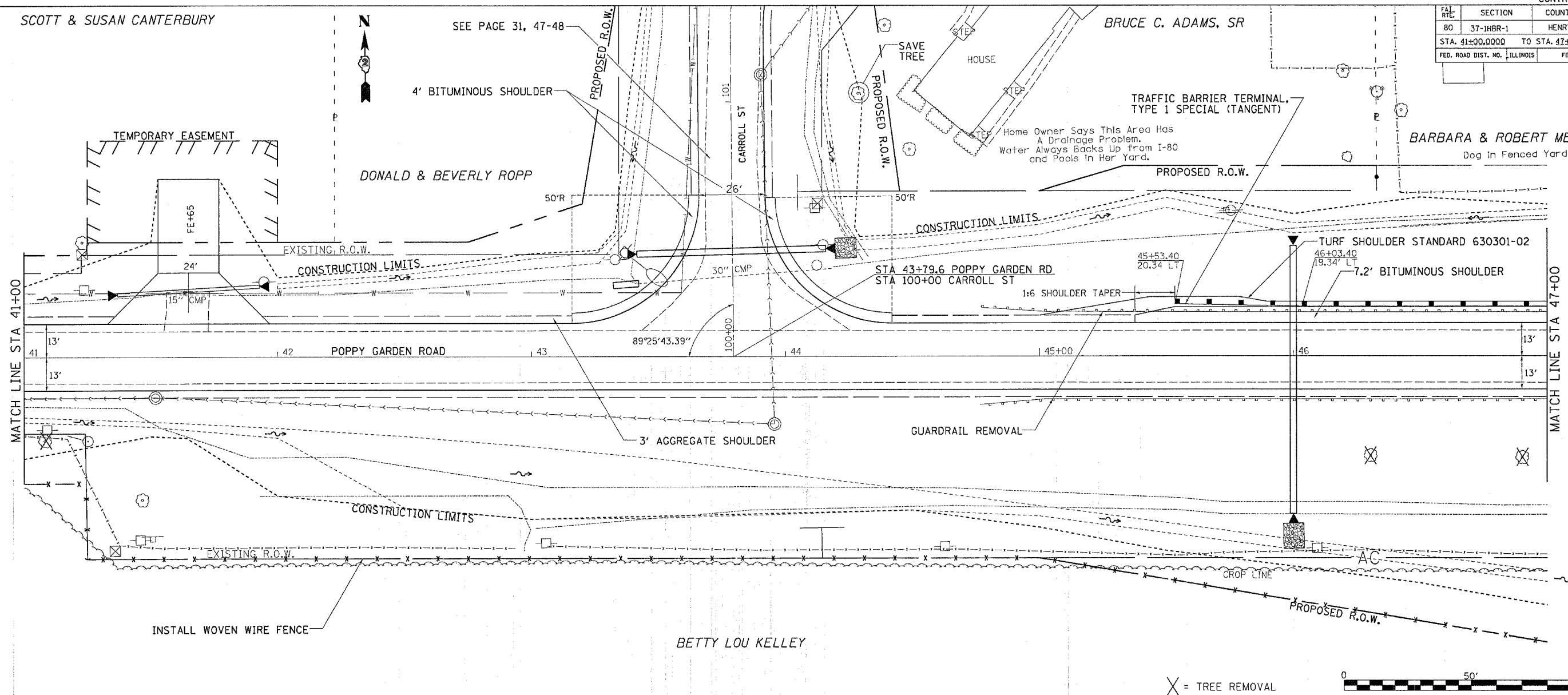

PLAN	SURVEYED	BY	DATE
	PLANNED		
	NOTED		
	CHECKED		
	BY		
	NO. OF WAY		
	CHECKED		
	NO.		
	FILE NAME		

PROFILE	SURVEYED	BY	DATE
	PLANNED		
	NOTED		
	CHECKED		
	BY		
	NO. OF WAY		
	CHECKED		
	NO.		
	STRUCTURE		
	NOTATION		
	CRD		

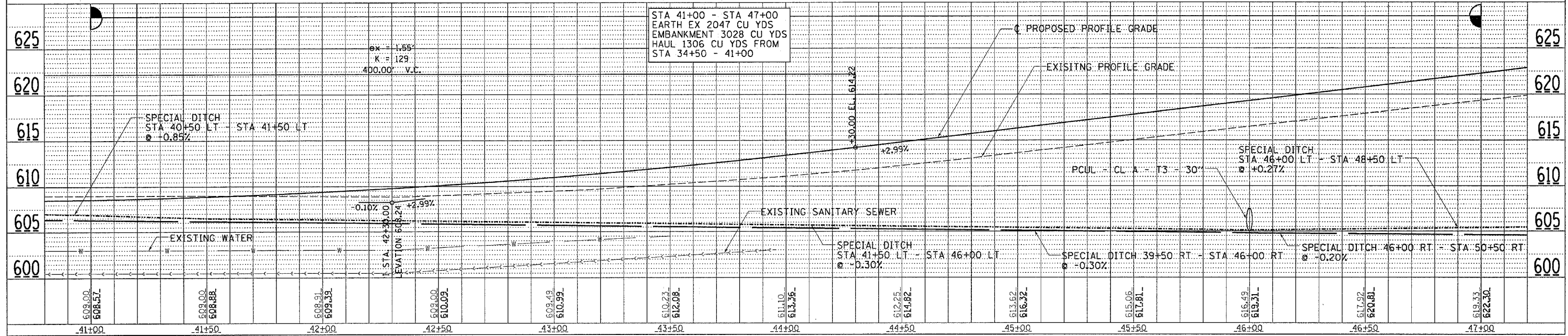

DATE-TIME
DRAWN-SPEC
REF
REF
REF