

STATE OF ILLINOIS  
DEPARTMENT OF TRANSPORTATION

ROUTE NO.	SECTION	COUNTY	SHEETS	SHEET	SHEET NO. 168 313 SHEETS
F.A.I. 39	50-4B	LASALLE	191	191	
FED. ROAD DIST. NO. 7	ILLINOIS	FED. AID PROJECT-			

Contract # 66586

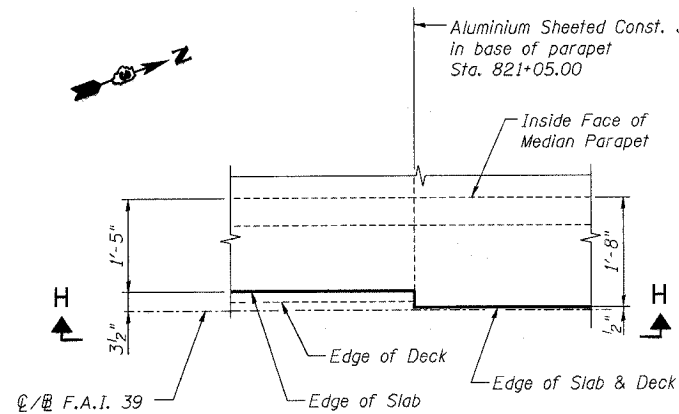

**DETAIL 1**  
(Deck Fascia Transition)  
(Southbound shown, Northbound Symm. about C/ @ F.A.I. 39)

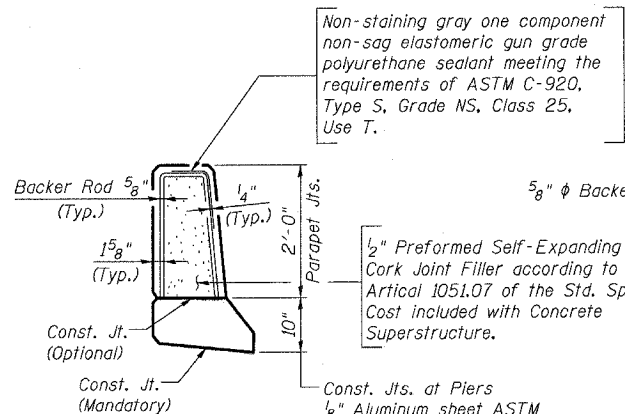

**PARAPET JOINT DETAIL**

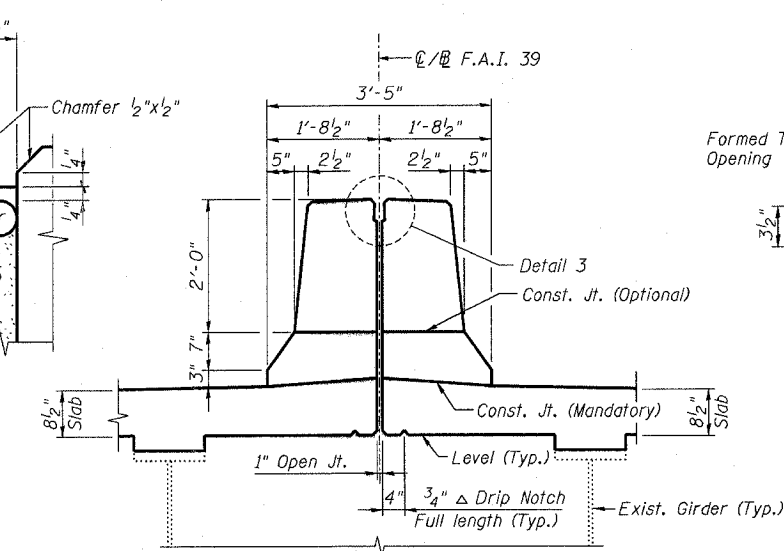

**SECTION THRU MEDIAN PARAPET**  
(Bars not shown for clarity)

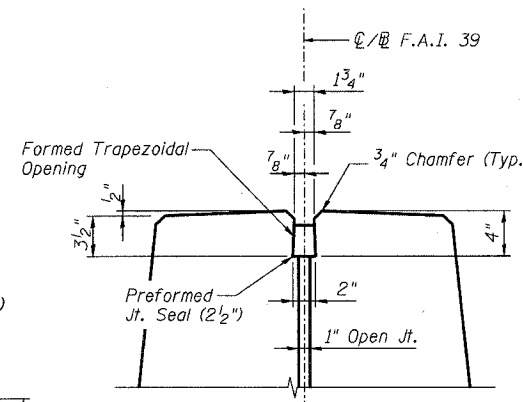

**DETAIL 3**

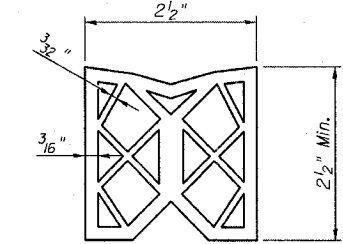

**PREFORMED JOINT SEAL**  
(Cost included with Concrete Superstructure)

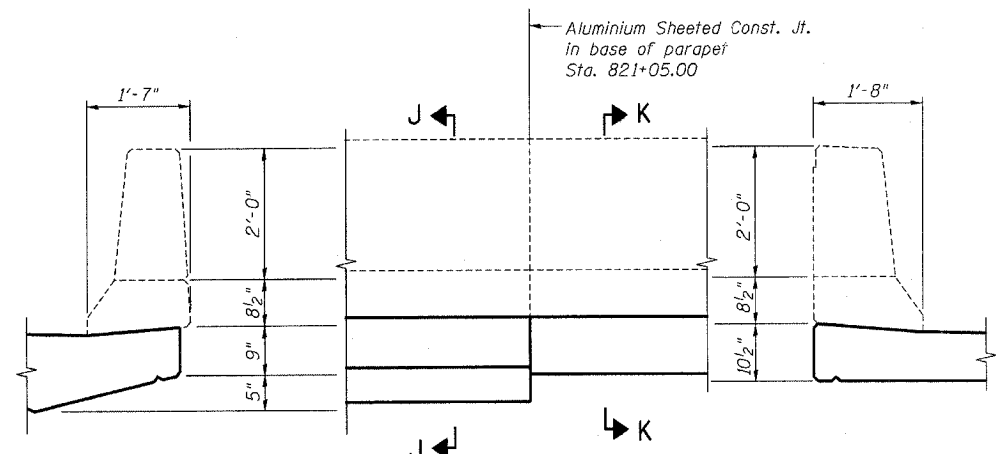

**SECTION J-J**

**VIEW H-H**

**SECTION K-K**

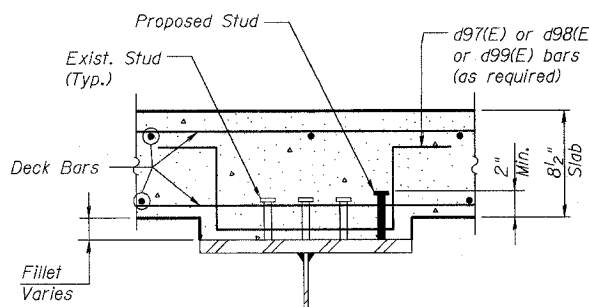

**TYPICAL FILLET REINFORCEMENT DETAIL**

(When existing studs do not meet the minimum 2" projection into proposed deck)

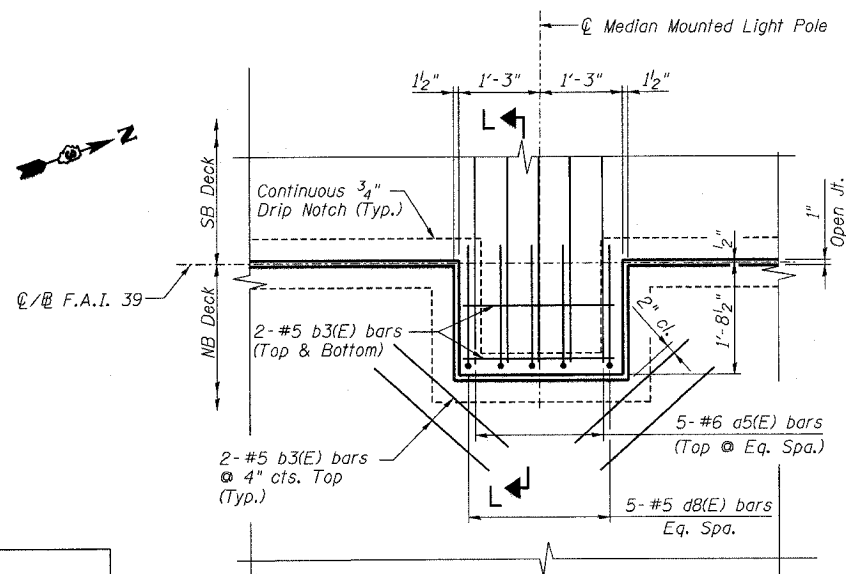

**DETAIL 2**

(Other Deck bars not shown for clarity)

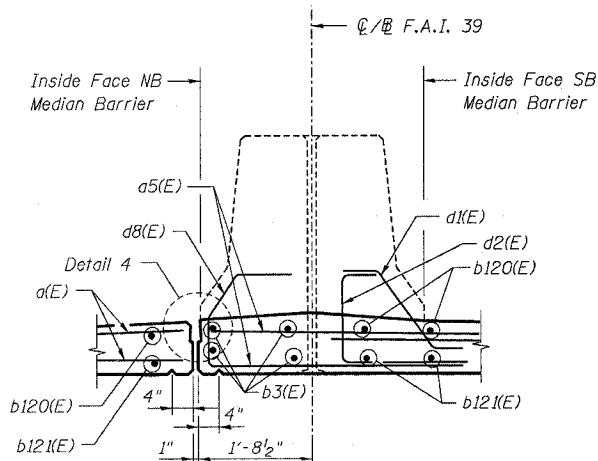

**SECTION L-L**

(Span 11 Reinforcement shown)  
(Other Spans similar)

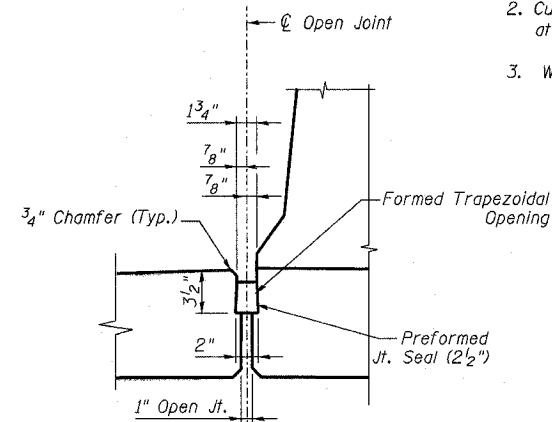

**DETAIL 4**

- NOTES:**
1. Reinforcement bars designated (E) shall be epoxy coated.
  2. Cut NB longitudinal deck reinforcement as necessary at Median Mounted Light Poles.
  3. Work this sheet with sheets 166, 166a, 167 and 169.

**DECK DETAILS - 4 OF 5**  
**ABRAHAM LINCOLN MEMORIAL BRIDGE OVER**  
**THE ILLINOIS RIVER (PUBLIC WATERS)**  
**F.A.I. ROUTE 39 SEC. (50-4B) BR**  
**LASALLE COUNTY**  
**STATION 863+16.00**  
**STRUCTURE NO. 050-0191 (SB & NB)**

**benesch**

alfred benesch & company  
Engineers • Surveyors • Planners  
205 North Michigan Avenue, Suite 2400  
Chicago, Illinois 60601  
312-565-0450  
Job # 3856

DESIGNED -	AJK
CHECKED -	KWS
DRAWN -	AR
CHECKED -	MRB

x:\3800s\3856\structures\abe lincoln memorial\final\plans\val\_dkcf12.sht

9:03:55 AM

8/30/2006