

STATE OF ILLINOIS  
DEPARTMENT OF TRANSPORTATION

ROUTE NO.	SECTION	COUNTY	SHEET	SHEET NO. 7
F.A.S. 1279	(P-10)BR	LaSALLE	34	16
FED. ROAD DIST. NO. 7	ILLINOIS	FED. AID PROJECT	Contract #66661	

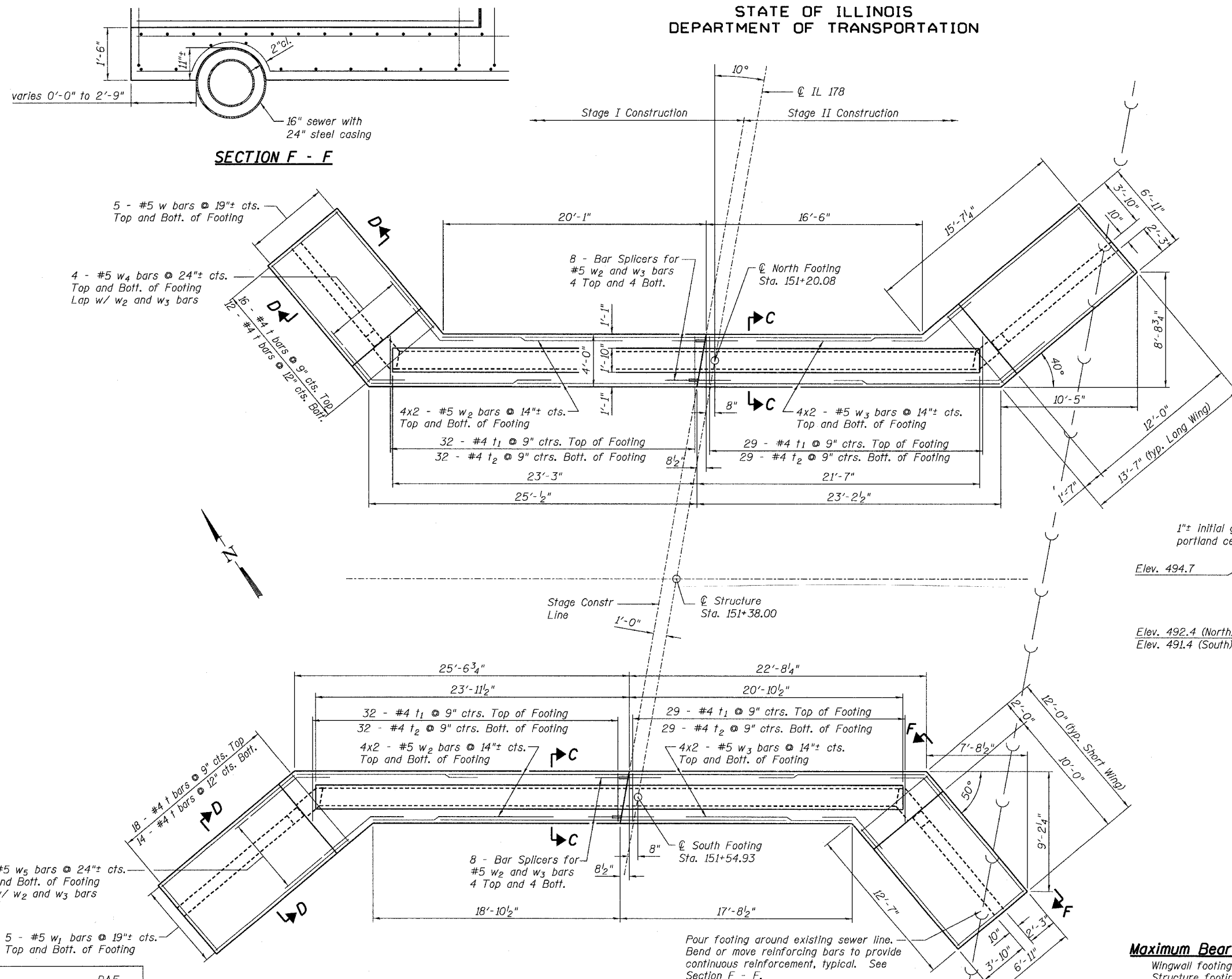

**NOTES**

Structure footing is to be poured monolithically with wingwall footings.

Outside the limits of the existing footing, the new footings shall be set 1'-0" minimum into sound rock. The thickness of the footings shall be increased if required to maintain this embedment. Within the limits of the existing footings, the thickness of the footings shall be increased, if necessary, such that the bottom of the new footings are set 6" minimum below the bottom of the existing footings.

See Sheet 8 of 10 for Section D - D, wingwall details and Bill of Material.

DESIGNED	DAF
CHECKED	AAG
DRAWN	DAF
CHECKED	KBG

**FOOTING DETAILS**  
F.A.S. 1279 - ILLINOIS RTE. 178  
OVER CLARK RUN  
SECTION (P-10)BR  
LaSALLE COUNTY  
STATION 151+38.00  
STRUCTURE NO. 050-0238