

SUMMARY OF QUANTITIES

PAY ITEM NUMBER	PAY ITEM DESCRIPTION	UNIT	TOTAL QUANTITY	SUBTOTAL HANCOCK COUNTY	ROADWAY	STRUCTURE	STRUCTURES	ROADWAY	LIGHTING
						SN 034-2007	SN 034-0511 EB		
						IL 336 EB & WB OVER TRIBUTARY OF EAST FORK LA MOINE RIVER	SN 034-0512 WB		
							IL 336 OVER EAST FORK LA MOINE RIVER		
					80% FEDERAL 20% STATE	80% FEDERAL 20% STATE	80% FEDERAL 20% STATE	80% FEDERAL 20% STATE	80% FEDERAL 20% STATE
RURAL	RURAL	RURAL	RURAL	RURAL					
HANCOCK CO	HANCOCK CO	HANCOCK CO	McDONOUGH CO	McDONOUGH CO					
		CONSTRUCTION TYPE CODE							
		I000-2A	X028-2A	X081-2A	I000-2A	Y030-1E			
* A2005016	TREE, GYMNOCLADUS DIOICUS (KENTUCKY COFFEETREE), 2" CALIPER, B & B	EACH	60	10	10			50	
* A2007616	TREE, TAXODIUM DISTICHUM (COMMON BALD CYPRESS), 2" CALIPER, B & B	EACH	30	30	30				
* B2001166	TREE, CERCIS CANADENSIS (EASTERN REDBUD) 6' HEIGHT, CLUMP FORM, B & B	EACH	50					50	
* C2C02024	SHRUB, CORYLUS AMERICANA (AMERICAN FILBERT), 2' HEIGHT, CONTAINER	EACH	200					200	
* C2C11724	SHRUB, VIBURNUM DENTATUM (ARROWWOOD VIBURNUM), 2' HEIGHT, CONTAINER	EACH	300					300	
* D2002760	EVERGREEN, PINUS NIGRA (AUSTRIAN PINE), 5' HEIGHT, B & B	EACH	75	10	10			65	
* D2002960	EVERGREEN, PINUS STROBUS (EASTERN WHITE PINE), 5' HEIGHT, B & B	EACH	30					30	
* K1005431	SEEDLING MIXTURE "A"	UNIT	10					10	
X0301512	GUARDRAIL AGGREGATE EROSION CONTROL	TON	603	603	603				
X0321991	CHANNEL CLEANING	FOOT	605					605	
X0323830	DRAINAGE SCUPPERS, DS-11	EACH	4	4		4			
X0323988	TEMPORARY SOIL RETENTION SYSTEM	SQ FT	706	706		706			
X0488100	REMOVING EXISTING SEPTIC TANK	EACH	2					2	
X2510630	HEAVY DUTY EROSION CONTROL BLANKET	SQ YD	1406	1406	1406				
X3550210	BITUMINOUS BASE COURSE SUPERPAVE 5 1/2"	SQ YD	1492					1492	
X3550500	BITUMINOUS BASE COURSE SUPERPAVE 8"	SQ YD	1636	237	237			1399	
X4066424	BITUMINOUS CONCRETE SURFACE COURSE, SUPERPAVE, MIX "D", N50	TON	1383					1383	
X4066526	POLYMERIZED BITUMINOUS CONCRETE SURFACE COURSE, SUPERPAVE, MIX "D", N70	TON	170					170	
X4073146	BITUMINOUS CONCRETE PAVEMENT (FULL-DEPTH), SUPERPAVE, 13 1/4"	SQ YD	103663	25599	25599			78064	
X5011100	FOUNDATION REMOVAL	EACH	2					2	
X5020501	UNDERWATER STRUCTURE EXCAVATION PROTECTION - LOCATION 1	EACH	1	1		1			
X5020502	UNDERWATER STRUCTURE EXCAVATION PROTECTION - LOCATION 2	EACH	1	1		1			
X5020503	UNDERWATER STRUCTURE EXCAVATION PROTECTION - LOCATION 3	EACH	1	1		1			
X5020504	UNDERWATER STRUCTURE EXCAVATION PROTECTION - LOCATION 4	EACH	1	1		1			
X6063600	COMBINATION CONCRETE CURB AND GUTTER, TYPE M-4.24	FOOT	263					263	
X6064201	COMBINATION CONCRETE CURB AND GUTTER, TYPE M-4.06	FOOT	15					15	
X8305410	LIGHT POLE, STEEL GALVANIZED, 45 FT. M.H., TENON MOUNT - TWIN	EACH	1						1
XX001899	STORM SEWERS, TYPE 2 6" (FIELD TILE REPLACEMENT)	FOOT	4000	1000	1000			3000	
XX001900	STORM SEWERS, TYPE 2 8" (FIELD TILE REPLACEMENT)	FOOT	2000	500	500			1500	
XX001901	STORM SEWERS, TYPE 2 12" (FIELD TILE REPLACEMENT)	FOOT	2000	500	500			1500	
Z0000990	AGGREGATE FOR TEMPORARY ACCESS	TON	1358	461	461			897	
Z0002600	BAR SPLICERS	EACH	740	740		740			
Z0005300	BOX CULVERTS TO BE CLEANED	EACH	1	1		1			
Z0007601	BUILDING REMOVAL NO. 1	L SUM	1	1	1				
Z0007602	BUILDING REMOVAL NO. 2	L SUM	1	1	1				

* SPECIALTY ITEMS

REVISIONS	
NAME	DATE

ILLINOIS DEPARTMENT OF TRANSPORTATION

SUMMARY OF QUANTITIES

SHEET 7 OF 8

SCALE: VERT. N/A
HORIZ. N/A
DATE 11/7/05

DRAWN BY: BDS
CHECKED BY: SRD

Plot Date: 8/20/2006
 Plot Time: 12:54:40 PM
 Plotted By: sscncbue
 Pen Tables: ldat.tbl
 File Name: I:\03033\ced\1\construction_plans\04_summary.dgn

SUMMARY OF QUANTITIES

PAY ITEM NUMBER	PAY ITEM DESCRIPTION	UNIT	TOTAL QUANTITY	SUBTOTAL HANCOCK COUNTY	ROADWAY	STRUCTURE	STRUCTURES	ROADWAY	LIGHTING
						SN 034-2007 IL 336 EB & WB OVER TRIBUTARY OF EAST FORK LA MOINE RIVER	SN 034-0511 EB SN 034-0512 WB IL 336 OVER EAST FORK LA MOINE RIVER		
					80% FEDERAL 20% STATE RURAL HANCOCK CO	80% FEDERAL 20% STATE RURAL HANCOCK CO	80% FEDERAL 20% STATE RURAL HANCOCK CO	80% FEDERAL 20% STATE RURAL McDONOUGH CO	80% FEDERAL 20% STATE RURAL McDONOUGH CO
					CONSTRUCTION TYPE CODE I000-2A	X028-2A	X081-2A	I000-2A	Y030-1E
Z0007603	BUILDING REMOVAL NO. 3	L SUM	1	1	1				
Z0007604	BUILDING REMOVAL NO. 4	L SUM	1				1		
Z0007606	BUILDING REMOVAL NO. 6	L SUM	1				1		
Z0007607	BUILDING REMOVAL NO. 7	L SUM	1				1		
Z0007608	BUILDING REMOVAL NO. 8	L SUM	1				1		
Z0007609	BUILDING REMOVAL NO. 9	L SUM	1				1		
Z0007610	BUILDING REMOVAL NO. 10	L SUM	1				1		
Z0007611	BUILDING REMOVAL NO. 11	L SUM	1				1		
Z0007612	BUILDING REMOVAL NO. 12	L SUM	1				1		
Z0007613	BUILDING REMOVAL NO. 13	L SUM	1				1		
Z0007614	BUILDING REMOVAL NO. 14	L SUM	1				1		
Z0007615	BUILDING REMOVAL NO. 15	L SUM	1				1		
Z0007616	BUILDING REMOVAL NO. 16	L SUM	1				1		
Z0007617	BUILDING REMOVAL NO. 17	L SUM	1				1		
* Z0008224	DRILLED SHAFT IN SOIL 24"	FOOT	193	193			193		
* Z0008242	DRILLED SHAFT IN SOIL 42"	FOOT	383	383			383		
* Z0008248	DRILLED SHAFT IN SOIL 48"	FOOT	174	174			174		
* Z0008318	DRILLED SHAFT IN ROCK 18"	FOOT	47	47			47		
* Z0008336	DRILLED SHAFT IN ROCK 36"	FOOT	234	234			234		
* Z0008342	DRILLED SHAFT IN ROCK 42"	FOOT	228	228			228		
Z0013798	CONSTRUCTION LAYOUT	L SUM	1	0.25	0.25			0.75	
Z0023900	FILLING EXISTING WELLS	EACH	6	1	1			5	
Z0026305	FURNISHING AND MAINTAINING AUTOMOTIVE VEHICLES	CAL MO	24	6	6			18	
* Z0049801	REMOVAL AND DISPOSAL OF FRIABLE ASBESTOS, BUILDING NO. 1	L SUM	1					1	
* Z0049904	REMOVAL AND DISPOSAL OF ^{NON} FRIABLE ASBESTOS, BUILDING NO. 4	L SUM	1					1	
* Z0049901	REMOVAL AND DISPOSAL OF NON-FRIABLE ASBESTOS, BUILDING NO. 1	L SUM	1					1	
* Z0049909	REMOVAL AND DISPOSAL OF NON-FRIABLE ASBESTOS, BUILDING NO. 9	L SUM	1					1	
Z0054500	ROCK FILL	TON	186	186	186				
Z0054505	ROCK FILL (REPLACEMENT)	TON	1099	1099		1099			
Z0056100	SAND DRAINAGE BLANKET	CU YD	28910	26710	26710			2200	
Z0065100	SETTLEMENT PLATFORMS	EACH	4	3	3			1	
Z0076600	TRAINEES	HOUR	1500	375	375			1125	
X0325581	MANHOLES, TYPE A, 7' DIAMETER, SPECIAL	EACH	3					3	

* SPECIALTY ITEMS

REVISIONS	
NAME	DATE

ILLINOIS DEPARTMENT OF TRANSPORTATION

**SUMMARY OF QUANTITIES
SHEET 8 OF 8**

SCALE: VERT. N/A
HORIZ. N/A
DATE 11/7/05

DRAWN BY BDS
CHECKED BY SRD

Y080 REVISED 11/10/06

F.A.P. RTE.	SECTION	COUNTY	TOTAL SHEETS	SHEET NO.
315	(34-6,55-1)	HANCOCK/MCDONOUGH	433	16
STA.		TO STA.		
FED. ROAD DIST. NO.		ILLINOIS FED. AID PROJECT		
STATE CONTRACT NO. 68206				

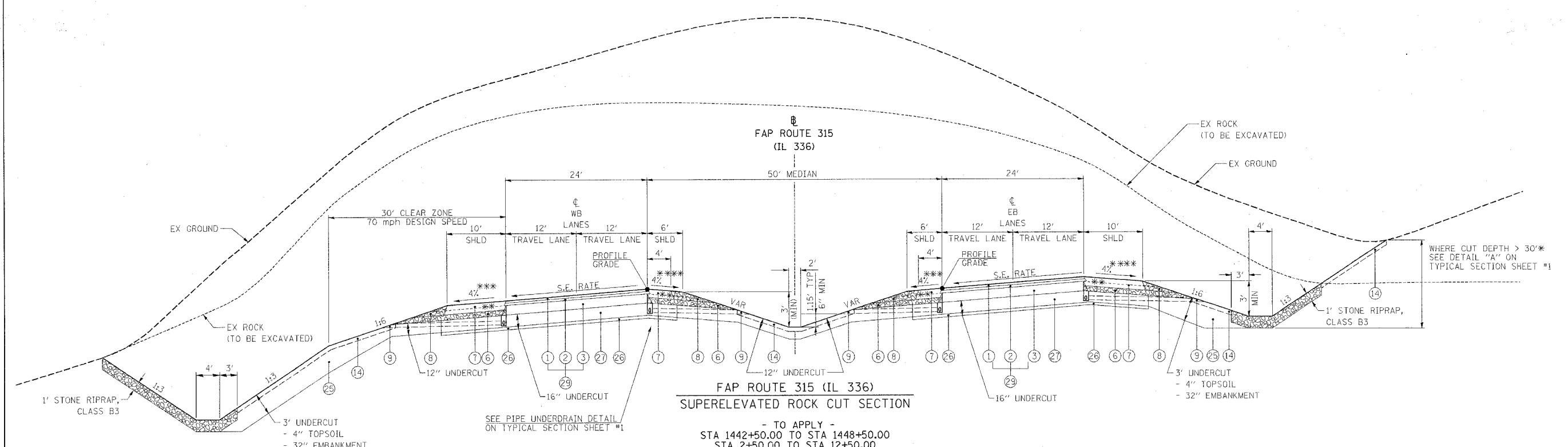

△ UNDERCUT SHALL BE PAID FOR AS ROCK EXCAVATION
 - EMBANKMENT AND TOPSOIL IN UNDERCUT AREA INCLUDED IN PROJECT EARTHWORK

ROCK LINE AS SHOWN ON CROSS SECTIONS WAS PROVIDED BY IDOT.
 EXACT LOCATION OF ROCK ENCOUNTERED IN THE FIELD MAY REQUIRE
 ADJUSTMENT OF THE STATION RANGES FOR THIS TYPICAL SECTION.

- ** CONSTRUCT THE BITUMINOUS AND AGGREGATE SHOULDER UP TO TOP OF THE 9" BITUMINOUS BINDER COURSE PRIOR TO PLACING THE 2 1/4" BINDER AND 2" SURFACE COURSE.
- *** 4% OR MATCH SE RATE IF SE RATE IS GREATER THAN 4%
- **** 4% OR LESS, SUBJECT TO THE MAXIMUM ROLLOVER RATE OF 8%
- ***** 2% OR LESS, SUBJECT TO THE MAXIMUM ROLLOVER RATE OF 4%

MATERIALS LEGEND

- | | | |
|--|---|--|
| <ul style="list-style-type: none"> ① POLYMERIZED BITUMINOUS CONCRETE SURFACE COURSE SUPERPAVE MIX D N70 2" ② POLYMERIZED BITUMINOUS CONCRETE BINDER COURSE SUPERPAVE IL-19.0 N70 2.25" ③ BITUMINOUS CONCRETE BINDER COURSE SUPERPAVE IL-19.0 N70 9" ④ PROCESSING MODIFIED SOILS (DEPTH SPECIFIED ON THE PLANS) ⑤ PIPE UNDERDRAINS 4" (4" CORRUGATED POLYETHYLENE TUBING @ 0.4% MIN SLOPE) ⑥ SUB-BASE GRANULAR MATERIAL, TYPE C, 5.25" ⑦ BITUMINOUS SHOULDERS 8" ⑧ AGGREGATE SHOULDERS, TYPE B ⑨ CONCRETE HEADWALL FOR PIPE DRAINS (PER STD 601101) ⑩ 10" TRENCH FOR PIPE UNDERDRAINS (PER STD 601001) TO BE INSTALLED WITH LASER-GUIDED TRENCHER | <ul style="list-style-type: none"> ⑪ FA-4 OR FM-4 SAND (INCLUDED IN COST OF PIPE UNDERDRAINS 4") ⑫ BITUMINOUS WEDGE TO BE REMOVED PRIOR TO TRENCHING (INCLUDED IN COST OF "PIPE UNDERDRAINS 4") ⑬ PIPE UNDERDRAINS 4" (SPECIAL) (PER ARTICLE 601.04) AT 1% SLOPE ⑭ TOPSOIL EXCAVATION AND PLACEMENT 4" ⑮ AGGREGATE SURFACE COURSE, TYPE A 8" ⑯ COMPACTED EARTH SHOULDER ⑰ AGGREGATE BASE COURSE, TYPE B 8" ⑱ BITUMINOUS SURFACE TREATMENT CLASS A-3 (TRAVEL LANES ONLY) ⑲ CONCRETE GUTTER, TYPE A (MODIFIED) ⑳ STRIP REFLECTIVE CRACK CONTROL TREATMENT | <ul style="list-style-type: none"> ㉑ BITUMINOUS CONCRETE SURFACE COURSE, SUPERPAVE, MIX "D", N50 1 1/2" ㉒ BITUMINOUS BASE COURSE SUPERPAVE 5 1/2" ㉓ SUB-BASE GRANULAR MATERIAL, TYPE B 4" ㉔ BITUMINOUS BASE COURSE SUPERPAVE 8" ㉕ EMBANKMENT ㉖ 4" CONCRETE SEAL COAT ㉗ 12" SUBBASE GRANULAR MATERIAL, TYPE A ㉘ AGGREGATE SHOULDERS TYPE B, 4" ㉙ BITUMINOUS CONCRETE PAVEMENT (FULL-DEPTH), SUPERPAVE 13 1/4" ㉚ WOVEN WIRE FENCE, 4' (WHERE SHOWN ON THE PLANS) |
|--|---|--|

REVISIONS	
NAME	DATE

ILLINOIS DEPARTMENT OF TRANSPORTATION

TYPICAL SECTIONS

FAP ROUTE 315 (IL 336)
SUPERELEVATED ROCK CUT

SCALE: VERT. NONE
HORIZ. NONE
DATE 6/14/05

DRAWN BY BDS
CHECKED BY SRD

Plot Date: 04/26/05
 Plot Time: 8:15 AM
 Plot By: J. B. BROWN
 File Name: F11106

SSUBS

△ REVISED 11/1/06

EARTHWORK - STAGE 1

LOCATION STATION TO STATION	EARTH EXCAVATION	ROCK EXCAVATION	EXCAVATION TO BE USED IN EMBANKMENT ADJUSTED FOR SHRINKAGE	EMBANKMENT	EARTHWORK BALANCE WASTE (+) OR SHORTAGE (-)	TOPSOIL EXCAVATION AND PLACEMENT
	CU YD	CU YD	CU YD	CU YD	CU YD	CU YD
STA 1369+00.00 TO STA 1376+35.69			25454	20892	4562	1415
STA 1400+50.00 TO STA 1432+00.00	33939			67273	-59087	1382
STA 1432+00 TO STA 1443+00.00	5690	1959	6227			
SUBTOTAL HANCOCK COUNTY	39629	1959	31681	88165	-54525	2797
STA 1443+00.00 TO STA 22+00.00	313713	175351	410636	62552	523435	5048
STA 22+00.00 TO STA 49+00.00	40277		30208	21441	8767	2833
STA 49+00.00 TO STA 76+00.00	14618		10964	52488	-41524	2529
STA 76+00.00 TO STA 116+00.00	24706		18530	51042	-32512	4054
STA 116+00.00 TO STA 128+00.00	2363		1772	9377	-7605	902
STA 128+00.00 TO STA 138+80.28						
TR 257	376		282	1032	-750	188
TR 28	636		477	63	414	191
IL 61						
TR 36						
TR 64	1468		1101	374	727	241
FR NO. 2 PE STA 193+80						
IL 61 DETOUR	2237		1678		1678	
SUBTOTAL MCDONOUGH COUNTY	400394	175351	475648	198369	452630	15986
PROJECT TOTAL	440023	177310	507329	286534	398105	18783

EARTHWORK - STAGE 2

LOCATION STATION TO STATION	EARTH EXCAVATION	ROCK EXCAVATION	EXCAVATION TO BE USED IN EMBANKMENT ADJUSTED FOR SHRINKAGE	EMBANKMENT	EARTHWORK BALANCE WASTE (+) OR SHORTAGE (-)	TOPSOIL EXCAVATION AND PLACEMENT
	CU YD	CU YD	CU YD	CU YD	CU YD	CU YD
STA 1369+00.00 TO STA 1376+35.69			25454	20892	4562	1415
STA 1400+50.00 TO STA 1432+00.00	16096			6950	26062	889
STA 1432+00 TO STA 1443+00.00	9266		6227			
SUBTOTAL HANCOCK COUNTY	25362		19022	41884	-22862	2880
STA 1443+00.00 TO STA 22+00.00	25875	652	20058	38209	-17499	364
STA 22+00.00 TO STA 49+00.00	27232		20424	15621	4803	3250
STA 49+00.00 TO STA 76+00.00	10797		8098	5899	2199	2885
STA 76+00.00 TO STA 116+00.00	17204		12903	8757	4146	3521
STA 116+00.00 TO STA 128+00.00	4399		3299	4961	-1662	791
STA 128+00.00 TO STA 138+80.28						
TR 257						
TR 28						
IL 61	2554		1916	100	1816	344
TR 36	174		131	14	117	52
TR 64	1104		828	564	264	224
FR NO. 2 PE STA 193+80	12601		9451		9451	343
IL 61 DETOUR						
SUBTOTAL MCDONOUGH COUNTY	101940	652	77108	74125	3635	11774
PROJECT TOTAL	127302	652	96130	116009	-19227	14654

EARTHWORK - STAGE 3

LOCATION STATION TO STATION	EARTH EXCAVATION	ROCK EXCAVATION	EXCAVATION TO BE USED IN EMBANKMENT ADJUSTED FOR SHRINKAGE	EMBANKMENT	EARTHWORK BALANCE WASTE (+) OR SHORTAGE (-)	TOPSOIL EXCAVATION AND PLACEMENT
	CU YD	CU YD	CU YD	CU YD	CU YD	CU YD
STA 1369+00.00 TO STA 1376+35.69	1376		1032		1032	242
STA 1400+50.00 TO STA 1432+00.00						
STA 1432+00 TO STA 1443+00.00						
SUBTOTAL HANCOCK COUNTY	1376		1032		1032	242
STA 1443+00.00 TO STA 22+00.00						
STA 22+00.00 TO STA 49+00.00						
STA 49+00.00 TO STA 76+00.00						
STA 76+00.00 TO STA 116+00.00						
STA 116+00.00 TO STA 128+00.00						
STA 128+00.00 TO STA 138+80.28	1969		1477			173
TR 257						
TR 28						
IL 61						
TR 36						
TR 64						
FR NO. 2 PE STA 193+80						
IL 61 DETOUR						
SUBTOTAL MCDONOUGH COUNTY	1969		1477			173
PROJECT TOTAL	3345		2509		1032	415

EARTHWORK - ALL STAGES

LOCATION STATION TO STATION	EARTH EXCAVATION	ROCK EXCAVATION	EXCAVATION TO BE USED IN EMBANKMENT ADJUSTED FOR SHRINKAGE	EMBANKMENT	EARTHWORK BALANCE WASTE (+) OR SHORTAGE (-)	TOPSOIL EXCAVATION AND PLACEMENT
	CU YD	CU YD	CU YD	CU YD	CU YD	CU YD
STA 1369+00.00 TO STA 1376+35.69	1376		1032		1032	242
STA 1400+50.00 TO STA 1432+00.00	50035		37526	36714	812	3406
STA 1432+00 TO STA 1443+00.00	14956	1959	13176	93335	-78200	2271
SUBTOTAL HANCOCK COUNTY	66367	1959	51734	130049	-76356	5919
ROUNDED	66365	1960	51735	130050	-76355	5920
STA 1443+00.00 TO STA 22+00.00	339588	176003	430694	100761	505936	5412
STA 22+00.00 TO STA 49+00.00	67509		50632	37062	13570	6083
STA 49+00.00 TO STA 76+00.00	25415		19061	58387	-39326	5414
STA 76+00.00 TO STA 116+00.00	41910		31433	59799	-28366	7575
STA 116+00.00 TO STA 128+00.00	6762		5072	14338	-9266	1693
STA 128+00.00 TO STA 138+80.28	1969		1477		1477	173
TR 257	376		282	1032	-750	188
TR 28	636		477	63	414	191
IL 61	2554		1916	100	1816	344
TR 36	174		131	14	117	52
TR 64	2572		1929	938	991	465
FR NO. 2 PE STA 193+80	12601		9451		9451	343
IL 61 DETOUR	2237		1678		1678	
SUBTOTAL MCDONOUGH COUNTY	504303	176003	554233	272494	457742	27933
ROUNDED	504305	176005	554235	272495	457745	27935
PROJECT TOTAL	570670	177962	605967	402543	381386	33852
ROUNDED	570670	177965	605970	402545	381390	33855

25% Shrinkage Factor on Earth Excavation
0% Shrinkage Factor on Rock and Topsoil

REVISIONS	
NAME	DATE

ILLINOIS DEPARTMENT OF TRANSPORTATION

SCHEDULE OF QUANTITIES

EARTHWORK

SCALE: VERT. N/A
HORIZ. N/A
DATE 11/9/05

DRAWN BY BDS
CHECKED BY SRD

REVISION 11/1/06

STATION	OFFSET FROM CENTERLINE (FEET)	TREE REMOVAL (6 TO 15 UNITS DIAMETER)	TREE REMOVAL (OVER 15 UNITS DIAMETER)
		UNIT	UNIT
82+16.83	17' LT		36
82+19.35	156' LT	14	
82+22.04	118' LT	12	
82+28.91	84' LT	12	
82+32.54	136' LT	10	
82+34.75	182' LT	14	
82+35.03	164' LT		16
82+35.63	111' LT	14	
82+52.97	2' LT		36
82+96.54	8' RT		24
83+26.97	68' LT	6	
83+60.78	62' RT		16
83+63.97	30' LT	14	
83+72.34	37' LT	14	
83+78.98	149' LT	12	
83+81.29	0' RT		18
83+83.77	13' LT	12	
83+94.60	170' LT	12	
83+96.82	20' LT	12	
84+03.82	10' RT	10	
84+15.60	147' LT		20
84+27.75	26' LT	12	
84+30.71	6' RT	12	
84+71.62	49' RT		22
84+73.69	18' LT	14	
84+86.55	54' RT		16
84+95.43	56' RT		20
84+95.97	156' LT	10	
85+05.17	152' LT	10	
85+24.00	48' LT		16
85+31.52	0' RT	14	
85+76.98	37' LT	10	
85+92.06	153' LT		24
85+98.88	36' LT	10	
86+17.69	33' RT	10	
86+18.15	36' LT	8	
86+22.91	19' RT	10	
86+28.94	114' LT	10	
86+33.13	50' LT	12	
86+48.10	33' RT	10	
87+39.01	163' LT	8	
87+47.37	151' LT		24
87+57.99	28' LT	14	
115+36.08	180' RT		36
SUBTOTAL MCDONOUGH COUNTY		1537	1767
PROJECT TOTAL		1703	1887

LOCATION STATION TO STATION		OFFSET	TREE REMOVAL
			ACRES
1409+05.48	1409+82.22	LT	0.12
1416+24.65	1416+91.56	LT	0.10
1430+26.42	1430+77.94	LT	0.02
1431+24.95	1432+25.28	LT	0.11
1433+35.08	1433+54.84	RT	0.01
1433+72.39	1435+74.44	RT	0.07
1440+74.80	1441+30.56	LT	0.04
1441+25.99	1442+88.62	LT	0.32
1441+35.14	1443+10.14	RT	0.40
SUBTOTAL HANCOCK COUNTY			1.25
1442+70.41	1443+06.49	LT	0.02
1442+81.97	1446+59.25	LT	0.99
1442+88.62	1447+41.78	RT	1.45
1+30.21	4+23.11	LT	0.83
9+38.07	10+65.38	LT	0.06
11+07.96	17+82.24	RT	0.80
11+13.68	12+74.24	LT	0.07
12+59.60	12+99.06	RT	0.03
12+66.31	16+61.29	LT	0.73
13+13.93	16+54.53	RT	0.29
22+16.02	25+11.26	RT	0.30
22+33.94	27+26.75	LT	1.48
22+67.41	27+29.49	RT	0.23
25+94.51	28+39.75	LT	0.41
27+76.74	28+47.93	RT	0.04
71+20.33	72+42.80	LT	0.18
71+61.34	72+03.88	LT	0.02
72+15.21	72+40.91	RT	0.01
78+64.44	80+19.31	LT	0.40
80+11.94	81+47.58	LT	0.29
88+77.31	88+89.03	LT	0.02
SUBTOTAL MCDONOUGH COUNTY			8.75
PROJECT TOTAL			10.00

LOCATION STATION TO STATION	AREA	
	SQ YD	
HANCOCK COUNTY		
IL 336		
STA 1369+85.60 TO STA 1375+50.08	1685	
STA 1400+50.00 TO STA 1413+00.00	3610	
STA 1420+00.00 TO STA 1431+36.48	3213	
STA 1433+26.55 TO STA 1434+00.00	175	
STA 1439+00.00 TO STA 1442.31.50	848	
SUBTOTAL HANCOCK COUNTY		9531
MCDONOUGH COUNTY		
IL 336		
STA 9+39.40 TO STA 22+22.15	4331	
STA 22+22.15 TO STA 48+99.10	8747	
STA 48+99.10 TO STA 75+57.07	9108	
STA 75+57.07 TO STA 115+72.45	11558	
STA 115+72.45 TO STA 122+70.50	2006	
IL 61		
STA 397+50.00 TO STA 398+54.27	675	
STA 9+00		401
TR 257		338
IL 61 DETOUR		1933
TR 36		321
TR 64		278
EAST CROSSOVER		2145
SUBTOTAL MCDONOUGH COUNTY		41841
PROJECT TOTAL		51372

LOCATION STATION	OFFSET	EACH	
HANCOCK COUNTY			
1407+28	35' LT	1	
1434+90	45' LT	1	
1434+90	45' RT	1	
SUBTOTAL HANCOCK COUNTY			3
MCDONOUGH COUNTY			
15+20	65' RT	1	
SUBTOTAL MCDONOUGH COUNTY			1
PROJECT TOTAL			4

BUILDING NO.	STATION	OFFSET	SIDE	DESCRIPTION	BUILDING REMOVAL	REMOVAL & DISPOSAL OF FRIABLE ASBESTOS	REMOVAL & DISPOSAL OF NON-FRIABLE ASBESTOS	
HANCOCK COUNTY								
					LUMP SUM	LUMP SUM	LUMP SUM	
1	1422+33	114'	RT	HOUSE	1	1	1	
2	1429+35	115'	RT	HOUSE	1			
3	1430+16	127'	RT	GARAGE	1			
MCDONOUGH COUNTY								
4	55+83	98'	LT	HOUSE	1		1	
5	REMOVED FROM CONTRACT							
6	73+06	30'	LT	SHED	1			
7	73+12	120'	LT	SHED	1			
8	73+12	120'	LT	SHED	1			
9	73+54	22'	RT	HOUSE	1			
10	73+85	133'	LT	SHED	1		1	
11	74+27	60'	LT	GARAGE	1			
12	74+80	62'	LT	SHED	1			
13	74+80	62'	LT	SHED	1			
14	75+41	36'	LT	AG BIN	1			
15	75+41	57'	LT	AG BIN	1			
16	73+52	60'	LT	SHED	1			
17	73+03	52'	LT	SHED	1			

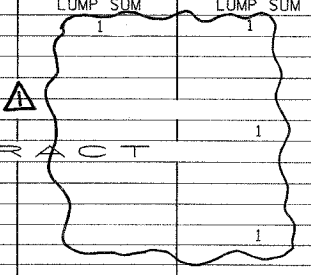

REVIS 11/106

REVISIONS	
NAME	DATE

ILLINOIS DEPARTMENT OF TRANSPORTATION

SCHEDULE OF QUANTITIES
TREE REMOVAL (cont),
PAVEMENT REMOVAL, BUILDING
REMOVAL & SETTLEMENT PLATFORMS

SCALE: VERT. N/A
HORIZ. N/A
DATE 11/9/05

DRAWN BY BDS
CHECKED BY SRD

Plot Date: 8/20/2006
Plot Time: 2:46:43 PM
Plotted By: sdcmahue
Pen Table: ldot.tbl
Filename: \\30303\corporate\construction\plans\007.sch\sheet.tbl

F.A.P. RTCL	SECTION	COUNTY	TOTAL SHEETS	SHEET NO.
315	(34-6,55-1)	HANCOCK/McDONOUGH	433	139
STA. 1432+00.00		TO STA. 12+00.00		
FED. ROAD DIST. NO.		ILLINOIS FED. AID PROJECT		
		STATE CONTRACT NO. 68206		

PLAN
 REVISIONS
 DATE
 BY
 NO. 1
 NO. 2
 NO. 3
 NO. 4
 NO. 5
 NO. 6
 NO. 7
 NO. 8
 NO. 9
 NO. 10
 NO. 11
 NO. 12
 NO. 13
 NO. 14
 NO. 15
 NO. 16
 NO. 17
 NO. 18
 NO. 19
 NO. 20
 NO. 21
 NO. 22
 NO. 23
 NO. 24
 NO. 25
 NO. 26
 NO. 27
 NO. 28
 NO. 29
 NO. 30
 NO. 31
 NO. 32
 NO. 33
 NO. 34
 NO. 35
 NO. 36
 NO. 37
 NO. 38
 NO. 39
 NO. 40
 NO. 41
 NO. 42
 NO. 43
 NO. 44
 NO. 45
 NO. 46
 NO. 47
 NO. 48
 NO. 49
 NO. 50
 NO. 51
 NO. 52
 NO. 53
 NO. 54
 NO. 55
 NO. 56
 NO. 57
 NO. 58
 NO. 59
 NO. 60
 NO. 61
 NO. 62
 NO. 63
 NO. 64
 NO. 65
 NO. 66
 NO. 67
 NO. 68
 NO. 69
 NO. 70
 NO. 71
 NO. 72
 NO. 73
 NO. 74
 NO. 75
 NO. 76
 NO. 77
 NO. 78
 NO. 79
 NO. 80
 NO. 81
 NO. 82
 NO. 83
 NO. 84
 NO. 85
 NO. 86
 NO. 87
 NO. 88
 NO. 89
 NO. 90
 NO. 91
 NO. 92
 NO. 93
 NO. 94
 NO. 95
 NO. 96
 NO. 97
 NO. 98
 NO. 99
 NO. 100

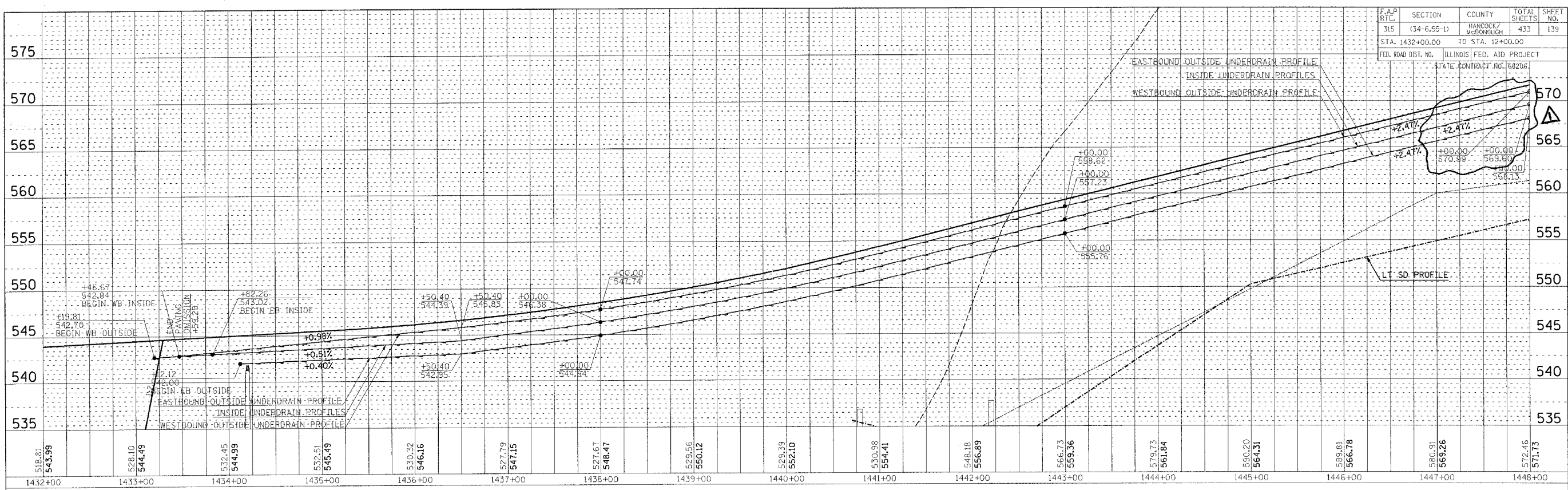

PROFILE
 DATE
 BY
 NO. 1
 NO. 2
 NO. 3
 NO. 4
 NO. 5
 NO. 6
 NO. 7
 NO. 8
 NO. 9
 NO. 10
 NO. 11
 NO. 12
 NO. 13
 NO. 14
 NO. 15
 NO. 16
 NO. 17
 NO. 18
 NO. 19
 NO. 20
 NO. 21
 NO. 22
 NO. 23
 NO. 24
 NO. 25
 NO. 26
 NO. 27
 NO. 28
 NO. 29
 NO. 30
 NO. 31
 NO. 32
 NO. 33
 NO. 34
 NO. 35
 NO. 36
 NO. 37
 NO. 38
 NO. 39
 NO. 40
 NO. 41
 NO. 42
 NO. 43
 NO. 44
 NO. 45
 NO. 46
 NO. 47
 NO. 48
 NO. 49
 NO. 50
 NO. 51
 NO. 52
 NO. 53
 NO. 54
 NO. 55
 NO. 56
 NO. 57
 NO. 58
 NO. 59
 NO. 60
 NO. 61
 NO. 62
 NO. 63
 NO. 64
 NO. 65
 NO. 66
 NO. 67
 NO. 68
 NO. 69
 NO. 70
 NO. 71
 NO. 72
 NO. 73
 NO. 74
 NO. 75
 NO. 76
 NO. 77
 NO. 78
 NO. 79
 NO. 80
 NO. 81
 NO. 82
 NO. 83
 NO. 84
 NO. 85
 NO. 86
 NO. 87
 NO. 88
 NO. 89
 NO. 90
 NO. 91
 NO. 92
 NO. 93
 NO. 94
 NO. 95
 NO. 96
 NO. 97
 NO. 98
 NO. 99
 NO. 100

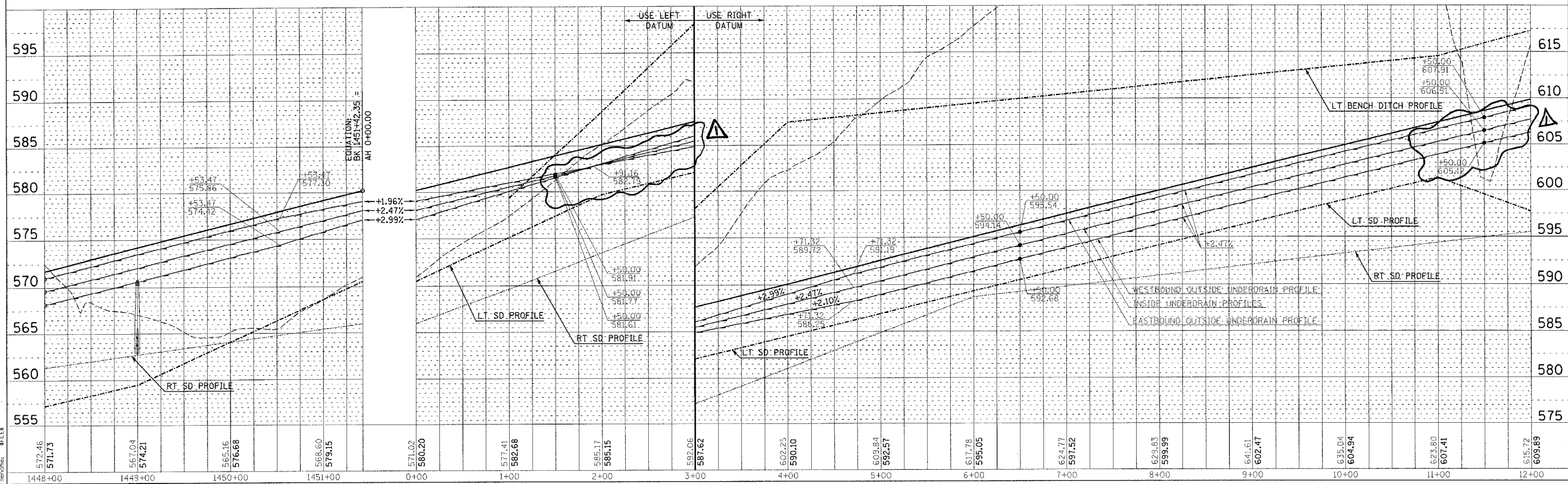

\$\$\$ FAP 315 (IL 336) PIPE UNDERDRAIN PROFILES - STA 1432+00.00 TO STA 12+00.00
 Δ REVISED 11/106

DATE: _____ BY: _____
 PLAN: _____
 REVISIONS: _____
 CHECKED BY: _____
 DATE: _____

DATE: _____ BY: _____
 PROFILE: _____
 REVISIONS: _____
 CHECKED BY: _____
 DATE: _____

Plot Date: _____
 Plot By: _____
 Pen Table: _____
 File: _____

F.A.P. RTE.	SECTION	COUNTY	TOTAL SHEETS	SHEET NO.
315	(34-6.55-1)	HANCOCK/MCDONOUGH	433	140
STA. 12+00.00		TO STA. 57+00.00		
FED. ROAD DIST. NO.		ILLINOIS FED. AID PROJECT		
		STATE CONTRACT NO. 68206		

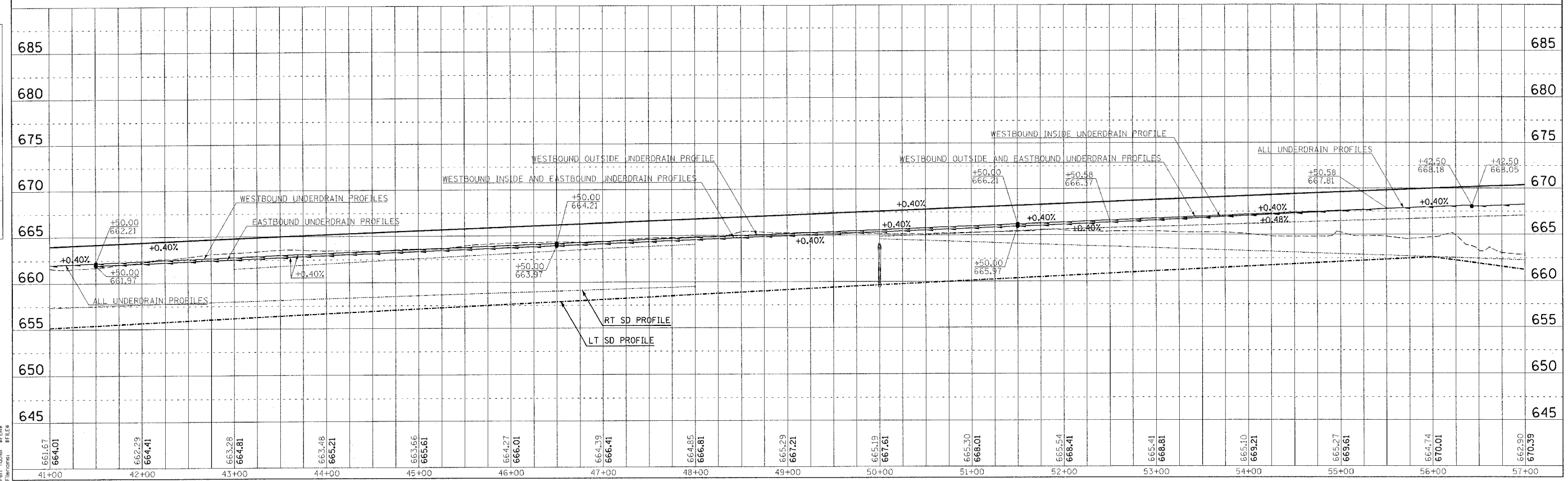
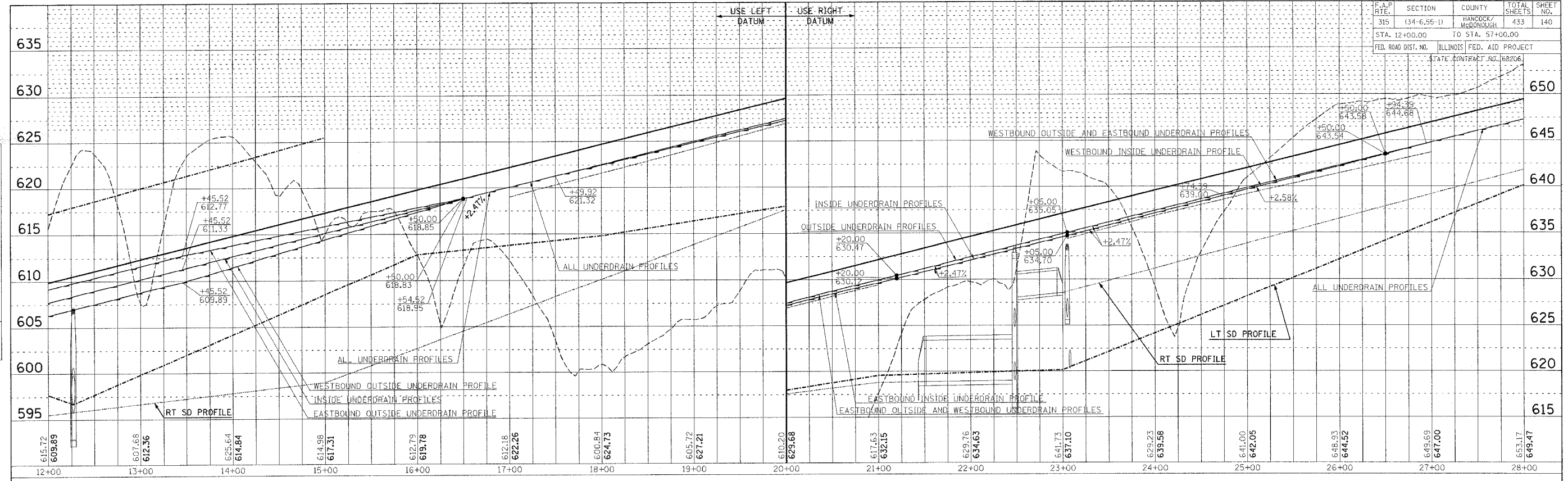

F.A.P. RTE.	SECTION	COUNTY	TOTAL SHEETS	SHEET NO.
315	(34-6.55-1)	HANCOCK/ McDONOUGH	433	314
STA. 1442+00.00 TO STA. 1443+00.00		FED. AID PROJECT		
FED. ROAD DIST. NO.		ILLINOIS		STATE CONTRACT NO. 68206
260	280	300	320	

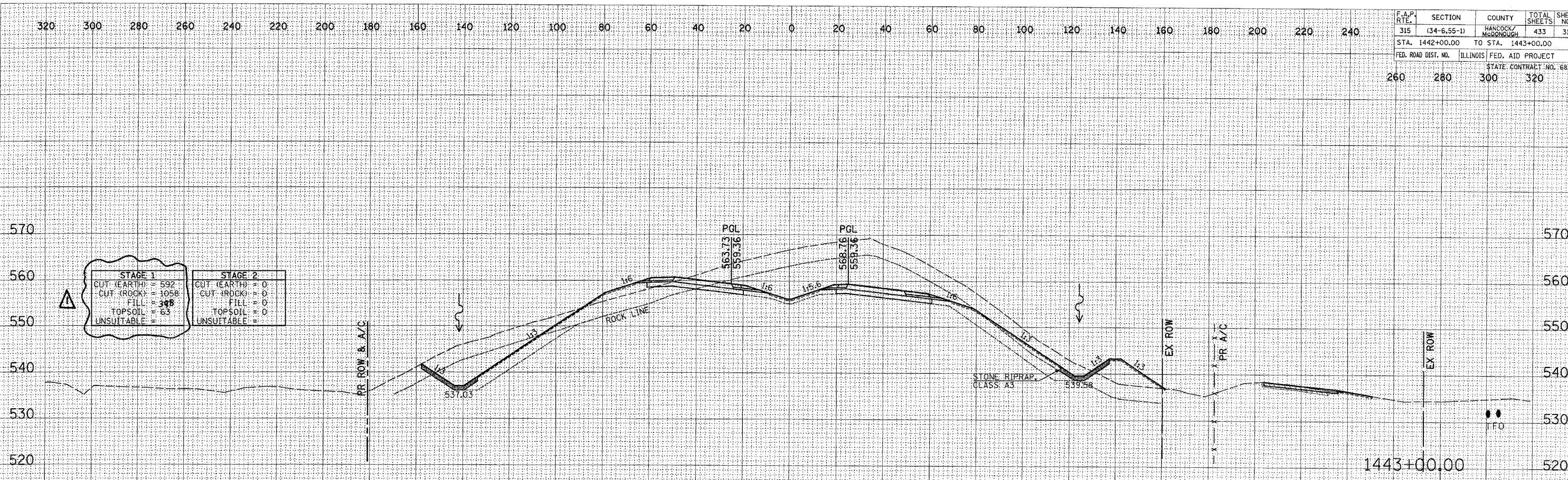

STAGE 1	STAGE 2
CUT (EARTH) 592	CUT (EARTH) 0
CUT (ROCK) 1058	CUT (ROCK) 0
FILL 398	FILL 0
TOPSOIL 65	TOPSOIL 0
UNSUITABLE 0	UNSUITABLE 0

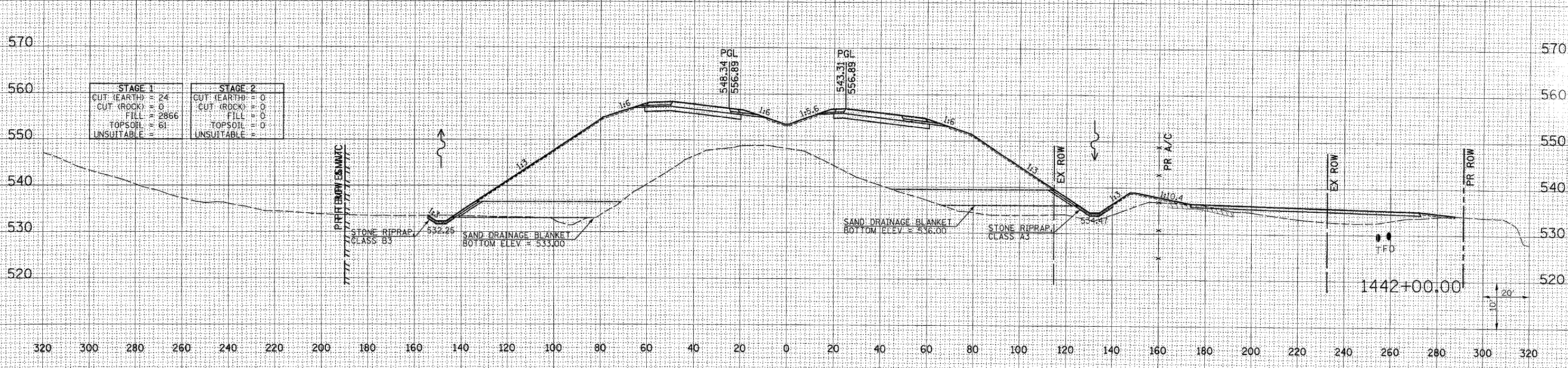

STAGE 1	STAGE 2
CUT (EARTH) 24	CUT (EARTH) 0
CUT (ROCK) 0	CUT (ROCK) 0
FILL 2866	FILL 0
TOPSOIL 0	TOPSOIL 0
UNSUITABLE 0	UNSUITABLE 0

DATE	BY
SURVEYED	
PLOTTED	
NOTE BOOK	
TEMPLATE	
AREAS	
CHECKED	
NO.	

DATE	BY
SURVEYED	
PLOTTED	
NOTE BOOK	
TEMPLATE	
AREAS	
CHECKED	
NO.	

Plot Date: 8/20/2006
Plot Time: 02:02:24 PM
Plot By: [Name]
Plot For: [Name]
Filename: I:\03033\Gd01\Construct\action\plots\336_xsections\336_xsections.dgn

REVISED 11/10/06

FAP ROUTE 315 (IL 336) CROSS SECTIONS STA 1442+00.00 TO 1443+00.00

F.A.P. R.T.E.	SECTION	COUNTY	TOTAL SHEETS	SHEET NO.
315	(34-6.55-1)	HANCOCK/McDONOUGH	433	315
STA. 1444+00.00		TO STA. 1445+00.00		
FED. ROAD DIST. NO.	ILLINOIS	FED. AID PROJECT	STATE CONTRACT NO. 68206	
260	280	300	320	

DATE	BY
ORIGINAL SURVEY	SUPERVISED
NOTE BOOK	PLOTTED
	TEMPLATE
	AREAS CHECKED

DATE	BY
ORIGINAL SURVEY	SUPERVISED
NOTE BOOK	PLOTTED
	TEMPLATE
	AREAS CHECKED

Plot Date: 8/20/2006
 Plotted By: scapulus
 Pen Table: tab1.tbl
 Filename: I:\03033\c001\construction\plans\236_xsection.dwg

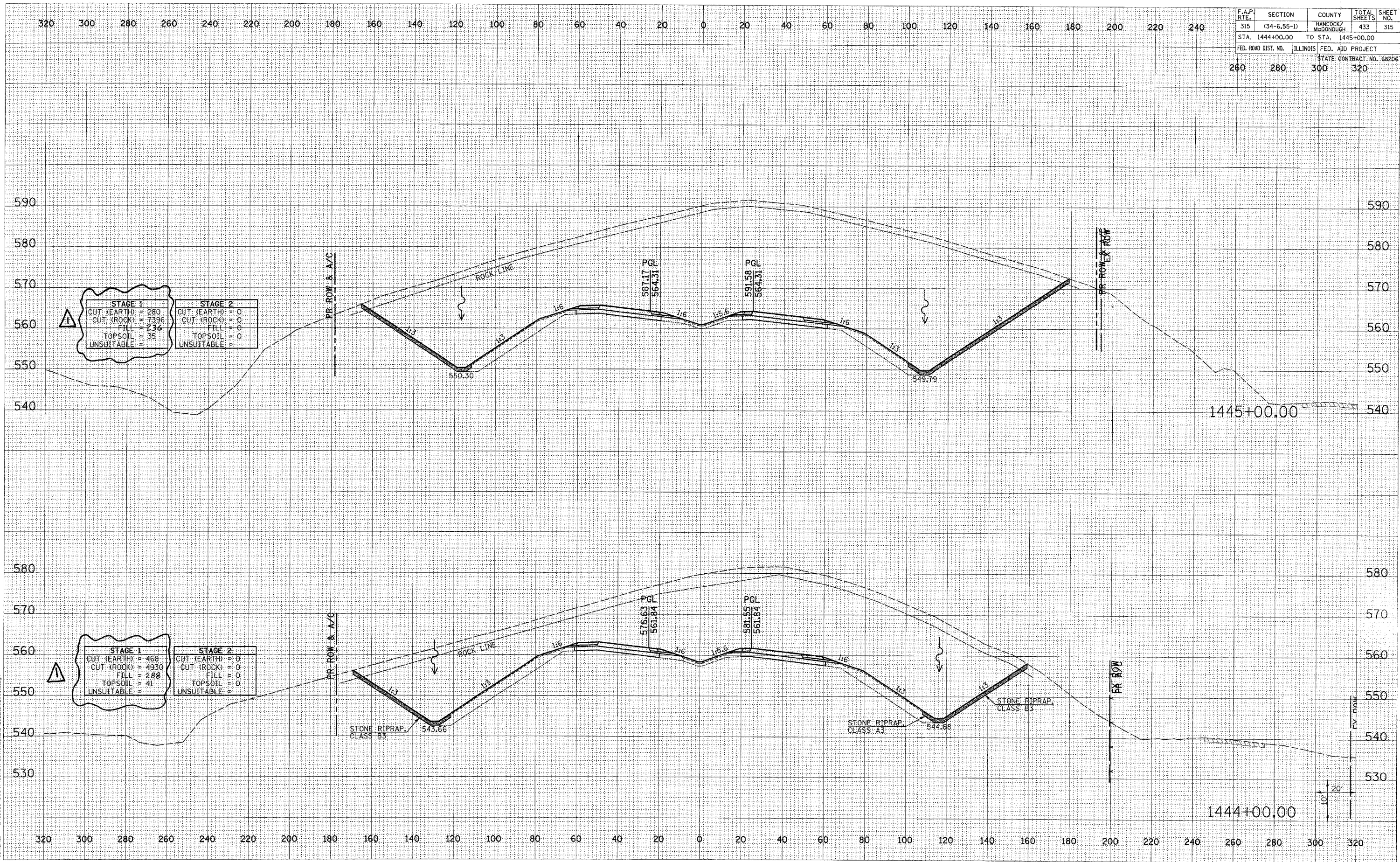

STAGE 1	STAGE 2
CUT (EARTH) = 280	CUT (EARTH) = 0
CUT (ROCK) = 7396	CUT (ROCK) = 0
FILL = 236	FILL = 0
TOPSOIL = 35	TOPSOIL = 0
UNSUITABLE = 0	UNSUITABLE = 0

STAGE 1	STAGE 2
CUT (EARTH) = 468	CUT (EARTH) = 0
CUT (ROCK) = 4930	CUT (ROCK) = 0
FILL = 288	FILL = 0
TOPSOIL = 41	TOPSOIL = 0
UNSUITABLE = 0	UNSUITABLE = 0

△ REVISED 11/106

F.A.P. RTE.	SECTION	COUNTY	TOTAL SHEETS	SHEET NO.
315	(34-6.55-1)	HANCOCK/MCDONOUGH	433	316
STA. 1446+00.00		TO STA. 1447+00.00		
FED. ROAD DIST. NO.	ILLINOIS	FED. AID PROJECT	STATE CONTRACT NO. 68206	
260	280	300	320	

DATE	
BY	
FINAL SURVEY	
PLOTTED	
NOTE BOOK	
AREAS CHECKED	

DATE	
BY	
ORIGINAL SURVEY	
PLOTTED	
NOTE BOOK	
AREAS CHECKED	

Plot Date: 8/20/2006
 Plot Time: 12:50:25 PM
 Plotted By: sdonohue
 Pen Table: 1001.tbl
 Plot Name: I:\0303\road\1\cross-section\print\316_ranoffline.dgn

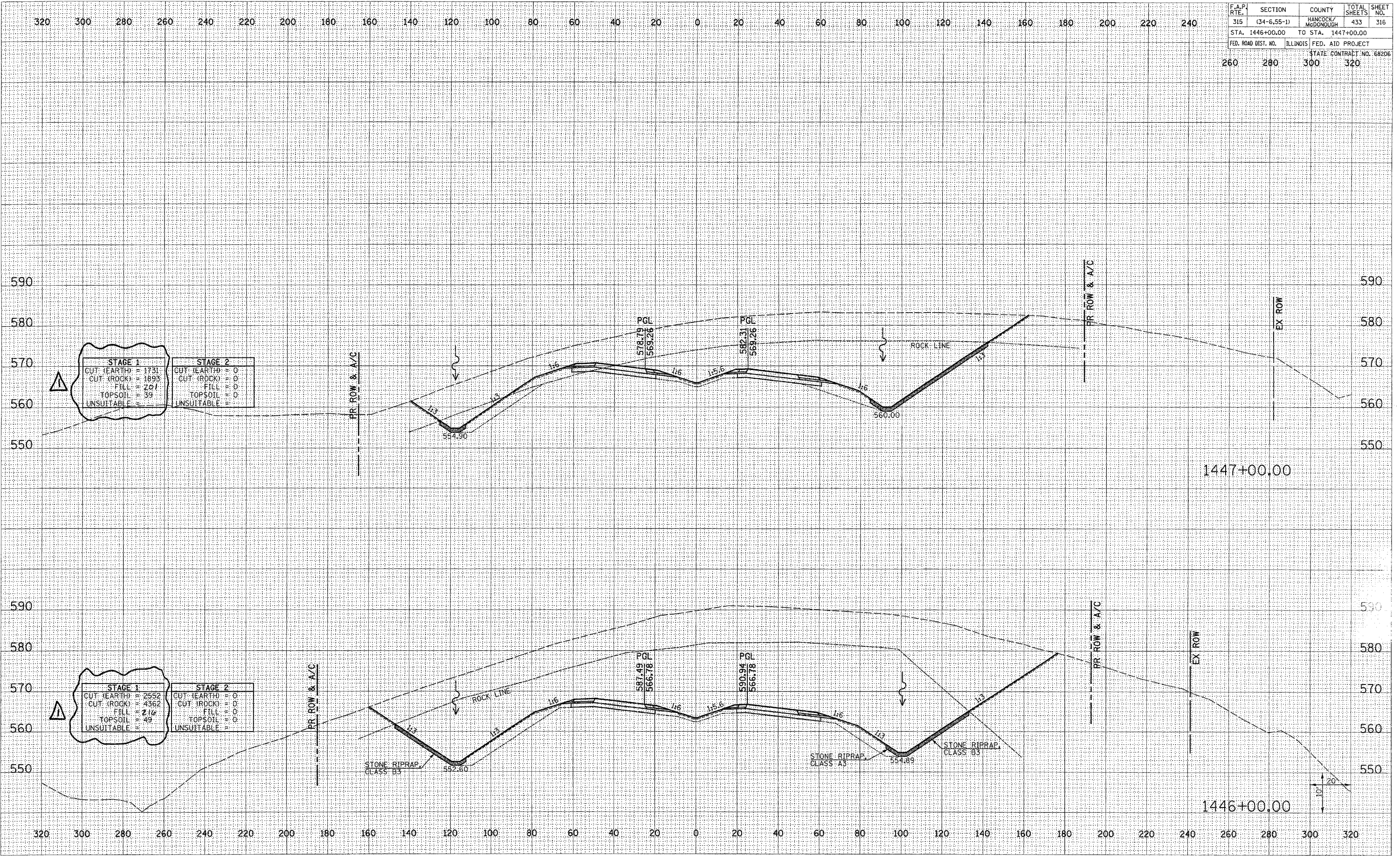

STAGE 1		STAGE 2	
CUT (EARTH)	1731	CUT (EARTH)	0
CUT (ROCK)	1893	CUT (ROCK)	0
FILL	201	FILL	0
TOPSOIL	39	TOPSOIL	0
UNSUITABLE	0	UNSUITABLE	0

STAGE 1		STAGE 2	
CUT (EARTH)	2552	CUT (EARTH)	0
CUT (ROCK)	4362	CUT (ROCK)	0
FILL	216	FILL	0
TOPSOIL	49	TOPSOIL	0
UNSUITABLE	0	UNSUITABLE	0

△ REVISED 11/1/06

F.A.P. RTE.	SECTION	COUNTY	TOTAL SHEETS	SHEET NO.
315	(34-6.55-1)	HANCOCK/McDONOUGH	433	317
STA. 1448+00.00		TO STA. 1449+00.00		
FED. ROAD DIST. NO.	ILLINOIS	FED. AID PROJECT	STATE CONTRACT NO. 68206	
260	280	300	320	

DATE	
BY	
FINAL SURVEY	
PLOTTED	
NOTE BOOK	
AREAS CHECKED	

DATE	
BY	
ORIGINAL SURVEY	
PLOTTED	
NOTE BOOK	
AREAS CHECKED	

Plot Date: 8/20/2006
 Plot Time: 02:02:55 PM
 Plotted By: sdnichols
 Pen Table: dbr.tbl
 Filename: I:\03033\cadd\1\construction\plans\315_xsection11106.dgn

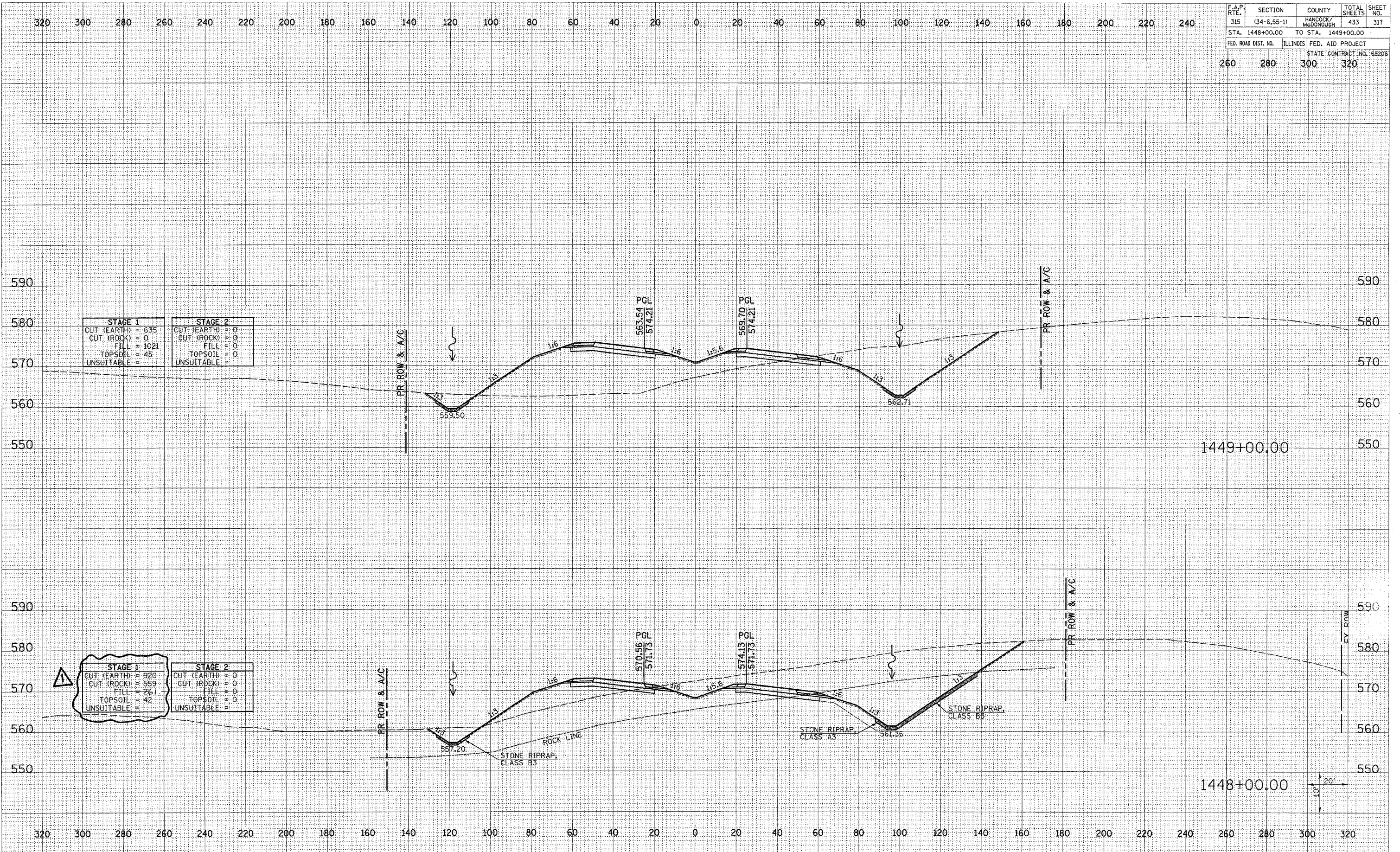

STAGE 1	STAGE 2
CUT (EARTH) 635	CUT (EARTH) 0
CUT (ROCK) 0	CUT (ROCK) 0
FILL 1021	FILL 0
TOPSOIL 45	TOPSOIL 0
UNSUITABLE 0	UNSUITABLE 0

STAGE 1	STAGE 2
CUT (EARTH) 920	CUT (EARTH) 0
CUT (ROCK) 559	CUT (ROCK) 0
FILL 261	FILL 0
TOPSOIL 42	TOPSOIL 0
UNSUITABLE 0	UNSUITABLE 0

△ REVISED 11/1/06

F.A.P. RTE.	SECTION	COUNTY	TOTAL SHEETS	SHEET NO.
315	(34-6.55-1)	HANCOCK/MCDONOUGH	433	321
STA. 3+00.00		TO STA. 3+00.00		
FED. ROAD DIST. NO.		ILLINOIS FED. AID PROJECT		
		STATE CONTRACT NO. 68206		
260	280	300	320	

FINAL SURVEY	DATE
BY	
REVISIONS	
PLOTTED	
TEMPLATE	
AREAS	
CHECKED	
NO.	

ORIGINAL SURVEY	DATE
BY	
REVISIONS	
PLOTTED	
TEMPLATE	
AREAS	
CHECKED	
NO.	

Plot Date: 7/18/2006
 Plot Time: 3:36:16 PM
 Plotted By: bschmidt
 File Name: I:\03033\constr\station\321\321.dwg

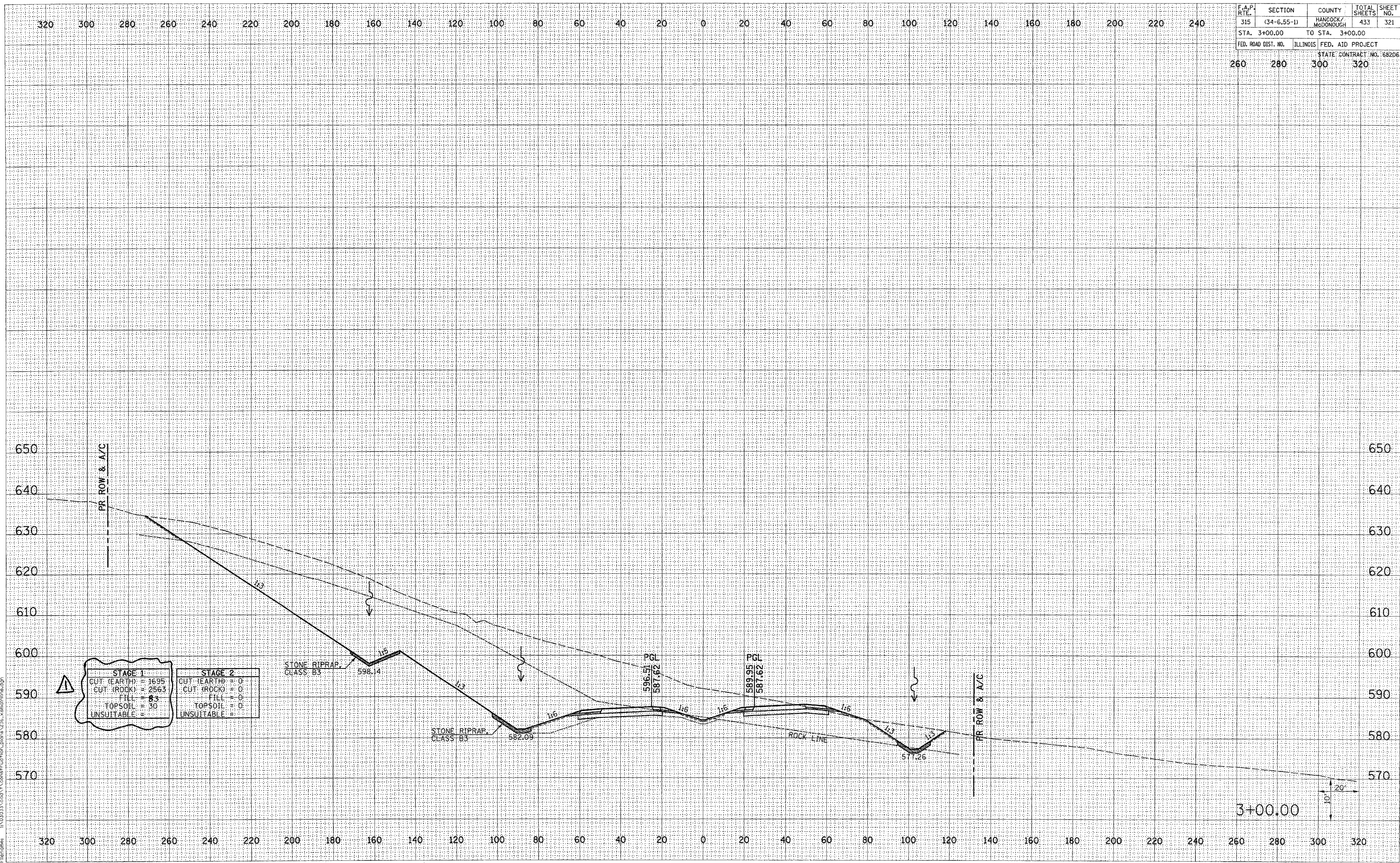

△ REVISED 11/106

FAP ROUTE 315 (IL 336) CROSS SECTIONS STA 3+00.00 TO 3+00.00

F.A.P. RTE.	SECTION	COUNTY	TOTAL SHEETS	SHEET NO.
315	(34-6,55-1)	HANCOCK/MCDONOUGH	433	322
STA. 4+00.00	TO STA. 4+00.00			
FED. ROAD DIST. NO.	ILLINOIS	FED. AID PROJECT	STATE CONTRACT NO. 68206	
260	280	300	320	

DATE	BY
REVIEWED	DATE
PLOTTED	
TEMPLATE	
AREAS CHECKED	
FINAL SURVEY	
NOTE BOOK	
NO.	

DATE	BY
REVIEWED	DATE
PLOTTED	
TEMPLATE	
AREAS CHECKED	
ORIGINAL SURVEY	
NOTE BOOK	
NO.	

Plot Date: 7/18/2006
 Plot Time: 3:58:17 PM
 Plotted By: bchmidt
 File Name: I:\030333\030333.dwg

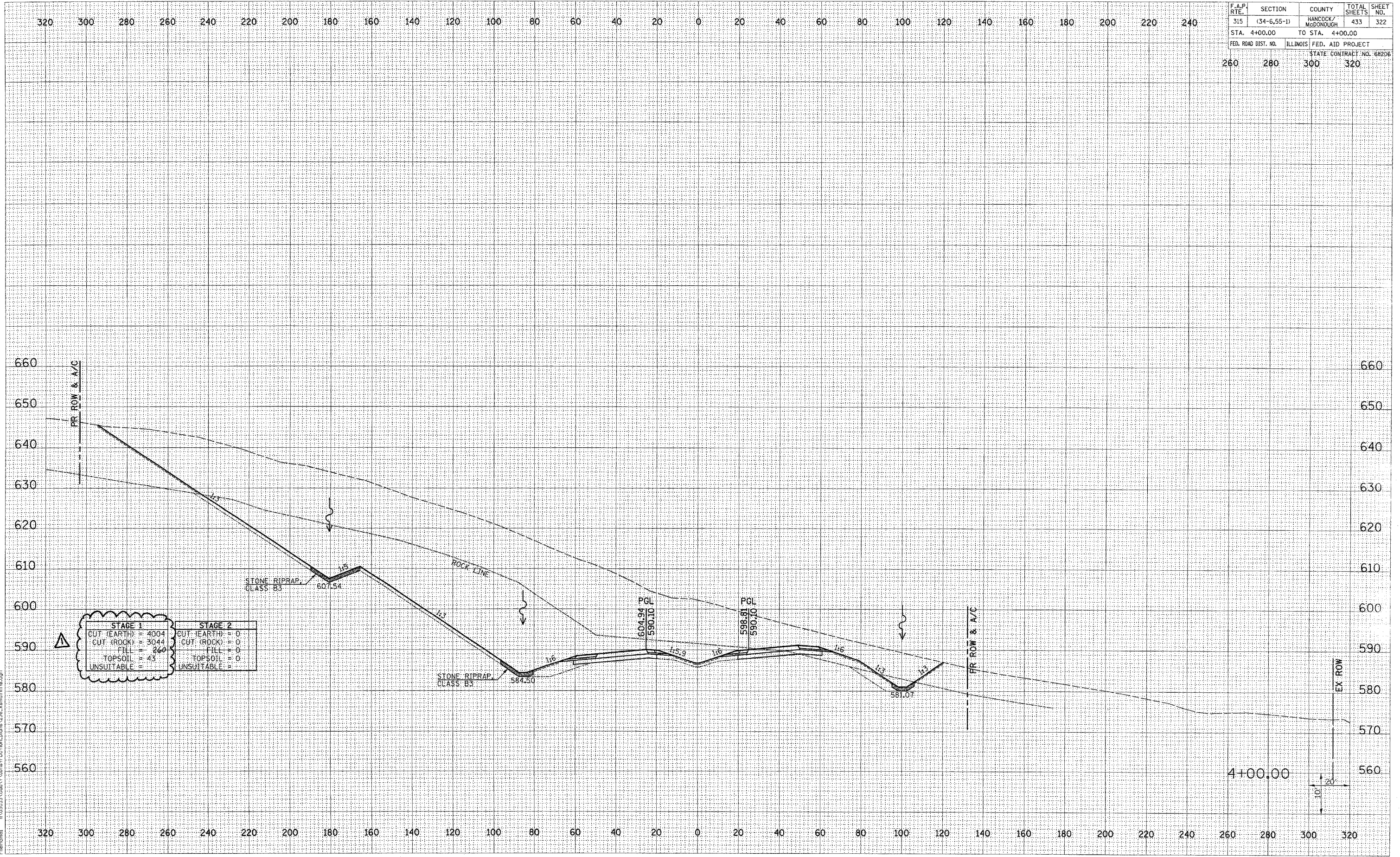

STAGE 1		STAGE 2	
CUT (EARTH)	4004	CUT (EARTH)	0
CUT (ROCK)	3044	CUT (ROCK)	0
FILL	260	FILL	0
TOPSOIL	43	TOPSOIL	0
UNSUITABLE	0	UNSUITABLE	0

△ REVISED 11/1/06

F.A.P. R.T.E.	SECTION	COUNTY	TOTAL SHEETS	SHEET NO.
315	(34-6,55-1)	HANCOCK/MCDONOUGH	433	323
STA. 5+00.00		TO STA. 5+00.00		
FED. ROAD DIST. NO.		ILLINOIS FED. AID PROJECT		STATE CONTRACT NO. 68206
260	280	300	320	

DATE	
BY	
FINAL SURVEY	SURVEYED
NOTE BOOK	PLOTTED
NO.	REPLATE
	AREAS CHECKED

DATE	
BY	
ORIGINAL SURVEY	SURVEYED
NOTE BOOK	PLOTTED
NO.	REPLATE
	AREAS CHECKED

Plot Date: 7/26/2006
 Plot Time: 15:28:16 P
 Plotted By: bsc/mid
 Pen Table: bdr.tbl
 File Name: I:\00033\cadd\1\constr\action_plans\336_xrmain\main.dgn

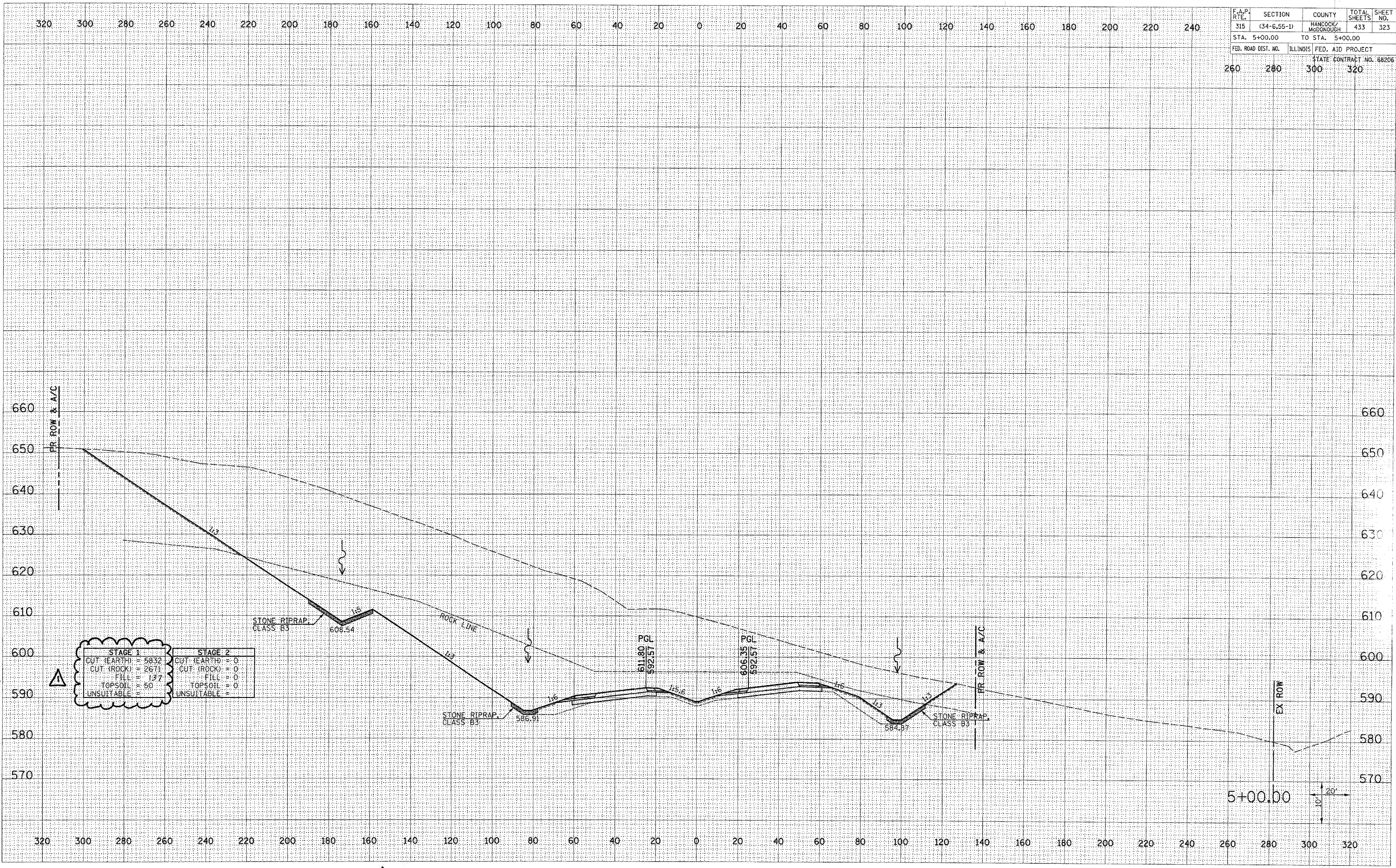

STAGE 1	STAGE 2
CUT (EARTH) = 5832	CUT (EARTH) = 0
CUT (ROCK) = 2671	CUT (ROCK) = 0
FILL = 137	FILL = 0
TOPSOIL = 50	TOPSOIL = 0
UNSUITABLE = 0	UNSUITABLE = 0

△ REVISED

FAP ROUTE 315 (IL 336) CROSS SECTIONS STA 5+00.00 TO 5+00.00

F.A.P. RTE.	SECTION	COUNTY	TOTAL SHEETS	SHEET NO.
315	(34-6.55-1)	HANCOCK/MCDONOUGH	433	324
STA. 6+00.00	TO STA. 6+00.00			
FED. ROAD DIST. NO.	ILLINOIS	FED. AID PROJECT	STATE CONTRACT NO. 68206	
260	280	300	320	

DATE	
BY	
FINISHED SURVEY	SURVEYED
NOTE BOOK	PLOTTED
AREAS	DATE
	AREAS CHECKED

DATE	
BY	
ORIGINAL SURVEY	SURVEYED
NOTE BOOK	PLOTTED
AREAS	DATE
	AREAS CHECKED

Plot Date: 7/18/2005
 Plot Time: 3:46:16 PM
 Plotted By: bschmidt
 Per Tables: 100r.tbl
 File Name: I:\03033\Coord\1\Coord\Frac\form_b3ma_236_x.mxd\in\in.dgn

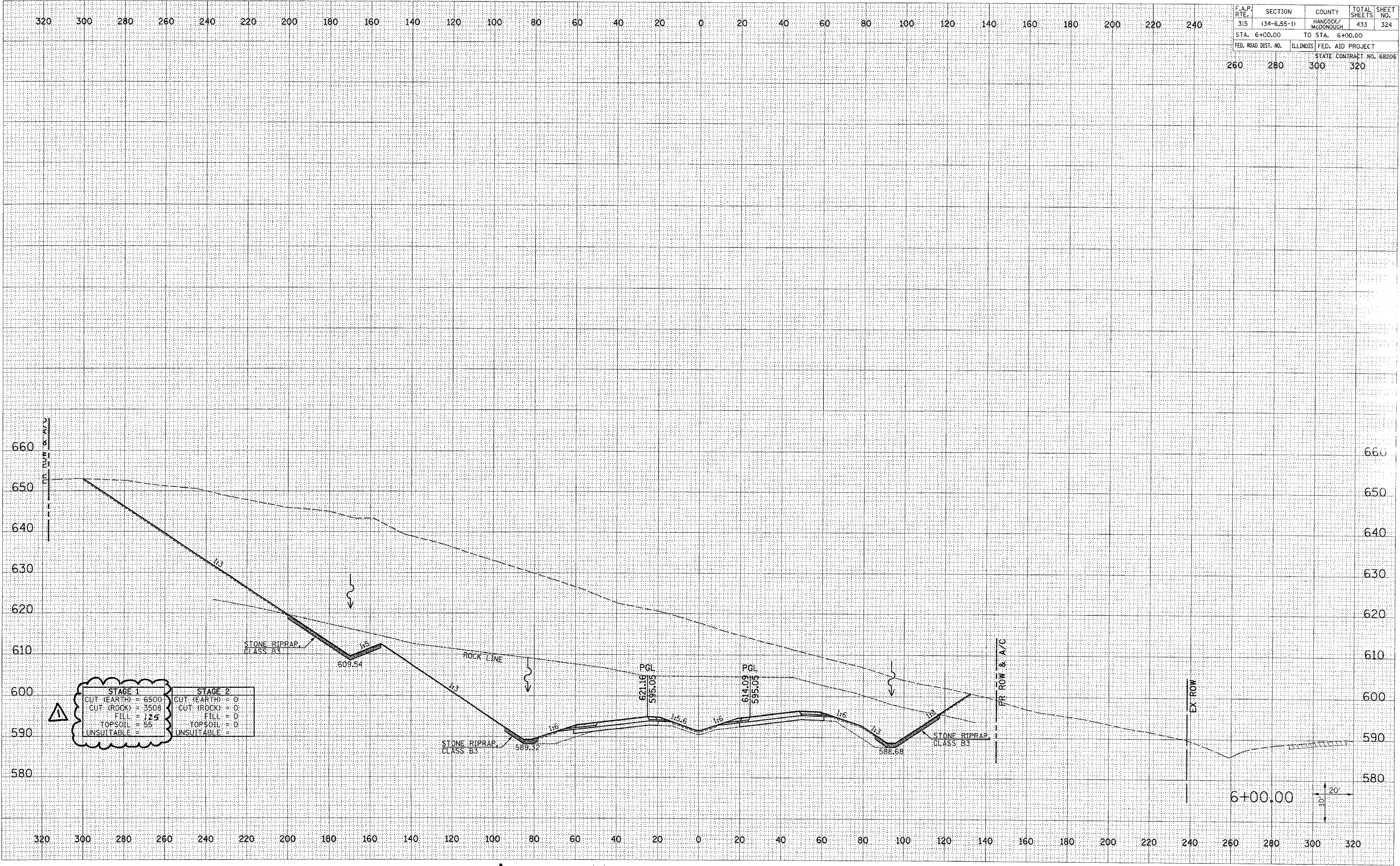

△ REVISED 11/1/06

F.A.P. RTE.	SECTION	COUNTY	TOTAL SHEETS	SHEET NO.
315	(34-6,55-1)	HANCOCK/MADISON/CLH	433	325
STA. 7+00.00		TO STA. 7+00.00		
FED. ROAD DIST. NO.	ILLINOIS	FED. AID PROJECT	STATE CONTRACT NO. 68206	
260	280	300	320	

FINAL SURVEY	DATE
NO. _____	_____
BY _____	_____
NO. _____	_____
BY _____	_____
NO. _____	_____
BY _____	_____
NO. _____	_____
BY _____	_____
NO. _____	_____

ORIGINAL SURVEY	DATE
NO. _____	_____
BY _____	_____
NO. _____	_____
BY _____	_____
NO. _____	_____
BY _____	_____
NO. _____	_____

Plot Date: 8/20/06
 Plotter: B. J. ...
 Pen Table: ...
 File Name: I:\03033\Acad\1\cross-sections\plans\2.R_xtmainline.dgn

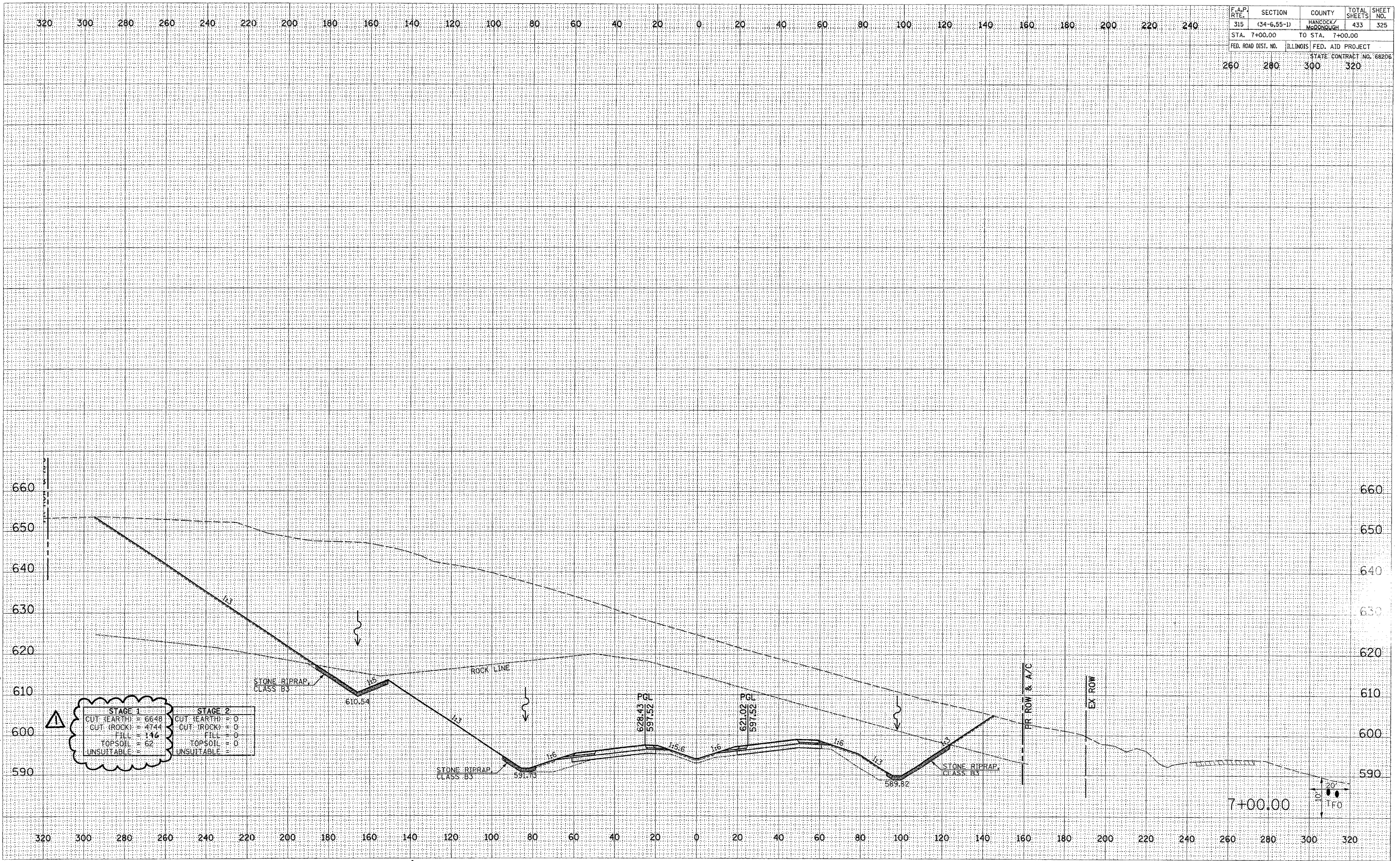

△ REVISED 11/1/06

320 300 280 260 240 220 200 180 160 140 120 100 80 60 40 20 0 20 40 60 80 100 120 140 160 180 200 220 240

F.A.P. RTE.	SECTION	COUNTY	TOTAL SHEETS	SHEET NO.
315	(34-6.55-1)	HANCOCK/McDONOUGH	433	326
STA. 8+00.00	TO STA. 8+00.00			
FED. ROAD DIST. NO.	ILLINOIS FED. AID PROJECT		STATE CONTRACT NO. 68206	
260	280	300	320	

DATE	BY
DATE	BY
DATE	BY
DATE	BY
DATE	BY

DATE	BY
DATE	BY
DATE	BY
DATE	BY
DATE	BY

Plot Date: 8/20/2006
 Plot Time: 12:50:28 PM
 Plotter: edonohue
 Printer: edonohue
 File Name: I:\0333\constr\constr.dwg

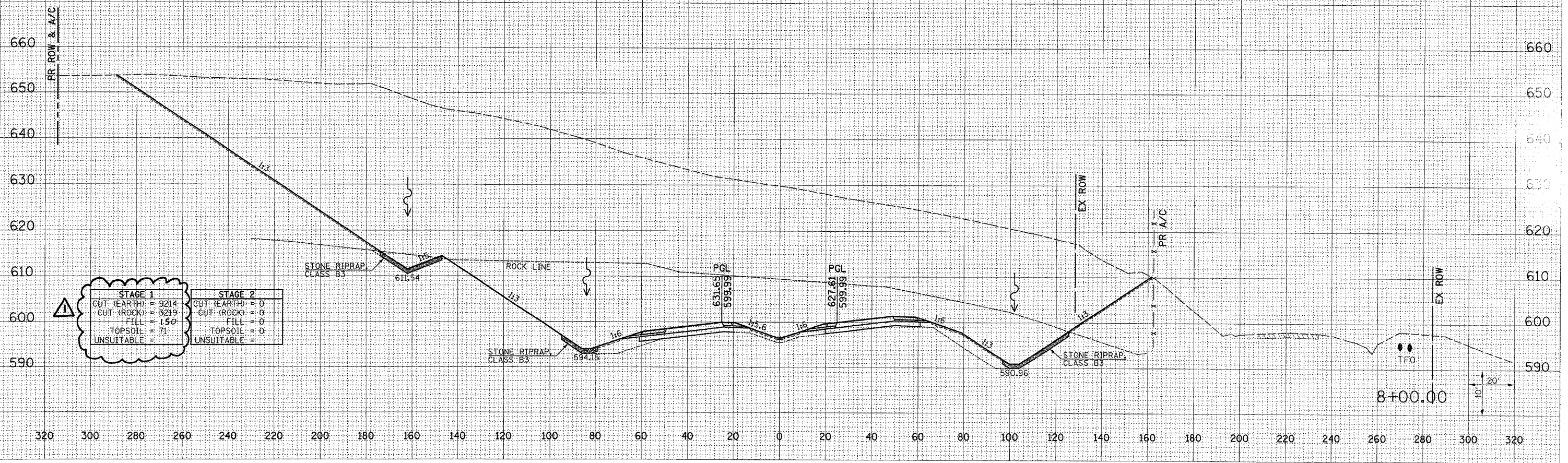

STAGE 1		STAGE 2	
CUT (EARTH)	9214	CUT (EARTH)	0
CUT (ROCK)	3219	CUT (ROCK)	0
FILL	150	FILL	0
TOPSOIL	71	TOPSOIL	0
UNSUITABLE	0	UNSUITABLE	0

REVISIED 11/10/06

F.A.P. RTE.	SECTION	COUNTY	TOTAL SHEETS	SHEET NO.
315	(34-6.55-1)	HANCOCK/MCDONOUGH	433	327
STA. 9+00.00		TO STA. 9+00.00		
FED. ROAD DIST. NO.	ILLINOIS FED. AID PROJECT		STATE CONTRACT NO. 68206	
260	280	300	320	

DATE	
BY	
FINAL SURVEY	SHRIVED
NOTE BOOK	PLATED
NO.	AREA CHECKED

DATE	
BY	
ORIGINAL SURVEY	SHRIVED
NOTE BOOK	PLATED
NO.	AREA CHECKED

Plot Date: 8/20/2006
 Plot Time: 12:50:27 PM
 Plotted By: edonohue
 Plot Title: 111106
 Plot Scale: 1"=30'

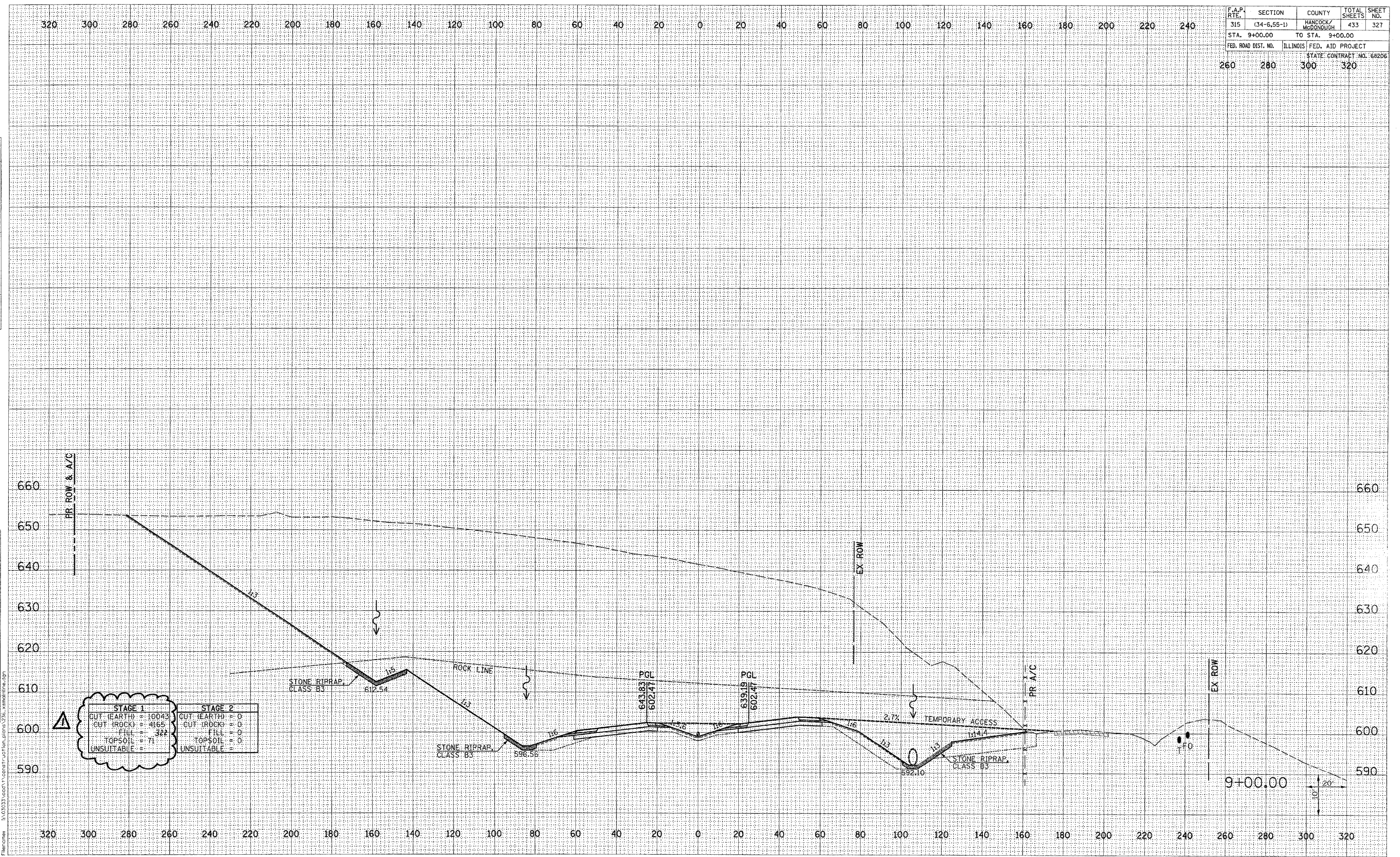

△REVISED 11/106

FAP ROUTE 315 (IL 336) CROSS SECTIONS STA 9+00.00 TO 9+00.00

F.A.P. RTE.	SECTION	COUNTY	TOTAL SHEETS	SHEET NO.
315	(34-6,55-1)	HANCOCK/MCDONOUGH	433	328
STA. 10+00.00		TO STA. 10+00.00		
FED. ROAD DIST. NO.		ILLINOIS FED. AID PROJECT		
STATE CONTRACT NO. 68206				
260	280	300	320	

DATE	
BY	
REVISIONS	
NO.	DESCRIPTION
1	AS SHOWN

DATE	
BY	
REVISIONS	
NO.	DESCRIPTION
1	AS SHOWN

Plot Date: 8/20/2006
 Plot Time: 8:50:27 PM
 Plotted By: sdranub
 File Name: A:\31033\cadd\Construction\plans\315_xanohm\hdg.p

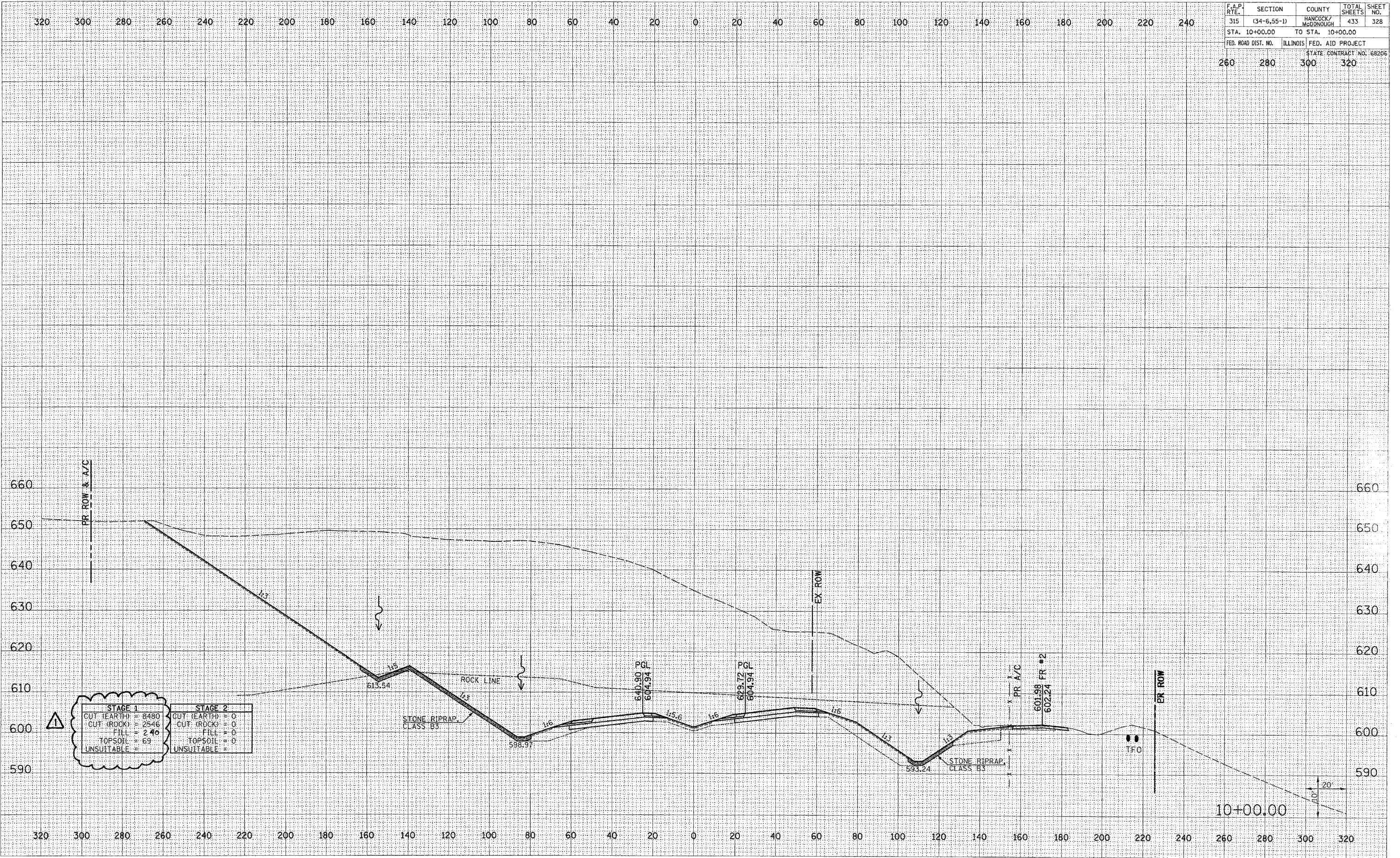

STAGE 1	STAGE 2
CUT (EARTH) = 8480	CUT (EARTH) = 0
CUT (ROCK) = 2546	CUT (ROCK) = 0
FILL = 240	FILL = 0
TOPSOIL = 69	TOPSOIL = 0
UNSUITABLE = 0	UNSUITABLE = 0

△ REVISED 11/1/06

F.A.P. RTE.	SECTION	COUNTY	TOTAL SHEETS	SHEET NO.
315	(34-6,55-1)	HANCOCK/McDONOUGH	433	329
STA. 11+00.00	TO STA. 11+00.00			
FED. ROAD DIST. NO.	ILLINOIS	FED. AID PROJECT	STATE CONTRACT NO. 68206	
260	280	300	320	

FINAL SURVEY	DATE
SURVEYED	
TEMPLATE	
NOTE BOOK	
AREAS CHECKED	
NO.	

ORIGINAL SURVEY	DATE
SURVEYED	
TEMPLATE	
NOTE BOOK	
AREAS CHECKED	
NO.	

Plot Date: 7/8/2006
 Plot Time: 3:36:22 PM
 Plotted By: dschmidt
 Pen Table: 100/1/01
 Filename: R:\3107\3107\Construction\11+00.00\11+00.00.dwg

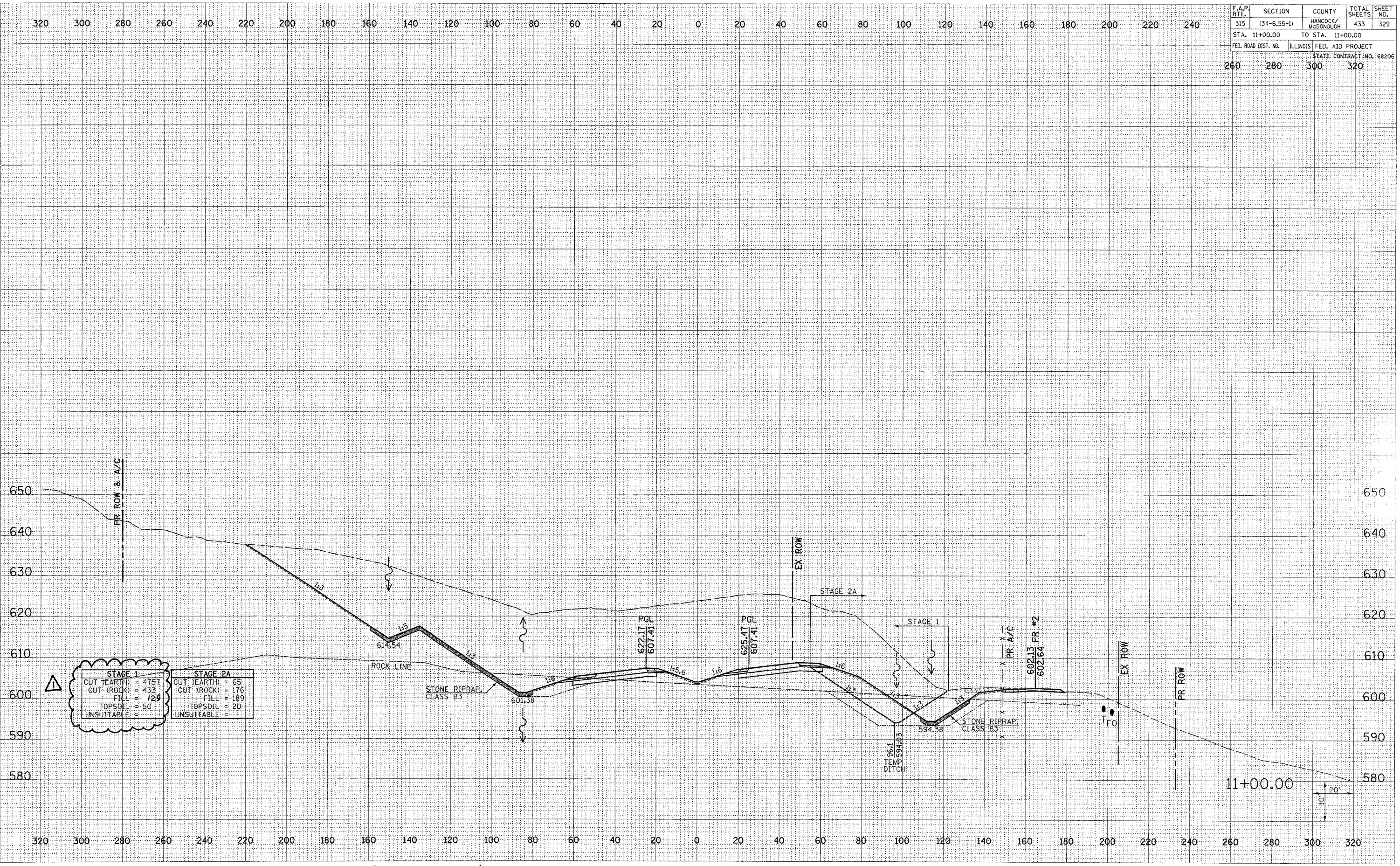

△ REVISED 11/1/06

FAP ROUTE 315 (IL 336) CROSS SECTIONS STA 11+00.00 TO 11+00.00

F.A.P. RTE.	SECTION	COUNTY	TOTAL SHEETS	SHEET NO.
315	(34-6.55-1)	HANCOCK/MCDONOUGH	433	330
STA. 12+00.00	TO STA. 12+00.00			
FED. ROAD DIST. NO.	ILLINOIS	FED. AID PROJECT	STATE CONTRACT NO. 68206	
260	280	300	320	

FINAL SURVEY	DATE
REVISIONS	BY
PLOTTED	
TEMPLATE	
AREAS CHECKED	
NOTE BOOK	
NO.	

ORIGINAL SURVEY	DATE
REVISIONS	BY
PLOTTED	
TEMPLATE	
AREAS CHECKED	
NOTE BOOK	
NO.	

Plot Date: 7/18/2006
 Plot Time: 3:36:23 PM
 Plotted By: bechler
 Plot Title: 103033
 File Name: R:\3033\cd01\Construction\cd01\336_xsection.dwg

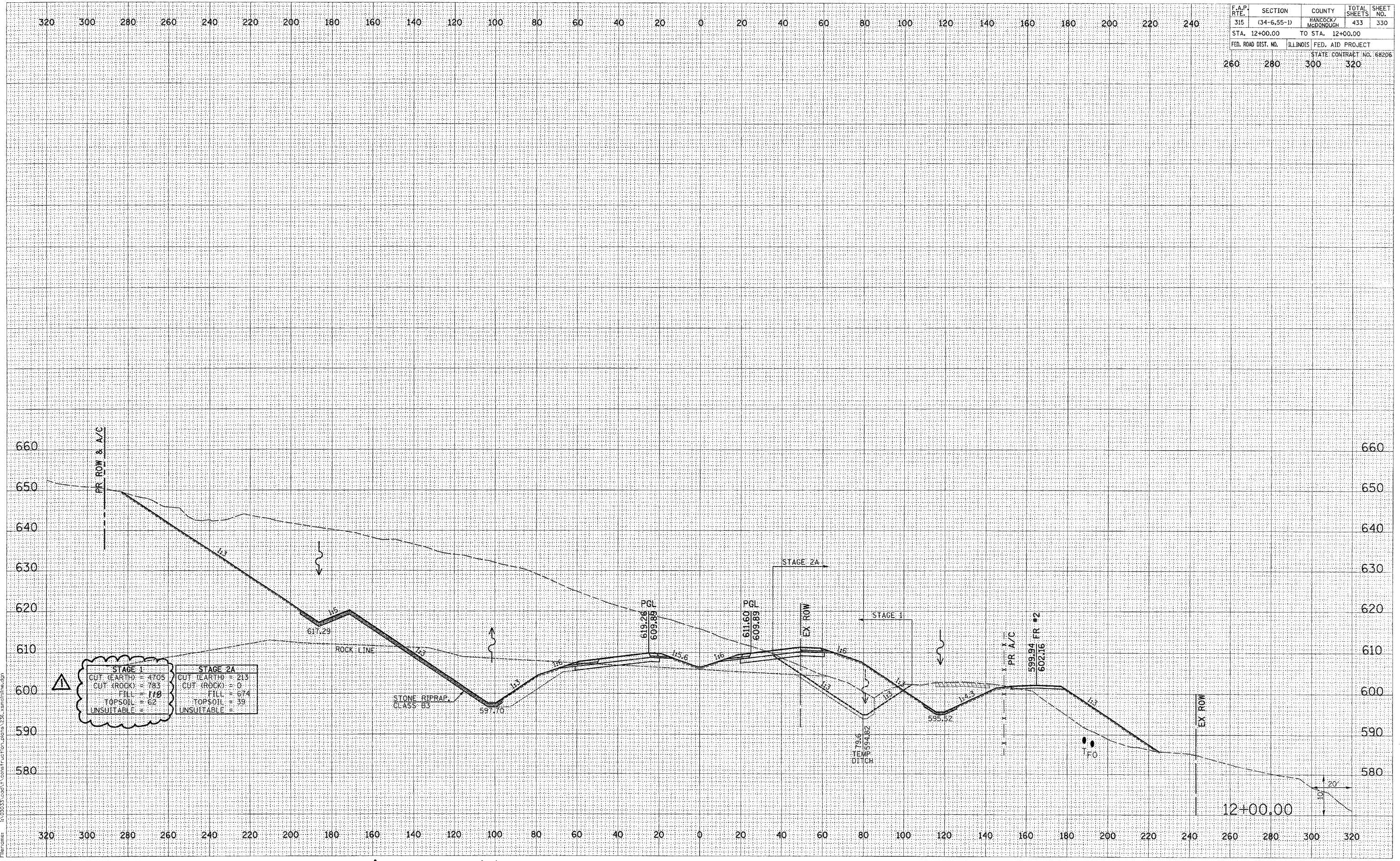

△ REVISED 11/1/06