

F.A.P. RTE.	SECTION	COUNTY	TOTAL SHEETS	SHEET NO.
315	(34-6,55-1)	HANCOCK/McDONOUGH	433	51
STA. 27+00		TO STA. 42+00		
FED. ROAD DIST. NO.		ILLINOIS FED. AID PROJECT		
STATE CONTRACT NO. 68206				

**LEGEND OF NON-STANDARD SYMBOLS**

---XXX--- AC ---XXX--- AC ---XXX--- AC  
PROPOSED A/C LINE WITH WOVEN WIRE FENCE

---XXX--- XXX--- AC ---XXX--- XXX---  
PROPOSED ROW & A/C LINE WITH WOVEN WIRE FENCE

THE CONTRACTOR SHALL NOT DAMAGE EXISTING FENCE. ANY DAMAGE TO BE REPAIRED BY THE CONTRACTOR AT HIS/HER EXPENSE TO THE SATISFACTION OF THE ENGINEER.

DATE	
BY	
PLAN	
NO.	
NO.	
NO.	
NO.	
NO.	

DATE	
BY	
PROFILE	
NO.	
NO.	
NO.	
NO.	
NO.	

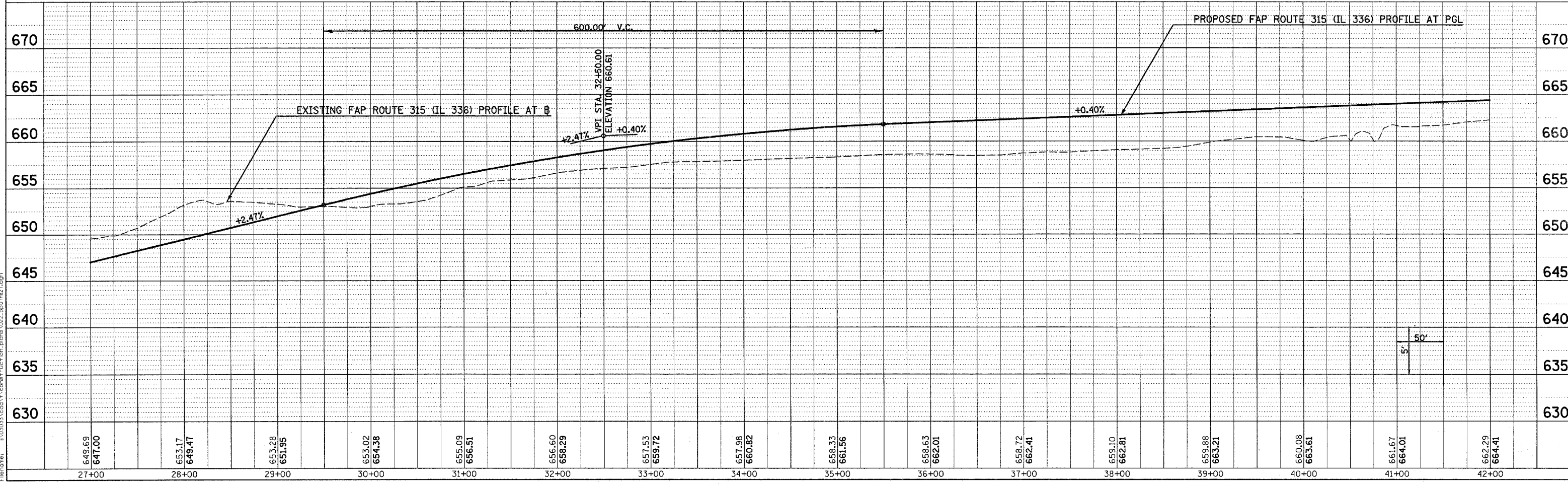
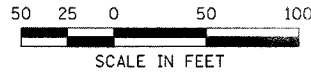
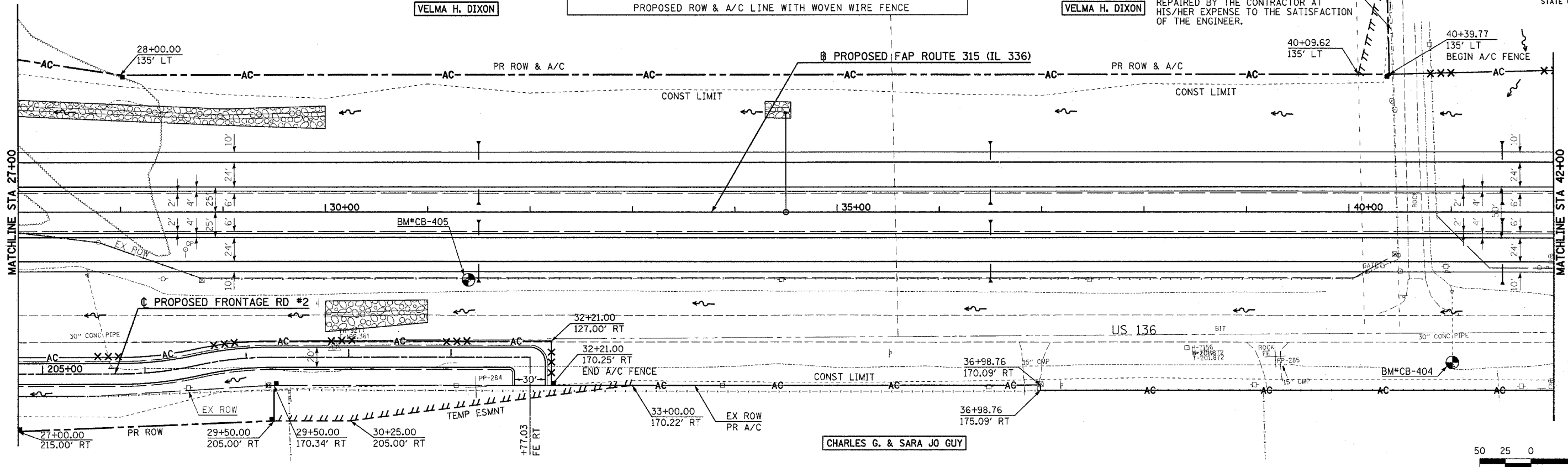

Plot Date: 7/18/2006  
 Plot Time: 3:24:53 PM  
 Plotted By: bcarroll  
 File Path: I:\03033\cadd\1\construction\plans\022\_r07m02.dgn

ROADWAY PLAN & PROFILE - FAP ROUTE 315 (IL 336) STA 27+00 TO STA 42+00