

F.A.P. RTE.	SECTION	COUNTY	TOTAL SHEETS	SHEET NO.
*	34-6, 55-1	**		

*315(IL 336)
 **HANCOCK & MC DONOUGH

STATE OF ILLINOIS
DEPARTMENT OF TRANSPORTATION
DIVISION OF HIGHWAYS
RIGHT OF WAY PLANS
FOR PROPOSED
FEDERAL AID HIGHWAY

F.A.P. ROUTE 315 (IL 336)
SECTION 34-6, 55-1
JOB NO. R-94-008-04
HANCOCK & MC DONOUGH COUNTIES

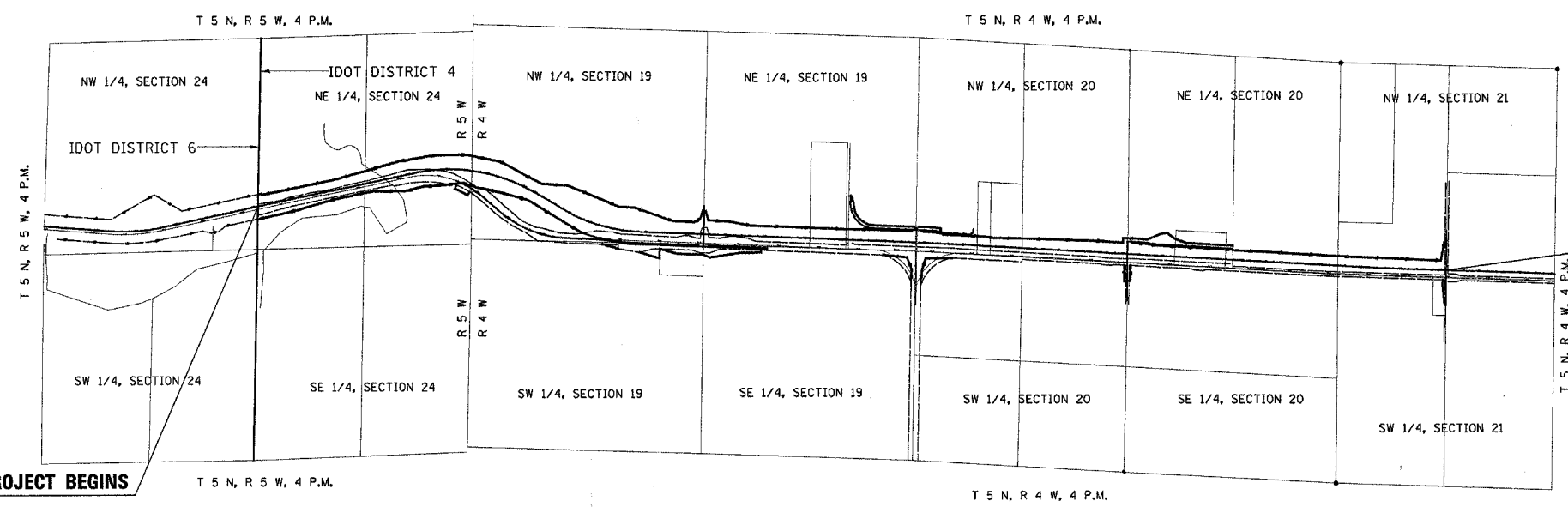
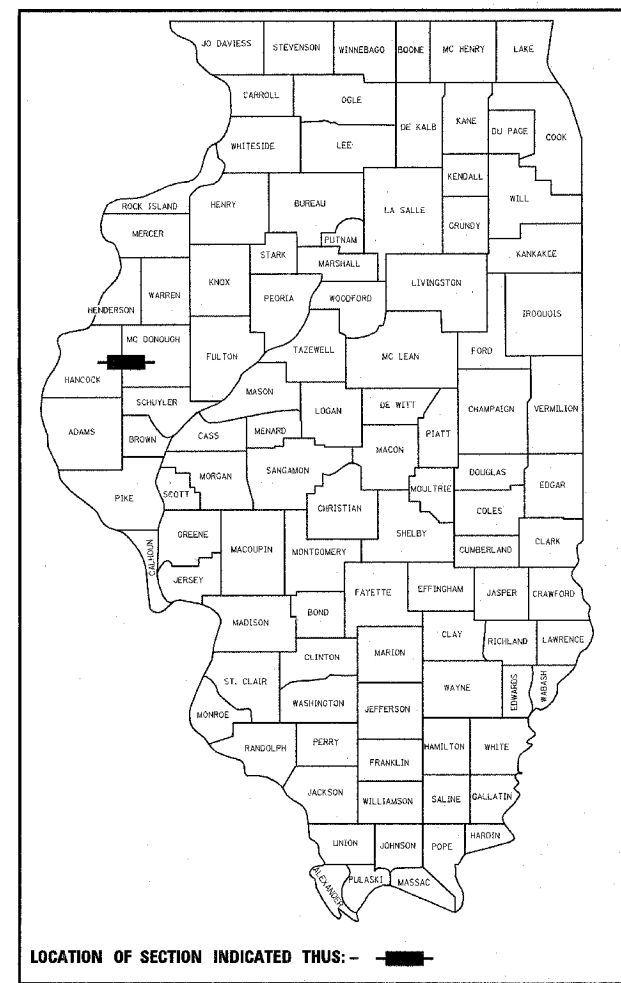

LAND ACQUISITION PROJECT BEGINS
 STATION 1414+65.00

LAND ACQUISITION PROJECT ENDS
 STATION 115+75.34

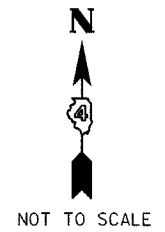

STATE OF ILLINOIS DEPARTMENT OF TRANSPORTATION DIVISION OF HIGHWAYS	
SUBMITTED	20 _____ DISTRICT ENGINEER
EXAMINED	20 _____ DISTRICT CHIEF OF PLATS & PLANS
PASSED	20 _____ DISTRICT LAND ACQUISITION ENGINEER
REVIEWED	20 _____ CENTRAL BUREAU RIGHT OF WAY PLANS ENGINEER
APPROVED	20 _____ ENGINEER OF LAND ACQUISITION

FOR INFORMATION ONLY

**PRINTED BY THE AUTHORITY
OF THE STATE OF ILLINOIS**

LENGTH OF LAND ACQUISITION PROJECT = 15252.69 FEET = 2.889 MILES

Plot Date: 7/8/2006
 Plot Time: 12:25:37 PM
 Plot Path: \\s:\work\11\11011\11011.tbl
 Plot Tables: 11011.tbl
 Filename: I:\C3033\road\1\construction\plans\11011\row_cover.dgn