

NE 1/4, SECTION 19, T5N, R4W, 4TH P.M.

NW 1/4, SECTION 20, T5N, R4W, 4TH P.M.

APPROVED BY _____
DISTRICT ENGINEER
DATE _____

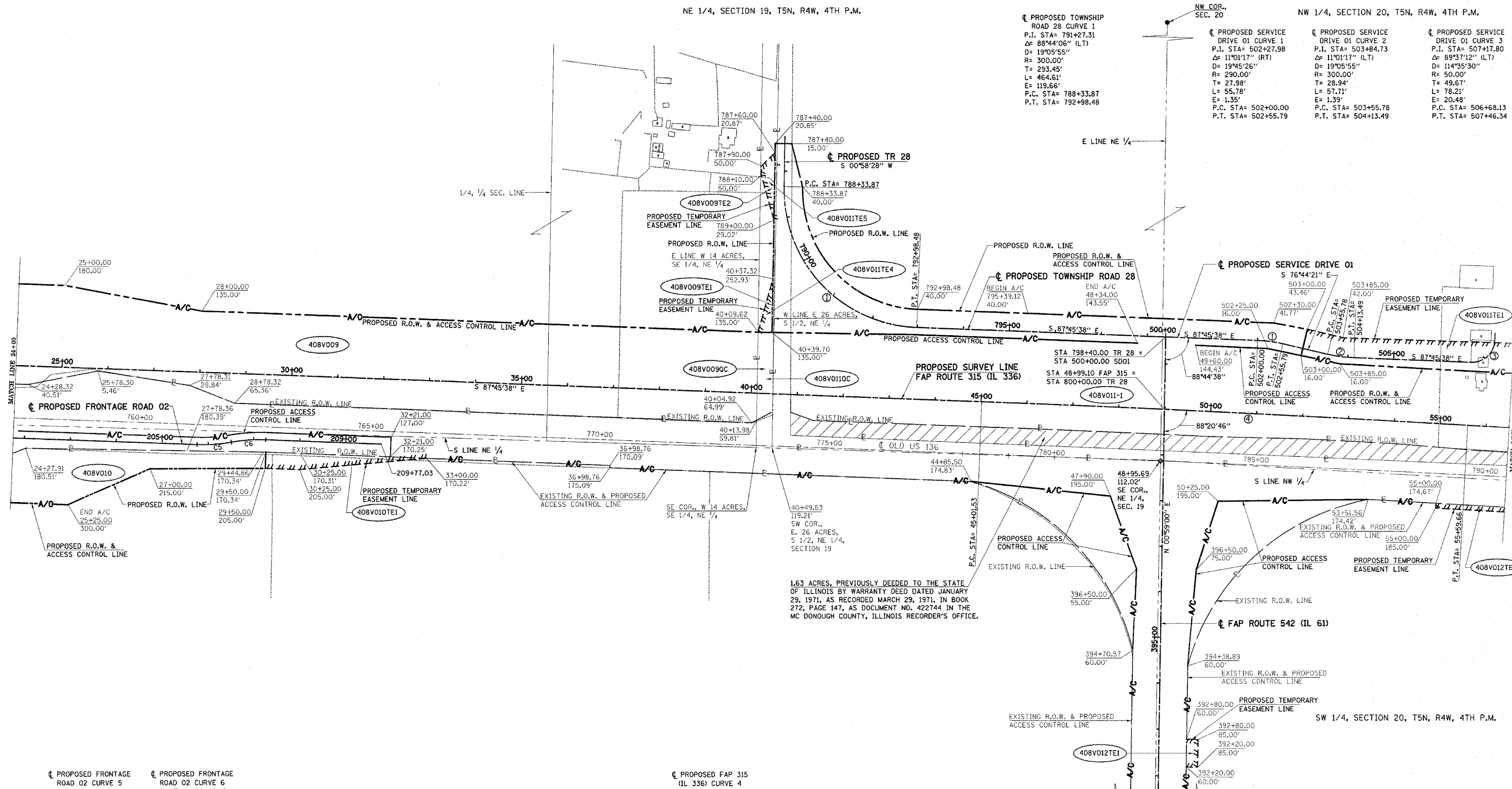

1.63 ACRES, PREVIOUSLY DEEDED TO THE STATE OF ILLINOIS BY WARRANTY DEED DATED JANUARY 29, 1971, AS RECORDED MARCH 29, 1971, IN BOOK 272, PAGE 147, AS DOCUMENT NO. 422744 IN THE MC DONOUGH COUNTY, ILLINOIS RECORDER'S OFFICE.

SE 1/4, SECTION 19, T5N, R4W 4TH P.M.

SW 1/4, SECTION 20, T5N, R4W, 4TH P.M.

PROPOSED FRONTAGE ROAD 02 CURVE 5
 P.I. STA= 206+13.52
 Δ= 12°16'26" (LT)
 D= 16°22'13"
 R= 350.00'
 T= 37.63'
 L= 74.98'
 E= 2.02'
 P.C. STA= 205+75.88
 P.T. STA= 206+50.86

PROPOSED FRONTAGE ROAD 02 CURVE 6
 P.I. STA= 206+88.49
 Δ= 12°16'26" (RT)
 D= 16°22'13"
 R= 350.00'
 T= 37.63'
 L= 74.98'
 E= 2.02'
 P.R.C. STA= 206+50.86
 P.T. STA= 207+25.84

PROPOSED FAP 315 (IL 336) CURVE 4
 P.I. STA= 50+30.61
 Δ= 1°03'29" (RT)
 D= 0°06'00"
 R= 57,300.00'
 T= 529.08'
 L= 1,058.13'
 E= 2.44'
 P.C. STA= 45+01.53
 P.T. STA= 55+59.66

- LEGEND**
- ◆ SET RR SPIKE
 - SET PK NAIL
 - SET IRON PIN
 - FOUND BRASS DISK
 - FOUND RR SPIKE
 - FOUND IRON PIN OR PIPE
 - FOUND STONE
 - FOUND PK NAIL
 - PROPERTY LINE
 - PROPOSED ROW LINE
 - - - - PROPOSED ACCESS CONTROLLED LINE
 - - - - PROPOSED TEMPORARY EASEMENT LINE
 - - - - EXISTING FENCE

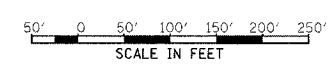

FOR INFORMATION ONLY

**RIGHT OF WAY PLANS
FAP ROUTE 315**

PROJECT _____ SECTION 34-6, 55-1

STATION 24+00 TO 56+50

COUNTY MC DONOUGH

SCALE 1"=100' SHEET 4 OF 8

GRID FACTOR = 0.999962
 ZONE = IL WEST, 1983 DATUM
 VERTICAL DATUM = NGVD 1929

DRAWN BY _____
 WRITTEN BY _____
 CHECKED BY _____
 INSPECTED BY _____
 DATE 7/18/2006
 Plot Time: 3:28:55 PM
 Plotted By: bschmidt
 Pen Table: lcor.tbl
 Filename: I:\030333\cadd\inspected_by_rdw\sheet146.dwg