F.A.P. RTE.	SECTION	COUNTY	TOTAL SHEETS	SHEET NO.
315	(34-6,55-1)	HANCOCK/ McDONOUGH	433	390

STA. 119+00.00 TO STA. 120+00.00

FED. ROAD DIST. NO. | ILLINOIS | FED. AID PROJECT

STATE CONTRACT NO. 68206

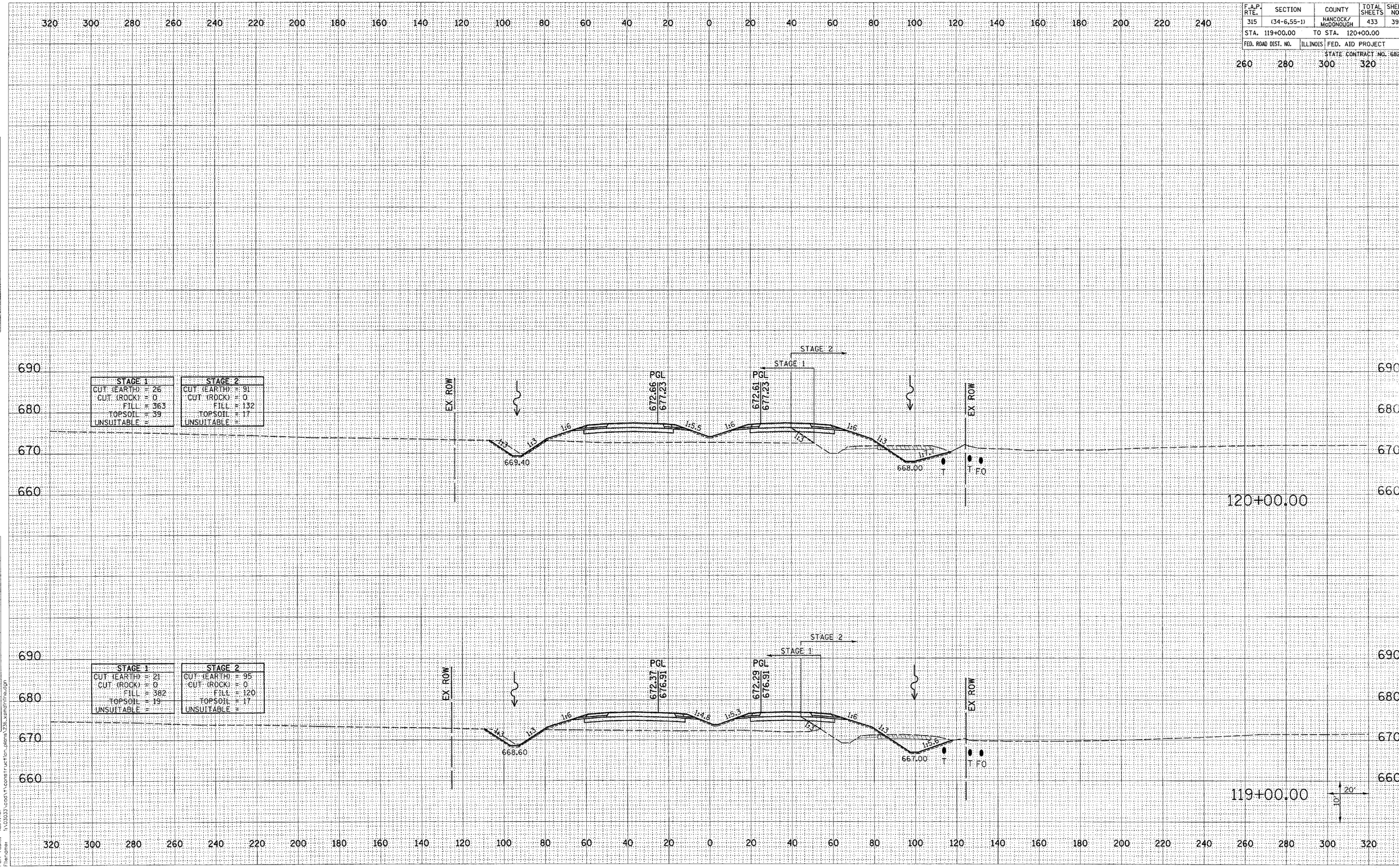

FAP ROUTE 315 (IL 336) CROSS SECTIONS STA 119+00.00 TO 120+00.00