

| F.A.P. RTE. | SECTION | COUNTY | TOTAL SHEETS | SHEET NO. |
|---------------------|-----------------------|---------------------------|--------------|-----------|
| 770 | 116,115RS-2 & 114RS-3 | SHELBY & MOULTRIE | 77 | 19 |
| STA. 44+00.00 | | TO STA. 75+50.00 | | |
| FED. ROAD DIST. NO. | | ILLINOIS FED. AID PROJECT | | |

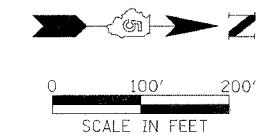

SHEET 2 OF 17

SE. 1/4 SEC. 1, T 11 N., R 3 E., 3rd P.M.

5622001
FRANKLIN GEORGE NIEBERG AND BARBARA ANN KAISER

TOTAL R.O.W. AREA REQUIRED = 0.045 AC.±
 AREA IN EXISTING R.O.W. = 0.039 AC.±
 NET R.O.W. AREA REQUIRED = 0.006 AC.±
 TOTAL AREA REMAINING = 43.955 AC.±
 (REMAINING AREAS ARE ESTIMATES)

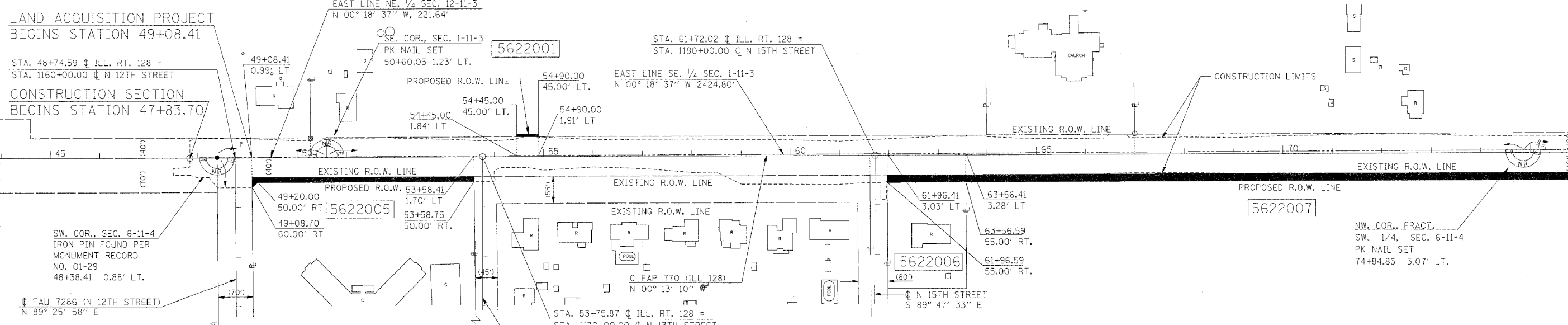

LAND ACQUISITION PROJECT
BEGINS STATION 49+08.41

STA. 48+74.59 @ ILL. RT. 128 =
STA. 1160+00.00 @ N 12TH STREET

CONSTRUCTION SECTION
BEGINS STATION 47+83.70

SW. COR., SEC. 6-11-4
IRON PIN FOUND PER
MONUMENT RECORD
NO. 01-29
48+38.41 0.88' LT.

@ FAU 7286 (N 12TH STREET)
N 89° 25' 58" E

SOUTH LINE, FRACT., SW. 1/4 SEC. 6-11-4
N 89° 30' 41" E 4985.75'

5622005
L B PROPERTIES, INC.,
AN ILLINOIS CORPORATION

TOTAL R.O.W. AREA REQUIRED = 0.532 AC.±
 AREA IN EXISTING R.O.W. = 0.427 AC.±
 NET R.O.W. AREA REQUIRED = 0.105 AC.±
 TOTAL AREA REMAINING = 5.158 AC.±
 (REMAINING AREAS ARE ESTIMATES)

SE. COR., SEC. 6-11-4
FOUND BRASS
MONUMENT

5622006
JANETTE KELLEY LITTERAL CLARK
AS TRUSTEE UNDER THE PROVISIONS OF THE
JANETTE KELLEY LITTERAL CLARK FAMILY TRUST, DATED MARCH 30, 1995

TOTAL R.O.W. AREA REQUIRED = 0.214 AC.±
 AREA IN EXISTING R.O.W. = 0.159 AC.±
 NET R.O.W. AREA REQUIRED = 0.055 AC.±
 TOTAL AREA REMAINING = 0.786 AC.±
 (REMAINING AREAS ARE ESTIMATES)

5622007
JAMES NELSON CHRISTMAN AND
REBECCA SUE CHRISTMAN

TOTAL R.O.W. AREA REQUIRED = 2.552 AC.±
 AREA IN EXISTING R.O.W. = 1.827 AC.±
 NET R.O.W. AREA REQUIRED = 0.725 AC.±
 TOTAL REMAINING AREA = 105.528 AC.±
 (REMAINING AREAS ARE ESTIMATES)

SECTIONS IN THIS PROJECT THAT HAVE RIGHT-OF-WAY TAKING
 SEC. 1, T 11 N., R 3 E., 3RD P.M.
 SECS. 1, 12, 13, 24, 25, 36, T 12 N., R 3 E., 3RD P.M.
 SECS. 12, 36, T 13 N., R 3 E., 3RD P.M.
 SECS. 25, 36, T 14 N., R 3 E., 3RD P.M.
 SEC. 6, T 11 N., R 4 E., 3RD P.M.
 SECS. 6, 7, 18, 19, 30, 31, T 12 N., R 4 E., 3RD P.M.
 SECS. 7, 31, T 13 N., R 4 E., 3RD P.M.
 SECS. 30, 31, T 14 N., R 4 E., 3RD P.M.

SW. 1/4 FRACTIONAL SEC. 6, T 11 N., R 4 E., 3rd P.M.

- NOTES:
 BEARINGS BASED ON ILLINOIS
 STATE PLANE COORDINATES,
 EAST ZONE NAD 83 (1997).
 R.O.W. MARKER FOUND
 IRON PIN OR PIPE FOUND
 EXISTING FENCE
 FENCE POST FOUND
 () RECORD DATA

SIDESTREET ROAD CENTERLINES ARE
 SURVEY/CONSTRUCTION CENTERLINES
 AND ARE NOT CENTERLINE OF EXISTING
 RIGHT OF WAY.

| REVISIONS | |
|-----------|------|
| NAME | DATE |
| | |
| | |
| | |
| | |
| | |
| | |
| | |
| | |
| | |
| | |

ILLINOIS DEPARTMENT OF TRANSPORTATION
 F.A.P. ROUTE 770 (ILLINOIS ROUTE 128)
 RIGHT OF WAY PLANS
 SECTION 116,115RS-2&114RS-3
 COUNTY SHELBY / MOULTRIE
 JOB NO. R-95-062-02
 STA. 44+00.00 TO STA. 75+50.00
 DRAWN SB CHECKED BY MC/GF
 SCALE 1"=100' SHEET 2 OF 17