

F.A.P. RTE.	SECTION	COUNTY	TOTAL SHEETS	SHEET NO.
770	(116.115)RS-2 & 114RS-3	SHELBY / MOULTRIE	77	20
STA. 75+50.00 TO STA. 106+00.00				
FED. ROAD DIST. NO. ILLINOIS			FED. AID PROJECT	

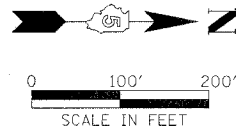

SHEET 3 OF 17

5622002
 F. GEORGE NIEBERG, AS TO AN UNDIVIDED 1/2 INTEREST AND
 BARBARA ANN KAISER, AS TO AN UNDIVIDED 1/2 INTEREST AS
 TENANTS IN COMMON

NE. 1/4 SEC. 1, T 11 N., R 3 E., 3rd P.M.

TOTAL R.O.W. AREA REQUIRED = 0.594 AC.±
 AREA IN EXISTING R.O.W. = 0.397 AC.±
 NET R.O.W. AREA REQUIRED = 0.197 AC.±
 TOTAL REMAINING AREA = 18.886 AC.±
 (REMAINING AREAS ARE ESTIMATES)

5622003
 CARL E. MARTZ, AS TO 1/2 INTEREST AND
 SUE ANN SINCLAIR, AS TO 1/2 INTEREST

TOTAL R.O.W. AREA REQUIRED = 0.575 AC.±
 AREA IN EXISTING R.O.W. = 0.499 AC.±
 NET R.O.W. AREA REQUIRED = 0.076 AC.±
 TOTAL REMAINING AREA = 19.425 AC.±
 (REMAINING AREAS ARE ESTIMATES)

5622004
 MICHAEL T. DOVE AND ANN R. DOVE
 TRUSTEES OF THE MICHAEL T. DOVE
 REVOCABLE TRUST DATED JANUARY 3, 1997 ET. AL.

TOTAL R.O.W. AREA REQUIRED = 1.094 AC.±
 AREA IN EXISTING R.O.W. = 0.943 AC.±
 NET R.O.W. AREA REQUIRED = 0.151 AC.±
 TOTAL REMAINING AREA = 118.906 AC.±
 (REMAINING AREAS ARE ESTIMATES)

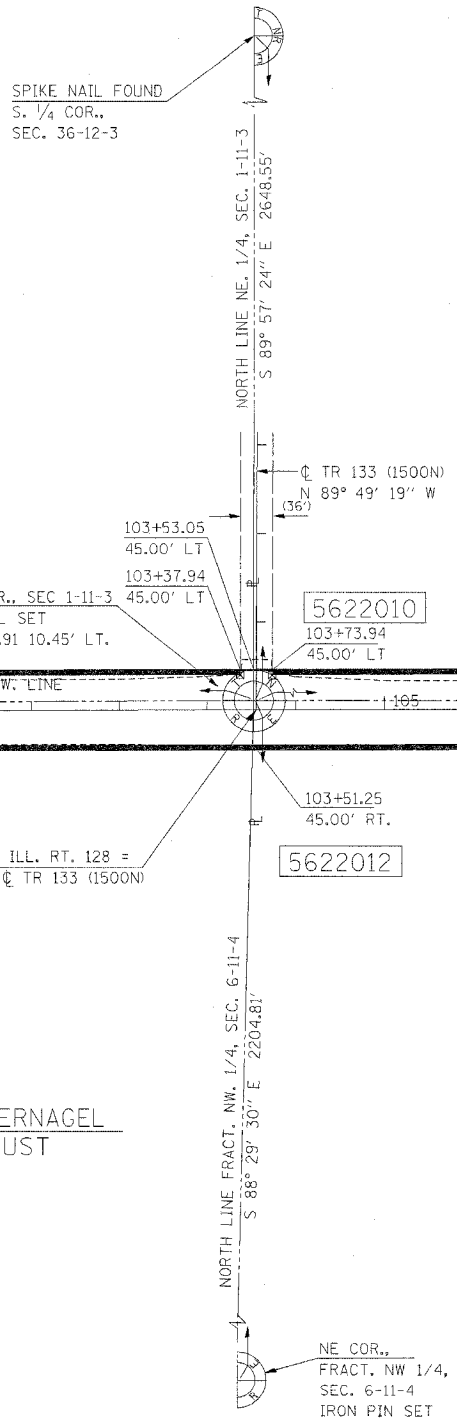

SEE SHEET 2 OF 17

SEE SHEET 4 OF 17

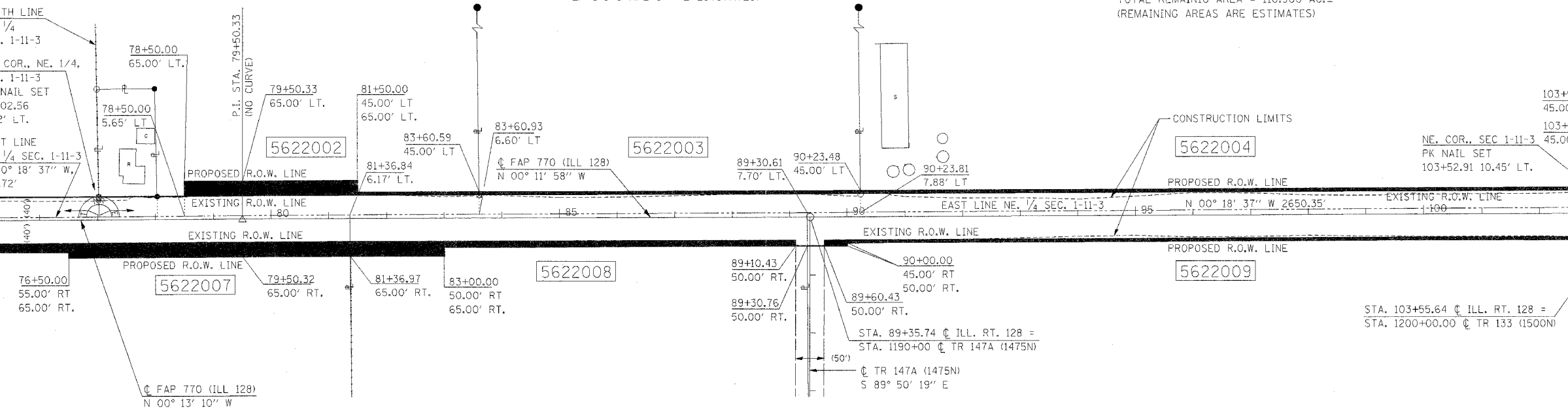

5622008
 SMITH FARM, INC.

TOTAL R.O.W. AREA REQUIRED = 1.094 AC.±
 AREA IN EXISTING R.O.W. = 0.860 AC.±
 NET R.O.W. AREA REQUIRED = 0.234 AC.±
 TOTAL REMAINING AREA = 34.286 AC.±
 (REMAINING AREAS ARE ESTIMATES)

5622009
 GEORGE W. OBERNAGEL III, DORIS OBERNAGEL AND HELEN M. OBERNAGEL
 AS TRUSTEES OF THE GEORGE W. OBERNAGEL, JR. Q-TIP TRUST

TOTAL R.O.W. AREA REQUIRED = 1.773 AC.±
 AREA IN EXISTING R.O.W. = 1.608 AC.±
 NET R.O.W. AREA REQUIRED = 0.165 AC.±
 TOTAL REMAINING AREA = 70.497 AC.±
 (REMAINING AREAS ARE ESTIMATES)

NW. 1/4 FRACTIONAL SEC. 6, T 11 N., R 4 E., 3rd P.M.

SECTIONS IN THIS PROJECT THAT HAVE RIGHT-OF-WAY TAKING
 SEC. 1, T 11 N., R 3 E., 3RD P.M.
 SECS. 1, 12, 13, 24, 25, 36, T 12 N., R 3 E., 3RD P.M.
 SECS. 12, 36, T 13 N., R 3 E., 3RD P.M.
 SECS. 25, 36, T 14 N., R 3 E., 3RD P.M.
 SEC. 6, T 11 N., R 4 E., 3RD P.M.
 SECS. 6, 7, 18, 19, 30, 31, T 12 N., R 4 E., 3RD P.M.
 SECS. 7, 31, T 13 N., R 4 E., 3RD P.M.
 SECS. 30, 31, T 14 N., R 4 E., 3RD P.M.

NOTES:
 BEARINGS BASED ON ILLINOIS
 STATE PLANE COORDINATES,
 EAST ZONE NAD 83 (1997).
 R.O.W. MARKER FOUND
 ● IRON PIN OR PIPE FOUND
 ✕ EXISTING FENCE
 ○ FENCE POST FOUND
 () RECORD DATA
 TOWNSHIP ROAD CENTERLINES ARE
 SURVEY/CONSTRUCTION CENTERLINES
 AND ARE NOT CENTERLINE OF EXISTING
 RIGHT OF WAY.

REVISIONS	
NAME	DATE

ILLINOIS DEPARTMENT OF TRANSPORTATION
 F.A.P. ROUTE 770 (ILLINOIS ROUTE 128)
 RIGHT OF WAY PLANS
 SECTION (116.115)RS-2&114RS-3
 COUNTY SHELBY / MOULTRIE
 JOB NO. R-95-062-02
 STA. 75+50.00 TO STA. 106+00.00
 DRAWN SB CHECKED BY MC/GF
 SCALE 1"=100' SHEET 3 OF 17