

F.A.P. RTE.	SECTION	COUNTY	TOTAL SHEETS	SHEET NO.
770	(116,115)RS-2 & 114RS-3	SHELBY & MOULTRIE	77	21
STA. 106+00.00 TO STA. 137+00.00		ILLINOIS FED. AID PROJECT		

SHEET 4 OF 17

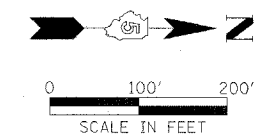

SE. 1/4 SEC. 36, T 12 N., R 3 E., 3rd P.M.

5622010  
SHELBY COUNTY STATE BANK  
AS TRUSTEE UNDER A TRUST AGREEMENT DATED  
NOVEMBER 30, 1981 AND KNOWN AS TRUST NO. 592

TOTAL R.O.W. AREA REQUIRED = 1.851 AC.±  
AREA IN EXISTING R.O.W. = 1.603 AC.±  
NET R.O.W. AREA REQUIRED = 0.248 AC.±  
TOTAL REMAINING AREA = 116.999 AC.±  
(REMAINING AREAS ARE ESTIMATES)

NE. 1/4 SEC. 36, T 12 N.,  
R 3 E., 3rd P.M.

W. 1/4 COR., SEC. 36-12-3  
IRON PIN SET

NORTH LINE SE. 1/4, SEC. 36-12-3  
S 89° 51' 17" W 5297.79'

SEE SHEET 3 OF 17

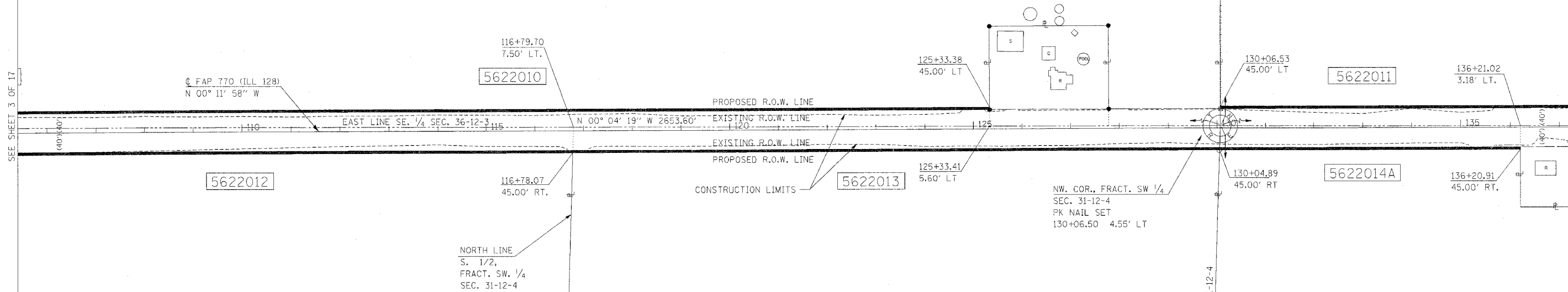

SEE SHEET 5 OF 17

NORTH LINE  
S. 1/2,  
FRACT. SW. 1/4  
SEC. 31-12-4

5622013  
DAVID R. DOVE, MICHAEL T. DOVE AND ANN R. DOVE  
TRUSTEES OF THE MICHAEL T. DOVE REVOCABLE TRUST U/T/A DATED JANUARY 3, 1997  
FRANKLIN E. DOVE, T. CLARK DOVE AND SUSAN D. MARK, EACH AS TO AN UNDIVIDED  
1/5 INTEREST

TOTAL R.O.W. AREA REQUIRED = 1.554 AC.±  
AREA IN EXISTING R.O.W. = 1.402 AC.±  
NET R.O.W. AREA REQUIRED = 0.152 AC.±  
TOTAL REMAINING AREA = 100.826 AC.±  
(REMAINING AREAS ARE ESTIMATES)

5622012  
SHELBY COUNTY STATE BANK  
AS TRUSTEE UNDER TRUST AGREEMENT DATED DECEMBER 16, 1993  
KNOWN AS TRUST NO. 669

TOTAL R.O.W. AREA REQUIRED = 1.644 AC.±  
AREA IN EXISTING R.O.W. = 1.492 AC.±  
NET R.O.W. AREA REQUIRED = 0.152 AC.±  
TOTAL REMAINING AREA = 100.736 AC.±  
(REMAINING AREAS ARE ESTIMATES)

FRACTIONAL SW. 1/4 SEC. 31, T 12 N., R 4 E., 3rd P.M.

FRACTIONAL NW. 1/4 SEC. 31,  
T 12 N., R 4 E., 3rd P.M.

SECTIONS IN THIS PROJECT THAT HAVE RIGHT-OF-WAY TAKING  
SEC. 1, T 11 N., R 3 E., 3RD P.M.  
SECS. 1, 12, 13, 24, 25, 36, T 12 N., R 3 E., 3RD P.M.  
SECS. 12, 36, T 13 N., R 3 E., 3RD P.M.  
SECS. 25, 36, T 14 N., R 3 E., 3RD P.M.  
SEC. 6, T 11 N., R 4 E., 3RD P.M.  
SECS. 6, 7, 18, 19, 30, 31, T 12 N., R 4 E., 3RD P.M.  
SECS. 7, 31, T 13 N., R 4 E., 3RD P.M.  
SECS. 30, 31, T 14 N., R 4 E., 3RD P.M.

E. 1/4 COR.,  
SECT 31-12-4  
IRON PIN SET

NORTH LINE FRACT. SW. 1/4, SEC. 31-12-4  
S 88° 20' 26" E 4881.06'

- NOTES:  
BEARINGS BASED ON ILLINOIS  
STATE PLANE COORDINATES,  
EAST ZONE NAD 83 (1997).  
R.O.W. MARKER FOUND  
● IRON PIN OR PIPE FOUND  
x-x EXISTING FENCE  
○ FENCE POST FOUND  
( ) RECORD DATA

REVISIONS	
NAME	DATE

ILLINOIS DEPARTMENT OF TRANSPORTATION  
F.A.P. ROUTE 770 (ILLINOIS ROUTE 128)  
RIGHT OF WAY PLANS  
SECTION (116,115)RS-2&114RS-3  
COUNTY SHELBY / MOULTRIE  
JOB NO. R-95-062-02  
STA. 106+00.00 TO STA. 137+00.00  
DRAWN SB CHECKED BY MC/GF  
SCALE 1"=100' SHEET 4 OF 17