

F.A.P. RTE.	SECTION	COUNTY	TOTAL SHEETS	SHEET NO.
770	(116.115)RS-2 & 114RS-3	SHELBY & MOULTRIE	77	22
STA. 137+00 TO STA. 168+00				
FED. ROAD DIST. NO. ILLINOIS FED. AID PROJECT				

SHEET 5 OF 17

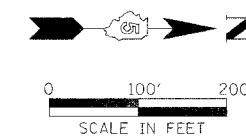

NE. 1/4 SEC. 36, T 12 N., R 3 E., 3rd P.M.

SE. 1/4 SEC. 25, T 12 N., R 3 E., 3rd P.M.

5622011  
SHELBY MEMORIAL HOSPITAL C/O MARILYN SEARS

TOTAL R.O.W. AREA REQUIRED = 2.633 AC.±  
 AREA IN EXISTING R.O.W. = 2.327 AC.±  
 NET R.O.W. AREA REQUIRED = 0.306 AC.±  
 TOTAL REMAINING AREA = 157.367 AC.±  
 (REMAINING AREAS ARE ESTIMATES)

5622015  
SMITH FARM INC.

TOTAL R.O.W. AREA REQUIRED = 0.048 AC.±  
 AREA IN EXISTING R.O.W. = 0.042 AC.±  
 NET R.O.W. AREA REQUIRED = 0.006 AC.±  
 TOTAL REMAINING AREA = 37.782 AC.±  
 (REMAINING AREAS ARE ESTIMATES)

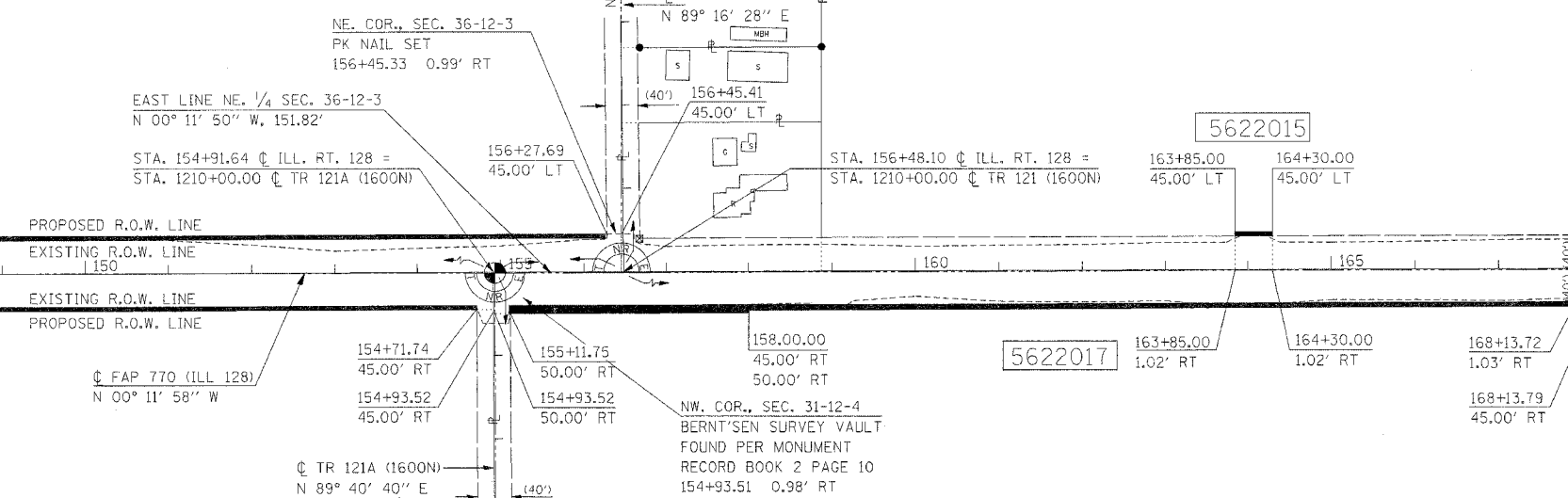
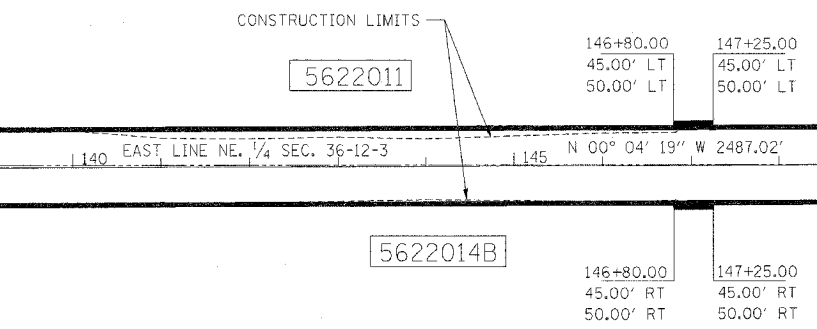

5622014  
SHELBY MEMORIAL HOSPITAL ASSOCIATION, INC.,  
A NOT-FOR-PROFIT CORPORATION

	TRACT A	TRACT B	TOTAL
TOTAL R.O.W. AREA REQUIRED	= 0.690 AC.±	= 1.813 AC.±	= 2.503 AC.±
AREA IN EXISTING R.O.W.	= 0.620 AC.±	= 1.613 AC.±	= 2.233 AC.±
NET R.O.W. AREA REQUIRED	= 0.070 AC.±	= 0.200 AC.±	= 0.270 AC.±
TOTAL REMAINING AREA			= 60.897 AC.±

(REMAINING AREAS ARE ESTIMATES)

5622017  
SMITH FARM INC.  
A CORPORATION OF SHELBY COUNTY, ILLINOIS

TOTAL R.O.W. AREA REQUIRED = 1.369 AC.±  
 AREA IN EXISTING R.O.W. = 1.186 AC.±  
 NET R.O.W. AREA REQUIRED = 0.183 AC.±  
 TOTAL REMAINING AREA = 80.631 AC.±  
 (REMAINING AREAS ARE ESTIMATES)

FRACTIONAL NW. 1/4 SEC. 31, T 12 N., R 4 E., 3rd P.M.

FRACTIONAL SW. 1/4 SEC. 30, T 12 N., R 4 E., 3rd P.M.

SECTIONS IN THIS PROJECT THAT HAVE RIGHT-OF-WAY TAKING  
 SEC. 1, T 11 N., R 3 E., 3RD P.M.  
 SECS. 1, 12, 13, 24, 25, 36, T 12 N., R 3 E., 3RD P.M.  
 SECS. 12, 36, T 13 N., R 3 E., 3RD P.M.  
 SECS. 25, 36, T 14 N., R 3 E., 3RD P.M.  
 SEC. 6, T 11 N., R 4 E., 3RD P.M.  
 SECS. 6, 7, 18, 19, 30, 31, T 12 N., R 4 E., 3RD P.M.  
 SECS. 7, 31, T 13 N., R 4 E., 3RD P.M.  
 SECS. 30, 31, T 14 N., R 4 E., 3RD P.M.

NOTES:  
 BEARINGS BASED ON ILLINOIS STATE PLANE COORDINATES, EAST ZONE NAD 83 (1997).  
 R.O.W. MARKER FOUND  
 ● IRON PIN OR PIPE FOUND  
 x-x EXISTING FENCE  
 ○ FENCE POST FOUND  
 ( ) RECORD DATA  
 TOWNSHIP ROAD CENTERLINES ARE SURVEY/CONSTRUCTION CENTERLINES AND ARE NOT CENTERLINE OF EXISTING RIGHT OF WAY.

REVISIONS	
NAME	DATE

ILLINOIS DEPARTMENT OF TRANSPORTATION  
 F.A.P. ROUTE 770 (ILLINOIS ROUTE 128)  
 RIGHT OF WAY PLANS  
 SECTION (116.115)RS-2&114RS-3  
 COUNTY SHELBY / MOULTRIE  
 JOB NO. R-95-062-02  
 STA. 137+00.00 TO STA. 168+00.00  
 DRAWN SB CHECKED BY MC/GF  
 SCALE 1"=100' SHEET 5 OF 17