

F.A.P. RTE.	SECTION	COUNTY	TOTAL SHEETS	SHEET NO.
770	(116,115)RS-2 & 114RS-3	SHELBY & MOULTRIE	77	23
STA. 168+00.00		TO STA. 199+00.00		
FED. ROAD DIST. NO.		ILLINOIS	FED. AID PROJECT	

SHEET 6 OF 17

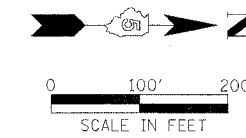

SE. 1/4 SEC. 25, T 12 N., R 3 E., 3rd P.M.

NE. 1/4 SEC. 25, T 12 N., R 3 E., 3rd P.M.

**5622016**  
**MARY PATRICIA DONNEL**  
 TOTAL R.O.W. AREA REQUIRED = 2.674 AC.±  
 AREA IN EXISTING R.O.W. = 2.393 AC.±  
 NET R.O.W. AREA REQUIRED = 0.281 AC.±  
 TOTAL REMAINING AREA = 152.656 AC.±  
 (REMAINING AREAS ARE ESTIMATES)

**5622019**  
**JIM J. MACARI AND MARJORIE J. MACARI**  
 AS TENANTS IN COMMON  
 TOTAL R.O.W. AREA REQUIRED = 0.800 AC.±  
 AREA IN EXISTING R.O.W. = 0.582 AC.±  
 NET R.O.W. AREA REQUIRED = 0.218 AC.±  
 TOTAL REMAINING AREA = 11.900 AC.±  
 (REMAINING AREAS ARE ESTIMATES)

**5622020**  
**MARK E. PARSONS AND DANIELLE JOHNSON-PARSONS**  
 HUSBAND AND WIFE  
 TOTAL R.O.W. AREA REQUIRED = 0.024 AC.±  
 AREA IN EXISTING R.O.W. = 0.003 AC.±  
 NET R.O.W. AREA REQUIRED = 0.021 AC.±  
 TOTAL REMAINING AREA = 1.136 AC.±  
 (REMAINING AREAS ARE ESTIMATES)

**5622021**  
**GEORGE W. OBERNAGEL III, HELEN M. OBERNAGEL,**  
**AND DORIS F. OBERNAGEL**  
 AS TENANTS IN COMMON  
 TOTAL R.O.W. AREA REQUIRED = 0.171 AC.±  
 AREA IN EXISTING R.O.W. = 0.000 AC.±  
 NET R.O.W. AREA REQUIRED = 0.171 AC.±  
 TOTAL REMAINING AREA = 41.669 AC.±  
 (REMAINING AREAS ARE ESTIMATES)

**5622018**  
**BEULAH M. DONNEL**  
 TOTAL R.O.W. AREA REQUIRED = 0.680 AC.±  
 AREA IN EXISTING R.O.W. = 0.603 AC.±  
 NET R.O.W. AREA REQUIRED = 0.077 AC.±  
 TOTAL REMAINING AREA = 45.820 AC.±  
 (REMAINING AREAS ARE ESTIMATES)

FRACTIONAL SW. 1/4 SEC. 30, T 12 N., R 4 E., 3rd P.M.

FRACTIONAL NW. 1/4 SEC. 30, T 12 N., R 4 E., 3rd P.M.

SECTIONS IN THIS PROJECT THAT HAVE RIGHT-OF-WAY TAKING  
 SEC. 1, T 11 N., R 3 E., 3RD P.M.  
 SECS. 1, 12, 13, 24, 25, 36, T 12 N., R 3 E., 3RD P.M.  
 SECS. 12, 36, T 13 N., R 3 E., 3RD P.M.  
 SECS. 25, 36, T 14 N., R 3 E., 3RD P.M.  
 SEC. 6, T 11 N., R 4 E., 3RD P.M.  
 SECS. 6, 7, 18, 19, 30, 31, T 12 N., R 4 E., 3RD P.M.  
 SECS. 7, 31, T 13 N., R 4 E., 3RD P.M.  
 SECS. 30, 31, T 14 N., R 4 E., 3RD P.M.

NOTES:  
 BEARINGS BASED ON ILLINOIS STATE PLANE COORDINATES, EAST ZONE NAD 83 (1997).  
 \* R.O.W. MARKER FOUND  
 ● IRON PIN OR PIPE FOUND  
 ○ EXISTING FENCE  
 ○ FENCE POST FOUND  
 ( ) RECORD DATA  
 TOWNSHIP ROAD CENTERLINES ARE SURVEY/CONSTRUCTION CENTERLINES AND ARE NOT CENTERLINE OF EXISTING RIGHT OF WAY.

REVISIONS	
NAME	DATE

ILLINOIS DEPARTMENT OF TRANSPORTATION  
 F.A.P. ROUTE 770 (ILLINOIS ROUTE 128)  
**RIGHT OF WAY PLANS**  
 SECTION (116,115)RS-2&114RS-3  
 COUNTY SHELBY / MOULTRIE  
 JOB NO. R-95-062-02  
 STA. 168+00.00 TO STA. 199+00.00  
 DRAWN SB CHECKED BY MC/GF  
 SCALE 1"=100' SHEET 6 OF 17

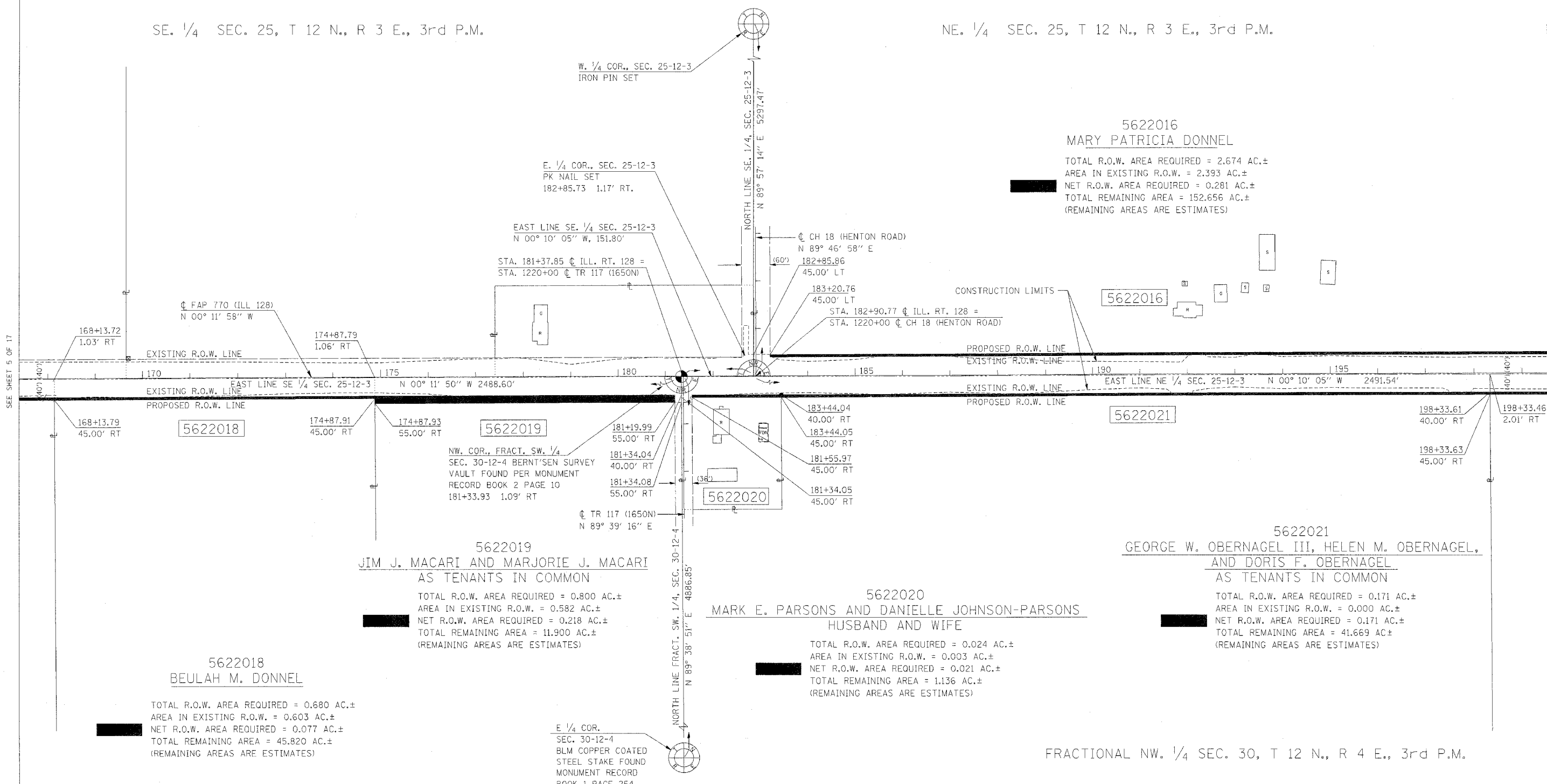

SEE SHEET 5 OF 17

SEE SHEET 7 OF 17