

F.A.P. RTE.	SECTION	COUNTY	TOTAL SHEETS	SHEET NO.
770	(116,115)RS-2 & 114RS-3	SHELBY & MOULTRIE	77	26
STA. 259+00.00 TO STA. 290+25.00				
FED. ROAD DIST. NO. ILLINOIS FED. AID PROJECT				

SHEET 9 OF 17



SE. 1/4 SEC. 13, T 12 N., R 3 E., 3rd P.M.

5622029
 DOROTHY ANN NICHOLS, SOLE BENEFICIARY OF THE ESTATE OF FERN C. TALLMAN, DECEASED, AS TO AN UNDIVIDED 1/2 INTEREST AND THE CITIZENS NATIONAL BANK OF DECATUR, AS TRUSTEE OF TRUST B UNDER THE LAST WILL AND TESTAMENT OF LESLIE R. TALLMAN, DECEASED

TOTAL R.O.W. AREA REQUIRED = 1.807 AC.±
 AREA IN EXISTING R.O.W. = 1.457 AC.±
 NET R.O.W. AREA REQUIRED = 0.350 AC.±
 TOTAL REMAINING AREA = 38.193 AC.±
 (REMAINING AREAS ARE ESTIMATES)

5622030
 DOROTHY ANN NICHOLS
 TOTAL R.O.W. AREA REQUIRED = 1.710 AC.±
 AREA IN EXISTING R.O.W. = 1.390 AC.±
 NET R.O.W. AREA REQUIRED = 0.320 AC.±
 TOTAL REMAINING AREA = 128.290 AC.±
 (REMAINING AREAS ARE ESTIMATES)

5622032
 MAX E. SHANHOLTZER AND GAIL L. SHANHOLTZER
 TOTAL R.O.W. AREA REQUIRED = 0.187 AC.±
 AREA IN EXISTING R.O.W. = 0.164 AC.±
 NET R.O.W. AREA REQUIRED = 0.023 AC.±
 TOTAL REMAINING AREA = 0.813 AC.±
 (REMAINING AREAS ARE ESTIMATES)

5622033
 FIRST TRUST BANK OF SHELBYVILLE AS TRUSTEE UNDER TRUST AGREEMENT DATED DECEMBER 11, 1979 KNOWN AS TRUST NUMBER 615
 TOTAL R.O.W. AREA REQUIRED = 2.486 AC.±
 AREA IN EXISTING R.O.W. = 1.932 AC.±
 NET R.O.W. AREA REQUIRED = 0.554 AC.±
 TOTAL REMAINING AREA = 214.044 AC.±
 (REMAINING AREAS ARE ESTIMATES)

FRACTIONAL SW. 1/4 SEC. 18, T 12 N., R 4 E., 3rd P.M.

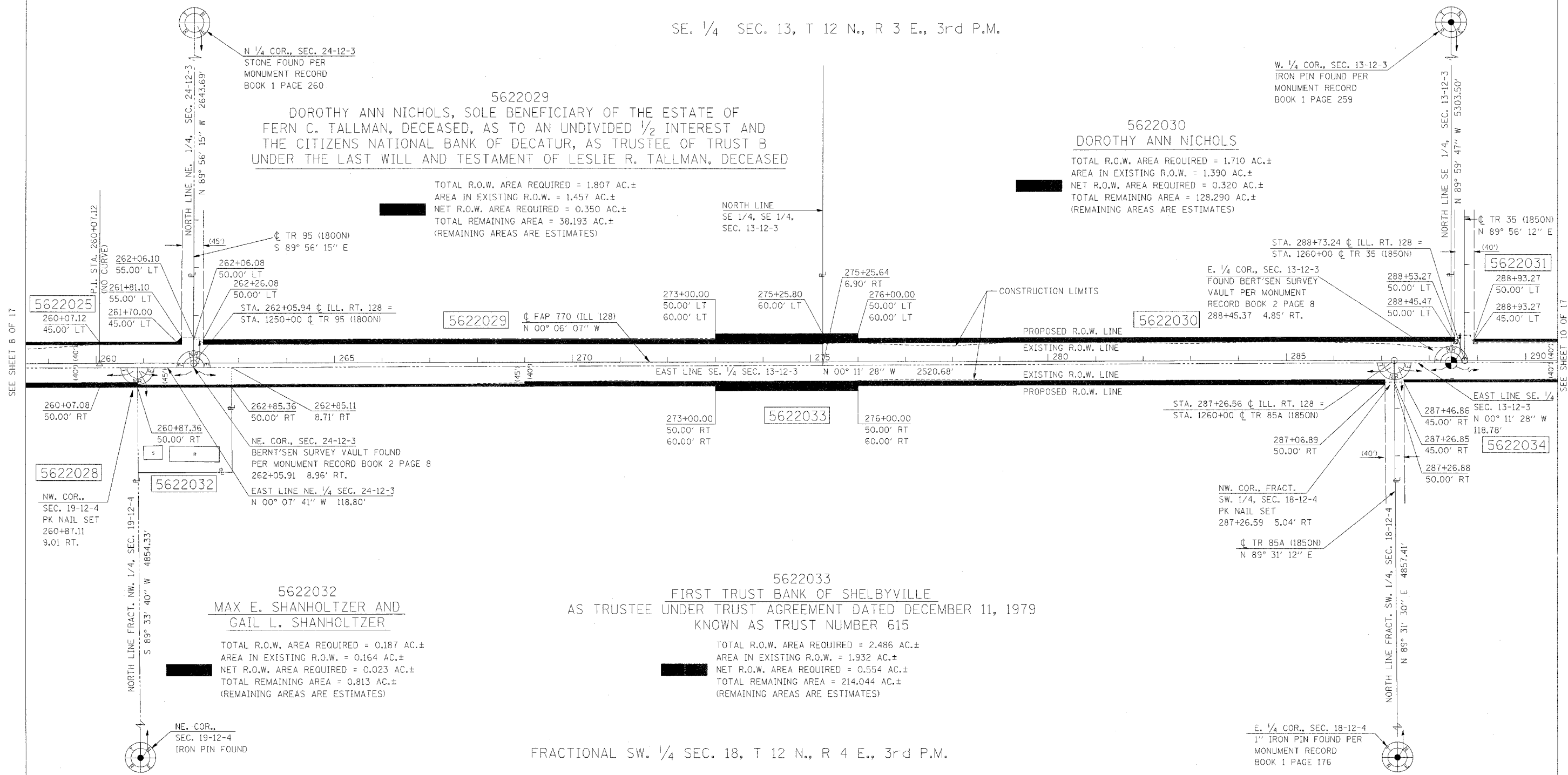

SEE SHEET 8 OF 17

SEE SHEET 10 OF 17

- NOTES:
 BEARINGS BASED ON ILLINOIS STATE PLANE COORDINATES, EAST ZONE NAD 83 (1997).
 R.O.W. MARKER FOUND
 * IRON PIN OR PIPE FOUND
 * EXISTING FENCE
 o FENCE POST FOUND
 () RECORD DATA
 TOWNSHIP ROAD CENTERLINES ARE SURVEY/CONSTRUCTION CENTERLINES AND ARE NOT CENTERLINE OF EXISTING RIGHT OF WAY.

REVISIONS	
NAME	DATE

ILLINOIS DEPARTMENT OF TRANSPORTATION
 F.A.P. ROUTE 770 (ILLINOIS ROUTE 128)
 RIGHT OF WAY PLANS
 SECTION (116,115)RS-2&114RS-3
 COUNTY SHELBY / MOULTRIE
 JOB NO. R-95-062-02
 STA. 259+00.00 TO STA. 290+25.00
 DRAWN SB CHECKED BY MC/GF
 SCALE 1"=100' SHEET 9 OF 17

- SECTIONS IN THIS PROJECT THAT HAVE RIGHT-OF-WAY TAKING
 SEC. 1, T 11 N., R 3 E., 3RD P.M.
 SECS. 1, 12, 13, 24, 25, 36, T 12 N., R 3 E., 3RD P.M.
 SECS. 12, 36, T 13 N., R 3 E., 3RD P.M.
 SECS. 25, 36, T 14 N., R 3 E., 3RD P.M.
 SEC. 6, T 11 N., R 4 E., 3RD P.M.
 SECS. 6, 7, 18, 19, 30, 31, T 12 N., R 4 E., 3RD P.M.
 SECS. 7, 31, T 13 N., R 4 E., 3RD P.M.
 SECS. 30, 31, T 14 N., R 4 E., 3RD P.M.