

F.A.P. RTE.	SECTION	COUNTY	TOTAL SHEETS	SHEET NO.
770	(116.115)RS-2 & 114RS-3	SHELBY & MOULTRIE	77	27
STA. 290+25.00		TO STA. 321+00.00		
FED. ROAD DIST. NO.		ILLINOIS FED. AID PROJECT		

SHEET 10 OF 17



SCALE IN FEET
0 100' 200'

NW. COR., SEC. 18-12-3
8" HEDGE POST FOUND
PER MONUMENT RECORD
BOOK 1 PAGE 259

SE. 1/4 SEC. 12,
T 12. N., R 3 E., 3rd P.M.

NE. 1/4 SEC. 13, T 12 N., R 3 E., 3rd P.M.

5622031
DOROTHY ANN NICHOLS

TOTAL R.O.W. AREA REQUIRED = 1.906 AC.±
AREA IN EXISTING R.O.W. = 1.570 AC.±
NET R.O.W. AREA REQUIRED = 0.336 AC.±
TOTAL REMAINING AREA = 155.114 AC.±
(REMAINING AREAS ARE ESTIMATES)

LAND ACQUISITION PROJECT OMISSION
BEGINS STATION 305+13.59

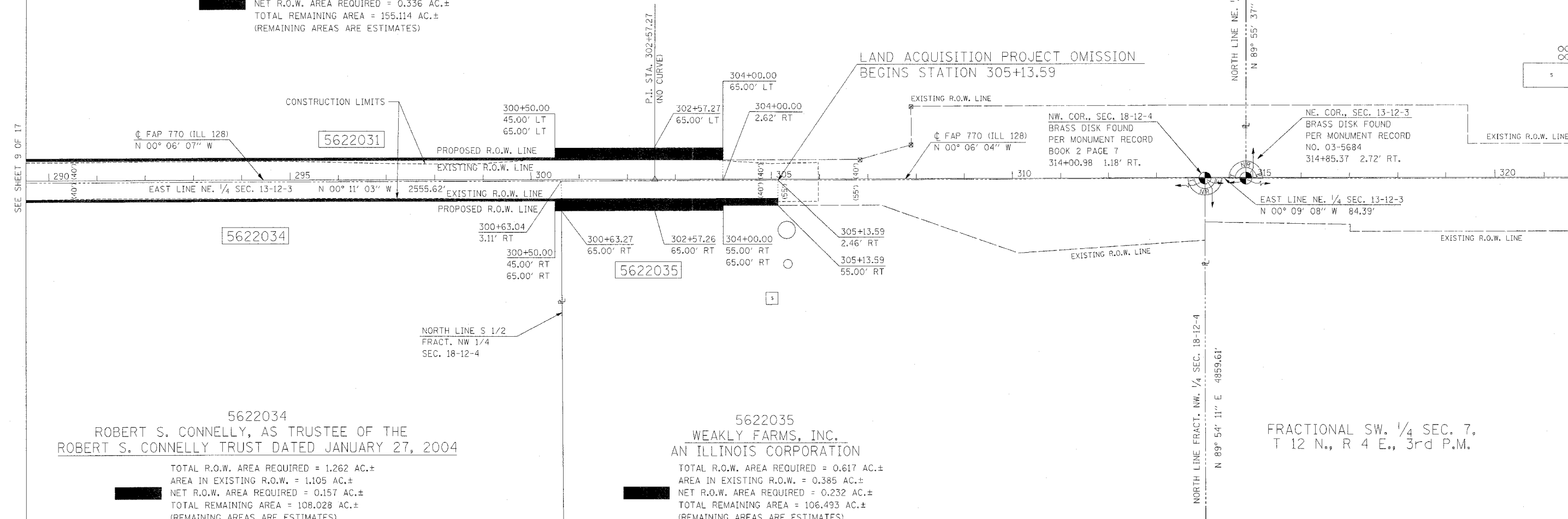

5622034
ROBERT S. CONNELLY, AS TRUSTEE OF THE
ROBERT S. CONNELLY TRUST DATED JANUARY 27, 2004

TOTAL R.O.W. AREA REQUIRED = 1.262 AC.±
AREA IN EXISTING R.O.W. = 1.105 AC.±
NET R.O.W. AREA REQUIRED = 0.157 AC.±
TOTAL REMAINING AREA = 108.028 AC.±
(REMAINING AREAS ARE ESTIMATES)

5622035
WEAKLY FARMS, INC.
AN ILLINOIS CORPORATION

TOTAL R.O.W. AREA REQUIRED = 0.617 AC.±
AREA IN EXISTING R.O.W. = 0.385 AC.±
NET R.O.W. AREA REQUIRED = 0.232 AC.±
TOTAL REMAINING AREA = 106.493 AC.±
(REMAINING AREAS ARE ESTIMATES)

FRACTIONAL NW. 1/4 SEC. 18, T 12 N., R 4 E., 3rd P.M.

FRACTIONAL SW. 1/4 SEC. 7,
T 12 N., R 4 E., 3rd P.M.

- SECTIONS IN THIS PROJECT THAT HAVE RIGHT-OF-WAY TAKING
- SEC. 1, T 11 N., R 3 E., 3RD P.M.
 - SECS. 1, 12, 13, 24, 25, 36, T 12 N., R 3 E., 3RD P.M.
 - SECS. 12, 36, T 13 N., R 3 E., 3RD P.M.
 - SECS. 25, 36, T 14 N., R 3 E., 3RD P.M.
 - SEC. 6, T 11 N., R 4 E., 3RD P.M.
 - SECS. 6, 7, 18, 19, 30, 31, T 12 N., R 4 E., 3RD P.M.
 - SECS. 7, 31, T 13 N., R 4 E., 3RD P.M.
 - SECS. 30, 31, T 14 N., R 4 E., 3RD P.M.

- NOTES:
- BEARINGS BASED ON ILLINOIS STATE PLANE COORDINATES, EAST ZONE NAD 83 (1997).
 - R.O.W. MARKER FOUND
 - IRON PIN OR PIPE FOUND
 - EXISTING FENCE
 - FENCE POST FOUND
 - RECORD DATA

REVISIONS	
NAME	DATE

ILLINOIS DEPARTMENT OF TRANSPORTATION
F.A.P. ROUTE 770 (ILLINOIS ROUTE 128)
RIGHT OF WAY PLANS

SECTION (116.115)RS-2&114RS-3
COUNTY SHELBY / MOULTRIE
JOB NO. R-95-062-02
STA. 290+25.00 TO STA. 321+00.00
DRAWN SB CHECKED BY MC/GF
SCALE 1"=100' SHEET 10 OF 17

SEE SHEET 9 OF 17

SEE SHEET 11 OF 17