

F.A.P. RTE.	SECTION	COUNTY	TOTAL SHEETS	SHEET NO.
770	(116,115)RS-2 & 114RS-3	SHELBY & MOULTRIE	77	28
STA. 320+00.00 TO STA. 351+00.00				
FED. ROAD DIST. NO. (ILLINOIS) FED. AID PROJECT				

SHEET 11 OF 17

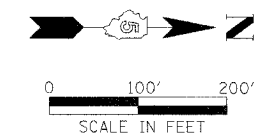

SE. 1/4 SEC. 12, T 12. N, R 3 E., 3rd P.M.

NE. 1/4 SEC. 12, T 12 N., R 3 E., 3rd P.M.

5622036
 RICHARD H. MORSE AND SARAH R. MORSE
 AS TENANTS IN COMMON

TOTAL R.O.W. AREA REQUIRED = 2.624 AC.±
 AREA IN EXISTING R.O.W. = 2.337 AC.±
 NET R.O.W. AREA REQUIRED = 0.287 AC.±
 TOTAL REMAINING AREA = 157.046 AC.±
 (REMAINING AREAS ARE ESTIMATES)

LAND ACQUISITION PROJECT OMISSION
 ENDS STATION 342+38.42

E. 1/4 COR., SEC. 12-12-3
 BRASS DISC FOUND PER
 MONUMENT RECORD NO. 03-5683
 341+25.99 2.72' RT.

RECORD ANGLE
 89° 38' 07"
 342+38.44
 45.00' LT
 342+93.12
 40.00' LT
 342+93.12
 2.54' RT

EAST LINE SE. 1/4 SEC. 12-12-3
 N 00° 11' 59" W 83.72'

5622036
 FAP 770 (ILL 128)
 N 00° 06' 07" W

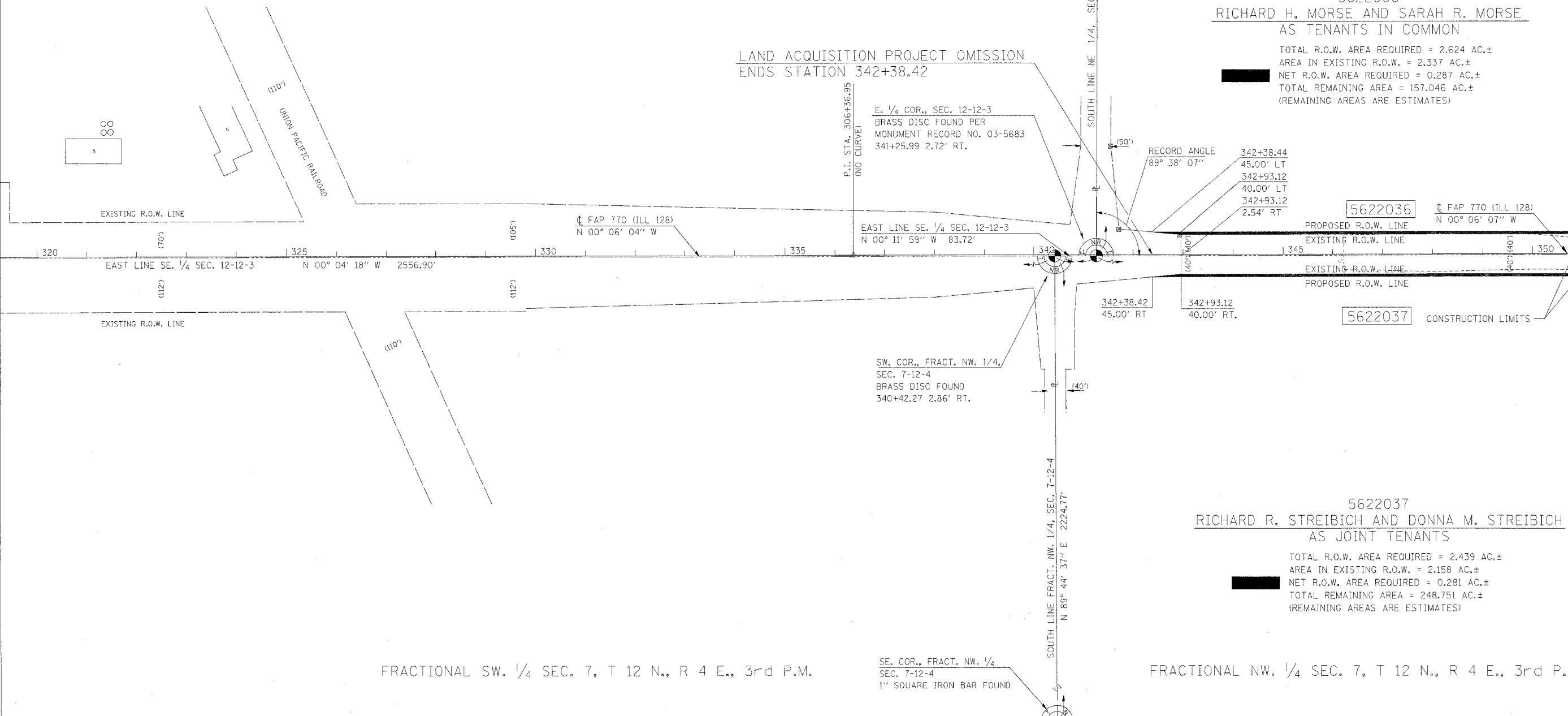

SW. COR., FRACT. NW. 1/4,
 SEC. 7-12-4
 BRASS DISC FOUND
 340+42.27 2.86' RT.

342+38.42
 45.00' RT
 342+93.12
 40.00' RT.

5622037 CONSTRUCTION LIMITS

5622037
 RICHARD R. STREIBICH AND DONNA M. STREIBICH
 AS JOINT TENANTS

TOTAL R.O.W. AREA REQUIRED = 2.439 AC.±
 AREA IN EXISTING R.O.W. = 2.158 AC.±
 NET R.O.W. AREA REQUIRED = 0.281 AC.±
 TOTAL REMAINING AREA = 248.751 AC.±
 (REMAINING AREAS ARE ESTIMATES)

FRACTIONAL SW. 1/4 SEC. 7, T 12 N., R 4 E., 3rd P.M.

FRACTIONAL NW. 1/4 SEC. 7, T 12 N., R 4 E., 3rd P.M.

- SECTIONS IN THIS PROJECT THAT HAVE RIGHT-OF-WAY TAKING
- SEC. 1, T 11 N., R 3 E., 3RD P.M.
 - SECS. 1, 12, 13, 24, 25, 36, T 12 N., R 3 E., 3RD P.M.
 - SECS. 12, 36, T 13 N., R 3 E., 3RD P.M.
 - SECS. 25, 36, T 14 N., R 3 E., 3RD P.M.
 - SEC. 6, T 11 N., R 4 E., 3RD P.M.
 - SECS. 6, 7, 18, 19, 30, 31, T 12 N., R 4 E., 3RD P.M.
 - SECS. 7, 31, T 13 N., R 4 E., 3RD P.M.
 - SECS. 30, 31, T 14 N., R 4 E., 3RD P.M.

SE. COR., FRACT. NW. 1/4
 SEC. 7-12-4
 1" SQUARE IRON BAR FOUND

NOTES:
 BEARINGS BASED ON ILLINOIS
 STATE PLANE COORDINATES,
 EAST ZONE NAD 83 (1997).
 R.O.W. MARKER FOUND
 ● IRON PIN OR PIPE FOUND
 ○ EXISTING FENCE
 ○ FENCE POST FOUND
 () RECORD DATA
 TOWNSHIP ROAD CENTERLINES ARE
 SURVEY/CONSTRUCTION CENTERLINES
 AND ARE NOT CENTERLINE OF EXISTING
 RIGHT OF WAY.

REVISIONS	
NAME	DATE

ILLINOIS DEPARTMENT OF TRANSPORTATION
 F.A.P. ROUTE 770 (ILLINOIS ROUTE 128)
 RIGHT OF WAY PLANS
 SECTION (116,115)RS-2&114RS-3
 COUNTY SHELBY / MOULTRIE
 JOB NO. R-95-062-02
 STA. 320+00.00 TO STA. 351+00.00
 DRAWN SB CHECKED BY MC/GF
 SCALE 1"=100' SHEET 11 OF 17

SEE SHEET 10 OF 17

SEE SHEET 12 OF 17