

| | | | | |
|---------------------|-------------------------|-------------------|--------------|-----------|
| F.A.P. RTE. | SECTION | COUNTY | TOTAL SHEETS | SHEET NO. |
| 770 | (116,115)RS-2 & 114RS-3 | SHELBY & MOULTRIE | 77 | 29 |
| STA. 351+00.00 | | TO STA. 382+00.00 | | |
| FED. ROAD DIST. NO. | ILLINOIS | FED. AID PROJECT | | |

SHEET 12 OF 17

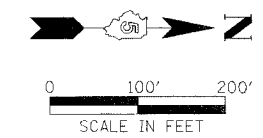

NE. 1/4 SEC. 12, T 12 N., R 3 E., 3rd P.M.

SE. 1/4 SEC. 1, T 12 N., R 3 E., 3rd P.M.

5622038
 CLEO R. HERRON AND MILDRED O. HERRON
 CO-TRUSTEES OF THE CLEO R. HERRON AND MILDRED O. HERRON FAMILY TRUST-1988

TOTAL R.O.W. AREA REQUIRED = 1.357 AC.±
 AREA IN EXISTING R.O.W. = 1.205 AC.±
 NET R.O.W. AREA REQUIRED = 0.152 AC.±
 TOTAL REMAINING AREA = 78.643 AC.±
 (REMAINING AREAS ARE ESTIMATES)

NORTH LINE
 S 1/2, SE 1/4
 SEC. 1-12-3

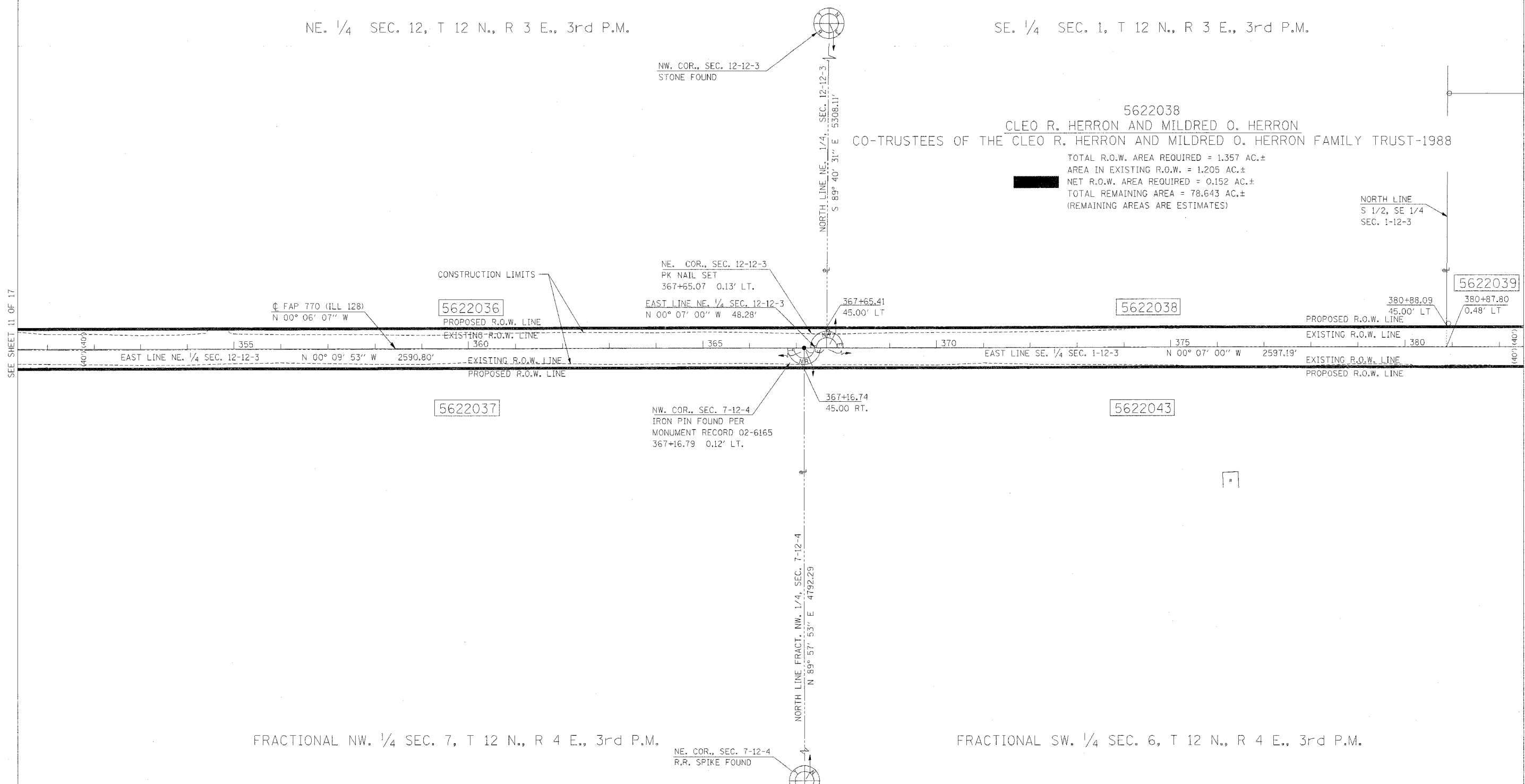

SEE SHEET 11 OF 17

SEE SHEET 13 OF 17

FRACTIONAL NW. 1/4 SEC. 7, T 12 N., R 4 E., 3rd P.M.

FRACTIONAL SW. 1/4 SEC. 6, T 12 N., R 4 E., 3rd P.M.

SECTIONS IN THIS PROJECT THAT HAVE RIGHT-OF-WAY TAKING
 SEC. 1, T 11 N., R 3 E., 3RD P.M.
 SECS. 1, 12, 13, 24, 25, 36, T 12 N., R 3 E., 3RD P.M.
 SECS. 12, 36, T 13 N., R 3 E., 3RD P.M.
 SECS. 25, 36, T 14 N., R 3 E., 3RD P.M.
 SEC. 6, T 11 N., R 4 E., 3RD P.M.
 SECS. 6, 7, 18, 19, 30, 31, T 12 N., R 4 E., 3RD P.M.
 SECS. 7, 31, T 13 N., R 4 E., 3RD P.M.
 SECS. 30, 31, T 14 N., R 4 E., 3RD P.M.

- NOTES:
 BEARINGS BASED ON ILLINOIS STATE PLANE COORDINATES, EAST ZONE NAD 83 (1997).
 R.O.W. MARKER FOUND
 ● IRON PIN OR PIPE FOUND
 --- EXISTING FENCE
 ○ FENCE POST FOUND
 () RECORD DATA

| REVISIONS | |
|-----------|------|
| NAME | DATE |
| | |
| | |
| | |
| | |
| | |
| | |
| | |
| | |
| | |
| | |

ILLINOIS DEPARTMENT OF TRANSPORTATION
 F.A.P. ROUTE 770 (ILLINOIS ROUTE 128)
 RIGHT OF WAY PLANS
 SECTION (116,115)RS-2&114RS-3
 COUNTY SHELBY / MOULTRIE
 JOB NO. R-95-062-02
 STA. 351+00.00 TO STA. 382+00.00
 DRAWN SB CHECKED BY MC/GF
 SCALE 1"=100' SHEET 12 OF 17