

F.A.P. RTE.	SECTION	COUNTY	TOTAL SHEETS	SHEET NO.
770	(116,115)RS-2 & 114RS-3	SHELBY & MOULTRIE	77	30
STA. 382+00.00		TO STA. 413+00.00		
FED. ROAD DIST. NO.		ILLINOIS FED. AID PROJECT		

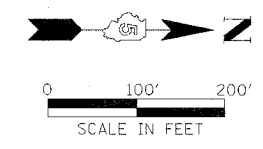

SHEET 13 OF 17

SE. 1/4 SEC. 1, T 12 N., R 3 E., 3rd P.M.

NE. 1/4 SEC. 1, T 12 N., R 3 E., 3rd P.M.

5622039  
FOREST E. HERRON AND FRANCES JOAN HERRON,  
HUSBAND AND WIFE, IN JOINT TENANCY

TOTAL R.O.W. AREA REQUIRED = 0.459 AC.±  
AREA IN EXISTING R.O.W. = 0.407 AC.±  
NET R.O.W. AREA REQUIRED = 0.052 AC.±  
TOTAL REMAINING AREA = 4.651 AC.±  
(REMAINING AREAS ARE ESTIMATES)

W. 1/4 COR., SEC. 1-12-3  
STONE FOUND

5622040  
JAMES N. CHRISTMAN, AS TO A LIFE ESTATE AND  
REBECCA SUE CHRISTMAN, AS TO A LIFE ESTATE,  
WITH THE REMAINDER TO THEIR CHILDREN (IF ANY)  
IN EQUAL SHARES

TOTAL R.O.W. AREA REQUIRED = 0.888 AC.±  
AREA IN EXISTING R.O.W. = 0.788 AC.±  
NET R.O.W. AREA REQUIRED = 0.100 AC.±  
TOTAL REMAINING AREA = 114.002 AC.±  
REMAINING AREAS ARE ESTIMATES)

E. 1/4 COR., SEC. 1-12-3  
PK NAIL SET

5622041  
FREDERICK A. NABER AND MARY E. NABER  
HUSBAND AND WIFE

TOTAL R.O.W. AREA REQUIRED = 3.380 AC.±  
AREA IN EXISTING R.O.W. = 2.232 AC.±  
NET R.O.W. AREA REQUIRED = 1.148 AC.±  
TOTAL REMAINING AREA = 76.120 AC.±  
(REMAINING AREAS ARE ESTIMATES)

CL FAP 770 (ILL 128)  
N 00° 06' 07" W

SEE SHEET 12 OF 17

SEE SHEET 14 OF 17

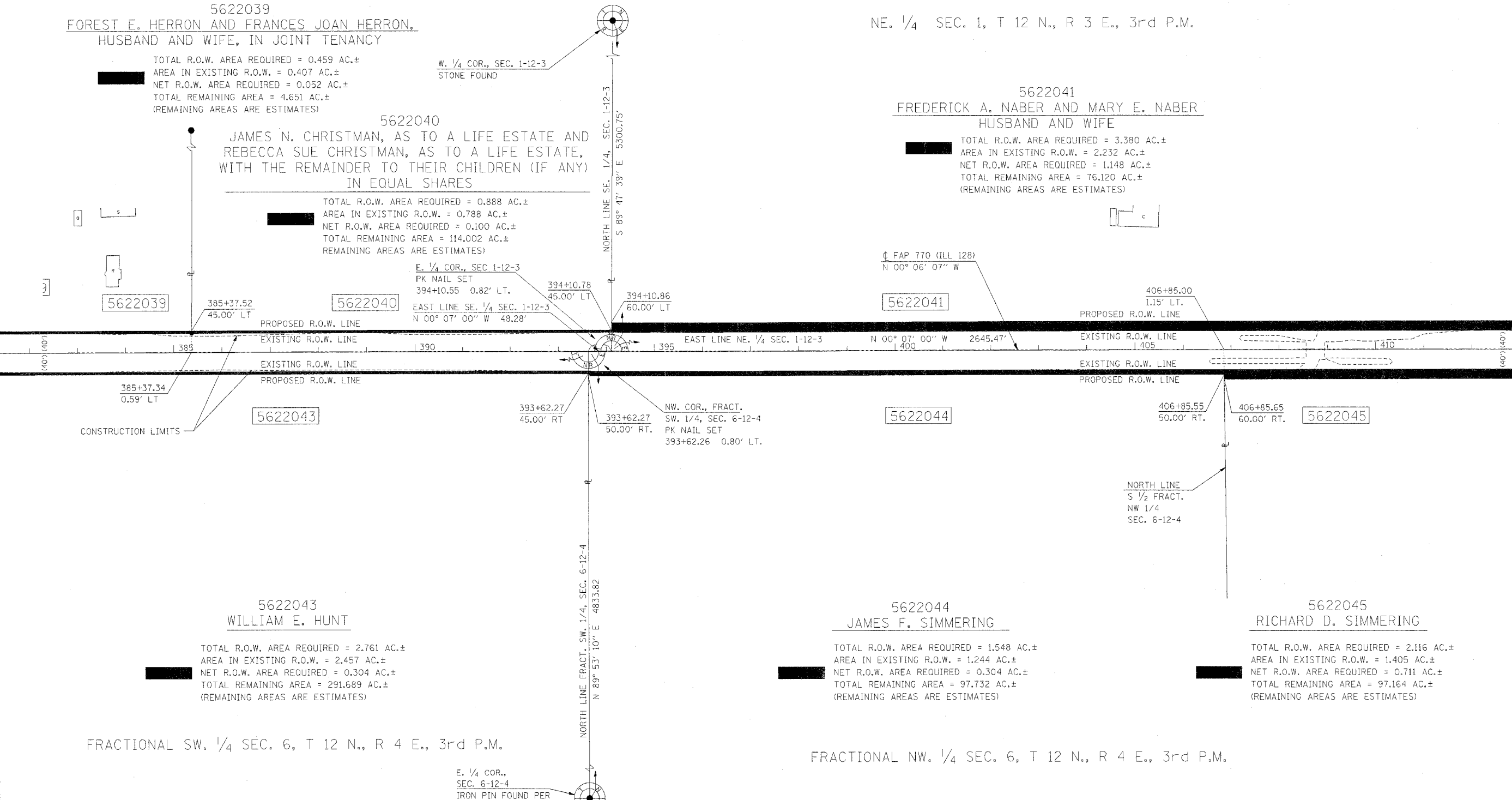

5622043  
WILLIAM E. HUNT

TOTAL R.O.W. AREA REQUIRED = 2.761 AC.±  
AREA IN EXISTING R.O.W. = 2.457 AC.±  
NET R.O.W. AREA REQUIRED = 0.304 AC.±  
TOTAL REMAINING AREA = 291.689 AC.±  
(REMAINING AREAS ARE ESTIMATES)

5622044  
JAMES F. SIMMERING

TOTAL R.O.W. AREA REQUIRED = 1.548 AC.±  
AREA IN EXISTING R.O.W. = 1.244 AC.±  
NET R.O.W. AREA REQUIRED = 0.304 AC.±  
TOTAL REMAINING AREA = 97.732 AC.±  
(REMAINING AREAS ARE ESTIMATES)

5622045  
RICHARD D. SIMMERING

TOTAL R.O.W. AREA REQUIRED = 2.116 AC.±  
AREA IN EXISTING R.O.W. = 1.405 AC.±  
NET R.O.W. AREA REQUIRED = 0.711 AC.±  
TOTAL REMAINING AREA = 97.164 AC.±  
(REMAINING AREAS ARE ESTIMATES)

FRACTIONAL SW. 1/4 SEC. 6, T 12 N., R 4 E., 3rd P.M.

FRACTIONAL NW. 1/4 SEC. 6, T 12 N., R 4 E., 3rd P.M.

E. 1/4 COR., SEC. 6-12-4  
IRON PIN FOUND PER  
MONUMENT RECORD  
BOOK 1 PAGE 448

- SECTIONS IN THIS PROJECT THAT HAVE RIGHT-OF-WAY TAKING
- SEC. 1, T 11 N., R 3 E., 3RD P.M.
  - SECS. 1, 12, 13, 24, 25, 36, T 12 N., R 3 E., 3RD P.M.
  - SECS. 12, 36, T 13 N., R 3 E., 3RD P.M.
  - SECS. 25, 36, T 14 N., R 3 E., 3RD P.M.
  - SEC. 6, T 11 N., R 4 E., 3RD P.M.
  - SECS. 6, 7, 18, 19, 30, 31, T 12 N., R 4 E., 3RD P.M.
  - SECS. 7, 31, T 13 N., R 4 E., 3RD P.M.
  - SECS. 30, 31, T 14 N., R 4 E., 3RD P.M.

- NOTES:
- BEARINGS BASED ON ILLINOIS STATE PLANE COORDINATES, EAST ZONE NAD 83 (1997).
  - R.O.W. MARKER FOUND
  - IRON PIN OR PIPE FOUND
  - EXISTING FENCE
  - FENCE POST FOUND
  - RECORD DATA

REVISIONS	
NAME	DATE

ILLINOIS DEPARTMENT OF TRANSPORTATION  
F.A.P. ROUTE 770 (ILLINOIS ROUTE 128)  
RIGHT OF WAY PLANS

SECTION (116,115)RS-2&114RS-3  
COUNTY SHELBY / MOULTRIE  
JOB NO. R-95-062-02  
STA. 382+00.00 TO STA. 413+00.00  
DRAWN SB CHECKED BY MC/GF  
SCALE 1"=100' SHEET 13 OF 17