

F.A.P. RTE.	SECTION	COUNTY	TOTAL SHEETS	SHEET NO.
770	(116,115)RS-2 & 114RS-3	SHELBY & MOULTRIE	77	31
STA. 413+00.00		TO STA. 444+00.00		
FED. ROAD DIST. NO.		ILLINOIS FED. AID PROJECT		

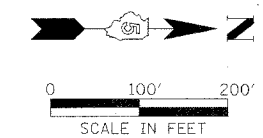

SHEET 14 OF 17

S. 1/4 COR., SEC. 36-13-3
PK NAIL FOUND

NE. 1/4 SEC. 1,
T 12 N., R 3 E., 3rd P.M.

SE. 1/4 SEC. 36, T 13 N., R 3 E., 3rd P.M.

5622042
FREDERICK A. NABER AND MARY E. NABER
HUSBAND AND WIFE IN JOINT TENANCY

TOTAL R.O.W. AREA REQUIRED = 0.082 AC.±
AREA IN EXISTING R.O.W. = 0.000 AC.±
NET R.O.W. AREA REQUIRED = 0.082 AC.±
TOTAL REMAINING AREA = 0.156 AC.±
(REMAINING AREAS ARE ESTIMATES)

5622046
HAROLD E. MACKLIN AND M. JUNE MACKLIN
AS TRUSTEES UNDER A DECLARATION OF TRUST DATED JULY 17, 1984,
WHOSE ADDRESS IS 203 S. PARK, FINDLAY, ILLINOIS

TOTAL R.O.W. AREA REQUIRED = 1.431 AC.±
AREA IN EXISTING R.O.W. = 1.075 AC.±
NET R.O.W. AREA REQUIRED = 0.356 AC.±
TOTAL REMAINING AREA = 98.569 AC.±
(REMAINING AREAS ARE ESTIMATES)

EXIST. CURVE DATA
PI STA. = 436+95.62
Δ = 0° 22' 14" (LT)
D = 0° 01' 00"
R = 344360.87'
T = 1113.44'
L = 2226.87'
E = 1.80'
P.C. STA. = 425+82.18
P.T. STA. = 448+09.05

LAND ACQUISITION PROJECT OMISSION
BEGINS STATION 431+50.00

SEE SHEET 13 OF 17

SEE SHEET 15 OF 17

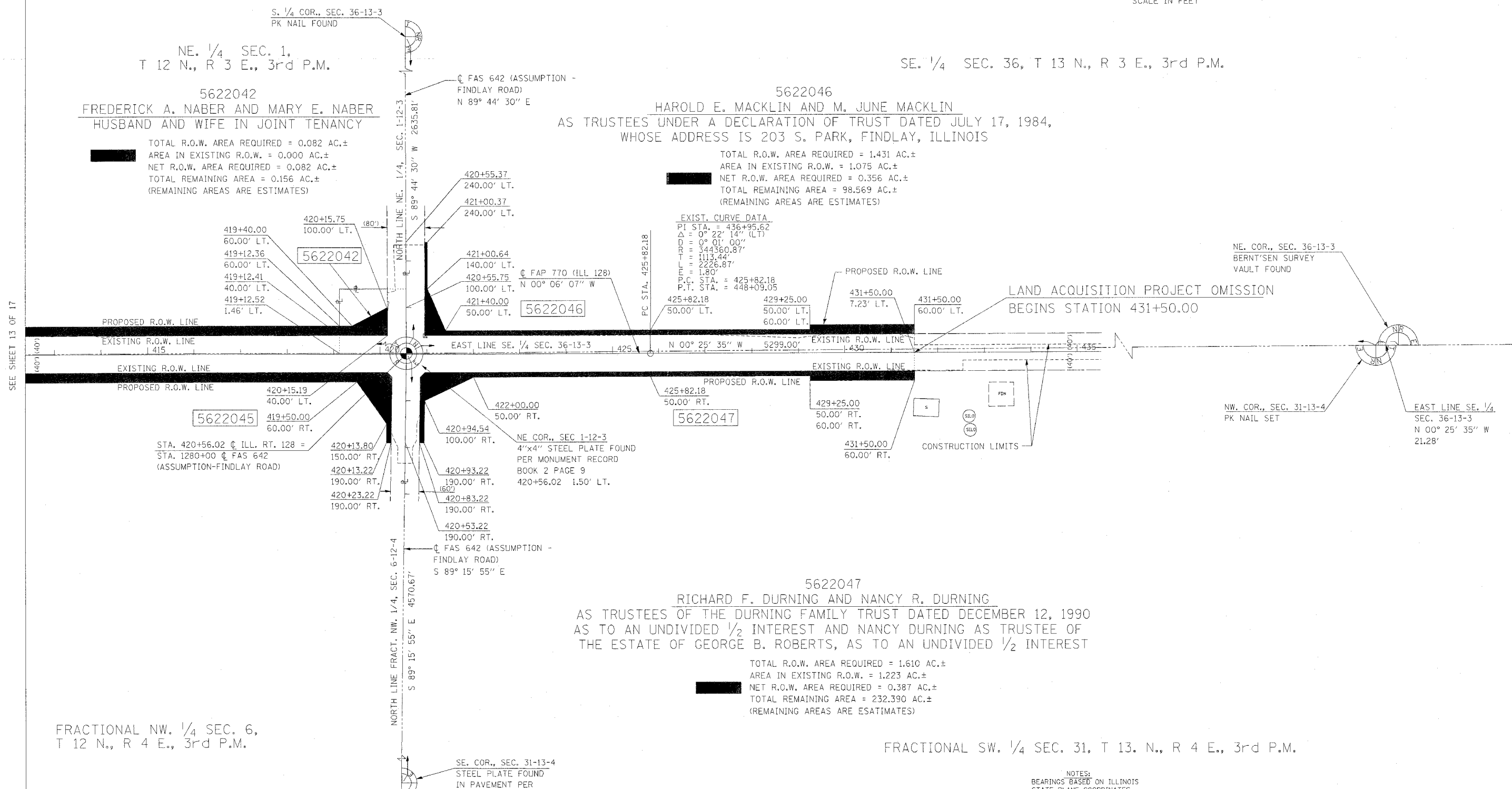

FRACTIONAL NW. 1/4 SEC. 6,
T 12 N., R 4 E., 3rd P.M.

FRACTIONAL SW. 1/4 SEC. 31, T 13. N., R 4 E., 3rd P.M.

SECTIONS IN THIS PROJECT THAT HAVE RIGHT-OF-WAY TAKING
SEC. 1, T 11 N., R 3 E., 3RD P.M.
SECS. 1, 12, 13, 24, 25, 36, T 12 N., R 3 E., 3RD P.M.
SECS. 12, 36, T 13 N., R 3 E., 3RD P.M.
SECS. 25, 36, T 14 N., R 3 E., 3RD P.M.
SEC. 6, T 11 N., R 4 E., 3RD P.M.
SECS. 6, 7, 18, 19, 30, 31, T 12 N., R 4 E., 3RD P.M.
SECS. 7, 31, T 13 N., R 4 E., 3RD P.M.
SECS. 30, 31, T 14 N., R 4 E., 3RD P.M.

NOTES:
BEARINGS BASED ON ILLINOIS STATE PLANE COORDINATES, EAST ZONE NAD 83 (1997).
R.O.W. MARKER FOUND
● IRON PIN OR PIPE FOUND
x-x EXISTING FENCE
○ FENCE POST FOUND
() RECORD DATA
PARCELS 48 & 49 WERE NOT USED ON THIS PROJECT
TOWNSHIP ROAD CENTERLINES ARE SURVEY/CONSTRUCTION CENTERLINES AND ARE NOT CENTERLINE OF EXISTING RIGHT OF WAY.

REVISIONS	
NAME	DATE

ILLINOIS DEPARTMENT OF TRANSPORTATION
F.A.P. ROUTE 770 (ILLINOIS ROUTE 128)
RIGHT OF WAY PLANS
SECTION (116,115)RS-2&114RS-3
COUNTY SHELBY / MOULTRIE
JOB NO. R-95-062-02
STA. 413+00.00 TO STA. 444+00.00
DRAWN SB CHECKED BY MC/GF
SCALE 1"=100' SHEET 14 OF 17