

F.A.P. RTE.	SECTION	COUNTY	TOTAL SHEETS	SHEET NO.
329	126BR-1	RANDOLPH	27	9
STA.		TO STA.		
FED. ROAD DIST. NO.		ILLINOIS	FED. AID PROJECT	
CONTRACT NO. 76898				

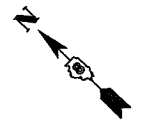
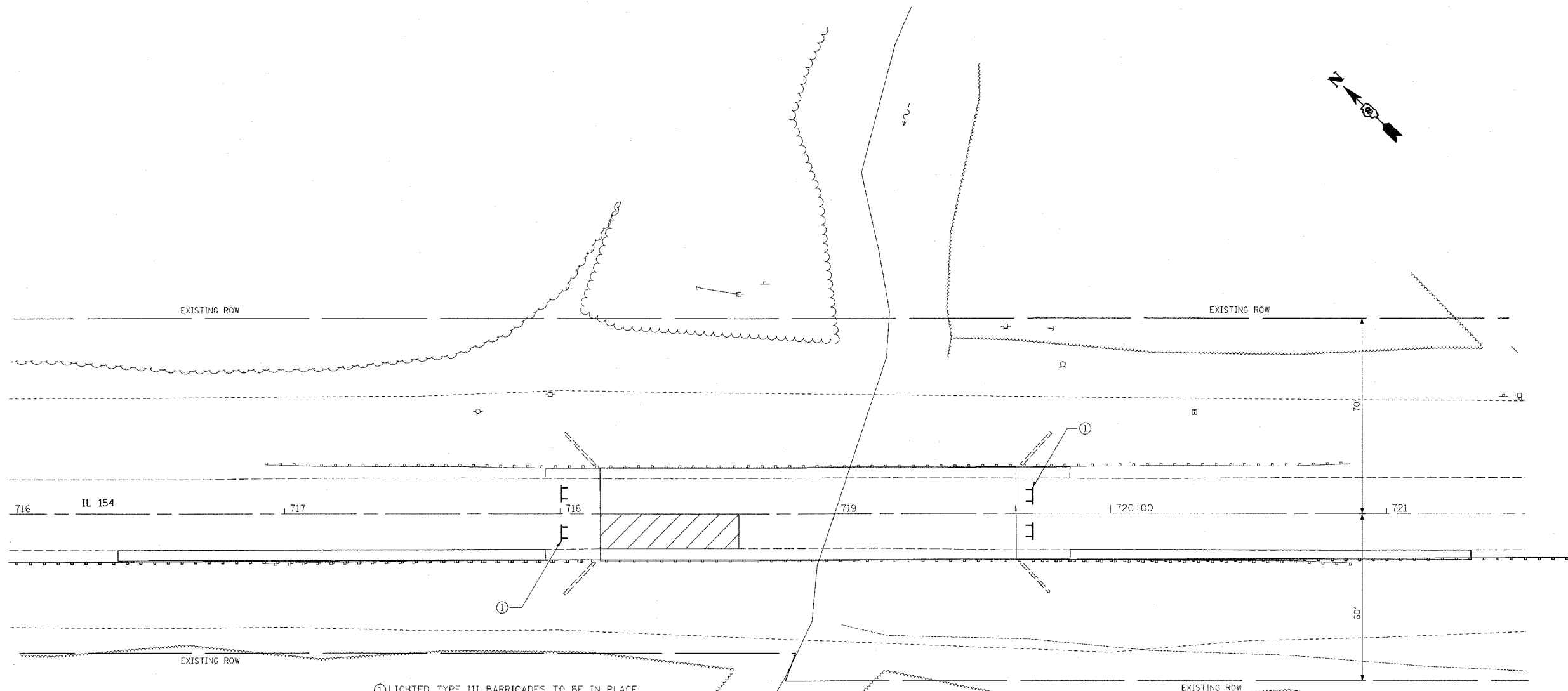

STAGE I CONSTRUCTION:

- STAGE I CONSTRUCTION SHALL CONSIST OF CLOSING THE ROADWAY, REMOVAL AND REPLACEMENT OF BEAM II IN SPAN 1, THE CONSTRUCTION OF THE 9" DEPTH SHOULDER, AND PROPOSED GUARDRAIL ON THE SOUTHEAST AND SOUTHWEST SIDE OF THE STRUCTURE. STAGE I CONSTRUCTION SHALL BE DONE ACCORDING TO STAGE CONSTRUCTION AS DETAILED IN THE BRIDGE PLANS. TRAFFIC CONTROL SHALL BE IN ACCORDANCE WITH THE APPLICABLE PORTIONS OF STANDARD 701321, BLR21-6 AND AS DETAILED IN THE STAGE CONSTRUCTION PLANS. THIS TRAFFIC CONTROL SHALL BE PAID FOR AS TRAFFIC CONTROL AND PROTECTION 701321 (SPECIAL).

NOTES:

- THE CONTRACTOR SHALL MAINTAIN ACCESS TO PRIVATE AND FIELD ENTRANCES LOCATED WITHIN THE LIMITS OF THE PROJECT.
- THE FINAL BITUMINOUS WEARING SURFACE MUST BE IN PLACE ON THE STRUCTURE PRIOR TO OPENING A LANE TO TRAFFIC.

① LIGHTED TYPE III BARRICADES TO BE IN PLACE WHEN NO WORK IS BEING PERFORMED AT LEAST TWO AT EACH END.

▨ REMOVAL AND REPLACEMENT OF BEAM II IN SPAN 1. REFER TO STAGE I DECK BEAM REPLACEMENT BRIDGE PLANS FOR DETAILS.

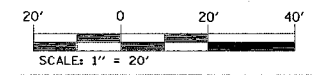

REVISIONS		ILLINOIS DEPARTMENT OF TRANSPORTATION
NAME	DATE	
		STAGE I CONSTRUCTION FAP ROUTE 329 (IL 154) SECTION 126BR-1 RANDOLPH COUNTY SCALE: VERT. DRAWN BY HORIZ. CHECKED BY DATE

PLOT DATE = 8/24/2006
 FILE NAME = \\s010005\plm\p\1083886.dgn
 PLOT SCALE = 20,0000 / IN.
 USER NAME = challandaska