

LEGEND

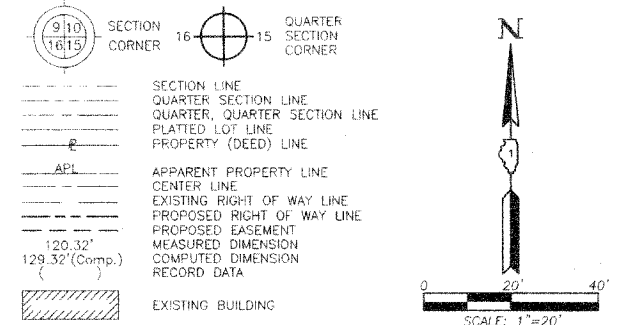

- Bearings are referenced to the Illinois Coordinate System NAD83 (1997) East Zone at Found Geodetic Survey Control Monuments "Street", P.I.D. AJ2978 and "Nelson", P.I.D. AJ2972.
- IRON PIPE OR ROD FOUND ⊕ "MAG" NAIL SET
- + CUT CROSS FOUND OR SET ● 5/8" REBAR SET
- T1 THESE STAKES REFERENCE FOUND OR SET MONUMENTATION. SET 5/8 INCH IRON ROD FLUSH WITH GROUND TO TIE FOUND IRON STAKE, IDENTIFIED BY COLORED PLASTIC CAP BEARING SURVEYORS REGISTRATION NUMBER.
- T2
- T3
- BT1 THESE STAKES, IN CULTIVATED AREAS, REFERENCE FOUND OR SET MONUMENTATION. BURIED 5/8 INCH IRON ROD 20 INCHES BELOW GROUND TO TIE FOUND IRON STAKE, IDENTIFIED BY COLORED PLASTIC CAP BEARING SURVEYORS REGISTRATION NUMBER.
- BT2
- BT3
- STAKING OF PROPOSED RIGHT OF WAY. SET DIVISION OF HIGHWAYS SURVEY MARKER TO MONUMENT THE POSITION SHOWN, IDENTIFIED BY INSCRIPTION, DATA AND SURVEYORS REGISTRATION NUMBER.
- M STAKING OF PROPOSED RIGHT OF WAY IN CULTIVATED AREAS. BURIED 5/8 INCH METAL ROD 20 INCHES BELOW GROUND TO MARK FUTURE SURVEY MARKER POSITION IDENTIFIED BY COLORED PLASTIC CAP BEARING SURVEYORS REGISTRATION NUMBER.
- PERMANENT SURVEY MARKER, I.D.O.T STD 2135 (TO BE SET BY OTHERS)
- RIGHT OF WAY STAKING PROPOSED TO BE SET.

STATE OF ILLINOIS }
 COUNTY OF LAKE }
 THIS IS TO CERTIFY THAT WE, JORGENSEN & ASSOCIATES, INC., AN ILLINOIS PROFESSIONAL DESIGN FIRM LAND SURVEYING CORPORATION, NUMBER 184-2771, HAVE SURVEYED THE PLAT OF HIGHWAYS SHOWN HEREON BETWEEN SECTION 10, TOWNSHIP 45N., RANGE 6E. AND SECTION 15, TOWNSHIP 45N., RANGE 6E., OF THE THIRD PRINCIPAL MERIDIAN, McHENRY COUNTY, THAT THE SURVEY IS TRUE AND COMPLETE AS SHOWN TO THE BEST OF MY KNOWLEDGE AND BELIEF, THAT THE PLAT CORRECTLY REPRESENTS SAID SURVEY, THAT ALL MONUMENTS FOUND AND ESTABLISHED ARE OF PERMANENT QUALITY AND OCCUPY THE POSITIONS SHOWN THEREON AND THAT THE MONUMENTS ARE SUFFICIENT TO ENABLE THE SURVEY TO BE RETRACED, MADE FOR THE DEPARTMENT OF TRANSPORTATION, STATE OF ILLINOIS.

DATED AT LAKE VILLA, ILLINOIS THIS 27th DAY OF July 2006 A.D.
 [Signature] PRESIDENT
 ILLINOIS PROFESSIONAL LAND SURVEYOR NO. 35-2797
 LICENSE EXPIRATION DATE: NOVEMBER 30, 2006
 THIS PROFESSIONAL SERVICE CONFORMS TO THE CURRENT ILLINOIS MINIMUM STANDARDS FOR A BOUNDARY SURVEY.
 Coordinates are based on the Published Metric Coordinate Values at Found Geodetic Survey Control Monument "Street", P.I.D. AJ2978, of N.634.930.684-E.282,142.009.
 NOTE: SURFACE COORDINATES ARE SHOWN.

STATION	OFFSET	NORTH	EAST
93+20.82	31.36' Lt.	2,083,143.378	931,842.348
93+21.24	1.36' Lt.	2,083,113.374	931,842.368
95+83.00	29.18' Rt.	2,083,079.378	932,103.706
95+83.00	30.82' Lt.	2,083,139.373	932,104.498
95+83.00	34.18' Rt.	2,083,074.379	932,103.640
95+83.00	35.82' Lt.	2,083,144.373	932,104.564
96+95.00	34.41' Rt.	2,083,072.668	932,215.628
96+95.00	35.59' Lt.	2,083,142.662	932,216.552
96+95.00	39.62' Lt.	2,083,146.689	932,216.605
96+95.00	44.37' Rt.	2,083,062.710	932,215.496
96+99.94	0.58' Lt.	2,083,107.590	932,221.027
97+00.00	29.42' Rt.	2,083,077.591	932,220.693

JORGENSEN & ASSOCIATES, INC.
 120 PARK AVENUE
 LAKE VILLA, ILLINOIS 60046
 (847) 356-3371

SHEET 1 IS A COVER
 SHEET AND IS NOT RECORDED.

PLAT OF HIGHWAYS
 STATE OF ILLINOIS
 DEPARTMENT OF TRANSPORTATION
 STREIT ROAD
 SECTION 02-00270-00-BR McHENRY COUNTY
 PROJECT JOB NO. R-55-001-97
 STATION 93+00 TO STATION 98+00
 SCALE: 1"=20' SHEET 2 OF 6

BUREAU OF LAND ACQUISITION
 201 WEST CENTER COURT
 SCHAUMBURG, ILLINOIS 60196

STATION	OFFSET	NORTH	EAST
97+00.00	30.58' Lt.	2,083,137.586	932,221.485
97+00.00	35.58' Lt.	2,083,142.586	932,221.551
97+00.00	39.42' Rt.	2,083,067.592	932,220.561
97+00.06	0.58' Lt.	2,083,107.588	932,221.151
97+40.61	49.44' Lt.	2,083,155.907	932,262.340
97+40.68	44.34' Lt.	2,083,150.807	932,262.344
97+40.87	30.49' Lt.	2,083,136.962	932,262.353
97+41.29	0.49' Lt.	2,083,106.958	932,262.372
97+41.58	29.51' Rt.	2,083,076.956	932,262.268
97+41.68	39.66' Rt.	2,083,066.608	932,262.233
97+41.73	44.86' Rt.	2,083,061.607	932,262.215

Parcel	Document No.	Date Recorded
0001	1205	June 1, 1889
0002	1205	June 1, 1889

Point Number	Tie to point	Tie Distance (feet)
1	T1 T2 T3	22.79 11.99 22.97
2	T1 T2 T3	25.89 16.99 26.60
3	BT1 BT2 BT3	34.69 25.55 33.93
4	BT1 BT2 BT3	28.07 15.55 27.04

SEE SHEET 4 FOR TOTAL HOLDINGS PARCEL 0002 & 0002T.E.

SEE SHEET 5 FOR TOTAL HOLDINGS PARCEL 0001 & 0001T.E.

PARCEL NUMBER	OWNER	TOTAL HOLDINGS ACRES	PART TAKEN ACRES	AREA IN EXISTING R.O.W. ACRES	REMAINDER AREA ACRES	EASEMENT AREA ACRES	EASEMENT PURPOSE	PERMANENT INDEX NUMBER	PROPERTY ACQUIRED BY
0001 0001T.E.	Daniel J. Nelligan	38.622*	0.038	0.029	38.584*	0.019	Grading	07-15-100-001	
0002 0002T.E.	Frederick W. Burtelson and Grace L. Burtelson, his wife, in Joint Tenancy	21.825	0.037	0.026	21.788	0.019	Grading	07-10-300-014	

* Area based on that part of the NW 1/4 of the NW 1/4 of Sec. 15-45-6 lying northeasterly of the northeasterly line of the Chicago & North Western Railroad Company R.O.W.

ROW PLAT	DATE	BY
MADE		
CHECKED		
INKED		
NOTESBOOK NO.		

M-2
 "Monument Record"
 Northwest Corner of Section 15-45-6
 N.2,083,127.071-E.930,945.730
 Recorded July 7, 2006
 Document No. 2006R0049704