

| ROUTE NO. | SECTION | CITY | TOTAL SHEETS | SHEET NO. |
|---------------------|----------------|------------|--------------------|-----------|
| FAU 9835 | 02-00037-00-FV | GREENVILLE | 25 | 8 |
| FED. ROAD DIST. NO. | | ILLINOIS | PROJECT M-5078 (6) | |

CONTRACT No 972 82

| REVISIONS | | DATE | BY |
|-----------|----------|---------|----|
| 1 | As Shown | 10/7/05 | ML |
| 2 | As Shown | 10/7/05 | ML |
| 3 | As Shown | 10/7/05 | ML |
| 4 | As Shown | 10/7/05 | ML |
| 5 | As Shown | 10/7/05 | ML |
| 6 | As Shown | 10/7/05 | ML |
| 7 | As Shown | 10/7/05 | ML |
| 8 | As Shown | 10/7/05 | ML |
| 9 | As Shown | 10/7/05 | ML |
| 10 | As Shown | 10/7/05 | ML |

DESIGNED BY: ML
 DRAWN BY: LJS
 CHECKED BY: LJS
 DATE: Sept. 2004
 JOB NO. CH-CSEA

BAINBRIDGE & ASSOCIATES, INC.
 Consulting Engineers
 1870 SOUTH TAYLORVILLE ROAD
 DECATUR, ILLINOIS 62525
 Illinois License 184-001255

CITY OF GREENVILLE, ILLINOIS
 GRIGGS STREET IMPROVEMENTS
 PLAN AND PROFILE
 STATION 18+00.00 TO 19+09.34

SEAL

SHEET NO. **8** OF 25

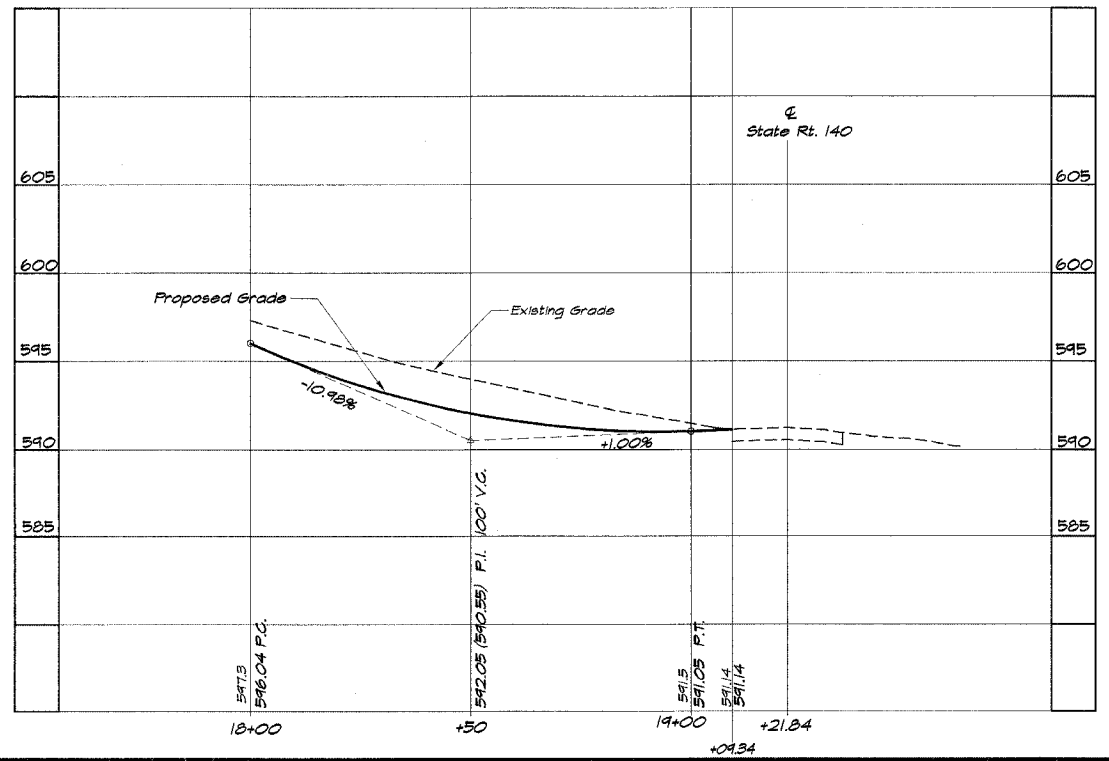
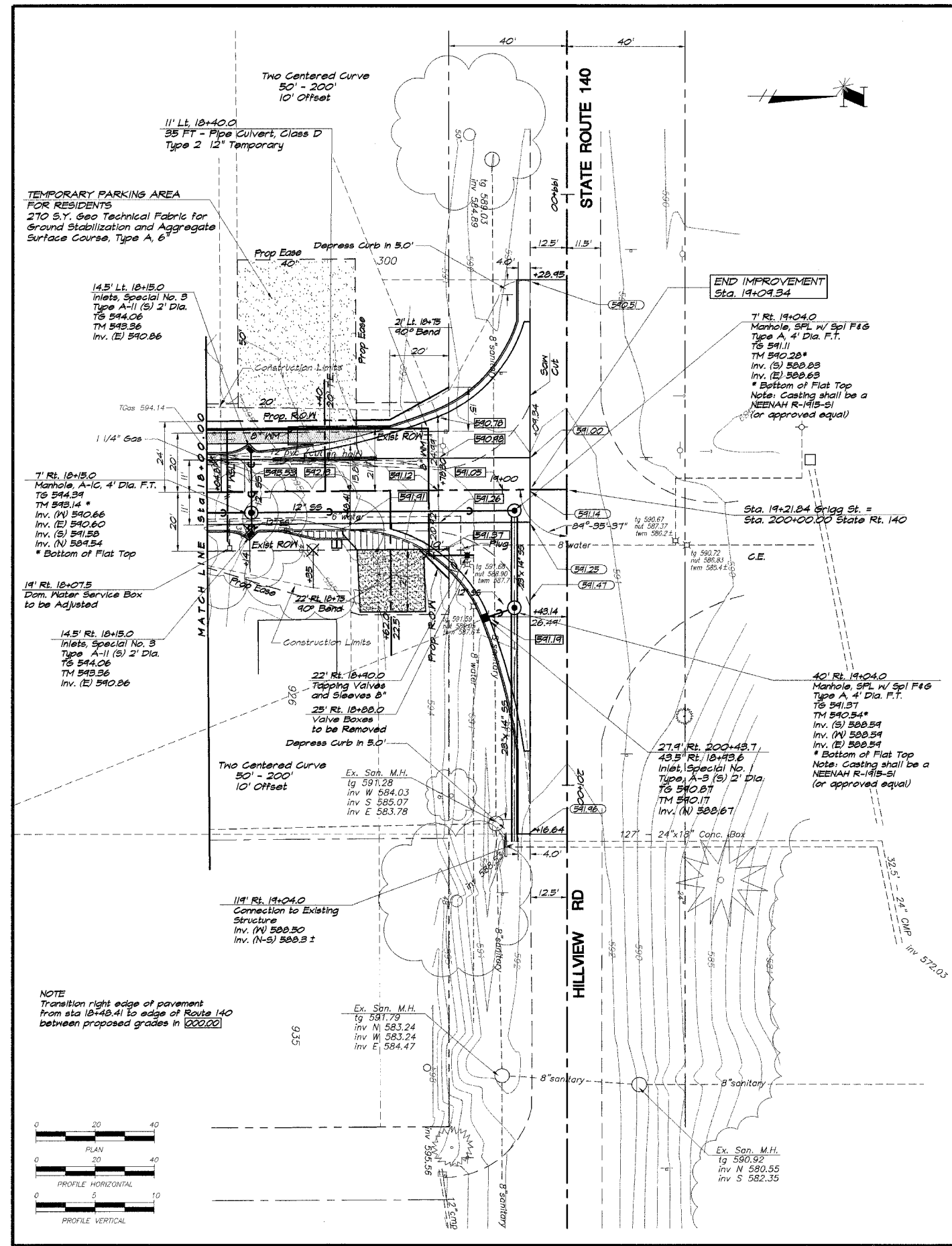

NOTE
 Transition right edge of pavement from sta 18+40.41 to edge of Route 140 between proposed grades in 0000.00

