

| | | | | |
|---|---------|-----------|--------------|-----------|
| F.A.P. RTE. | SECTION | COUNTY | TOTAL SHEETS | SHEET NO. |
| 821 | 13B-1 | JEFFERSON | 39 | 6 |
| STA. | TO STA. | | | |
| FED. ROAD DIST. NO. ILLINOIS FED. AID PROJECT | | | | |

P.O.T. 1160+99.99

POINT WAS FOUND FROM TIES DONE IN 1999 FOR THE BIG MUDDY CREEK OVERFLOW BRIDGE. THIS AREA WAS RECENTLY UNDER CONSTRUCTION AND WAS DESTROYED DURING THE CONSTRUCTION OF THE NEW BRIDGE.

P.C. 1173+15.46

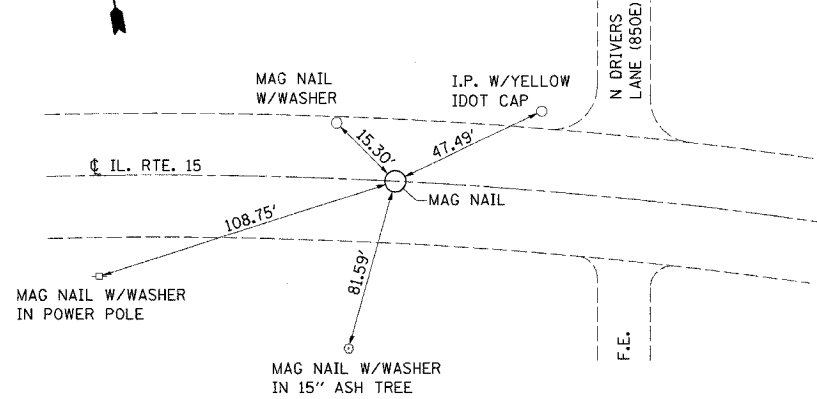

P.I. 1176+19.28

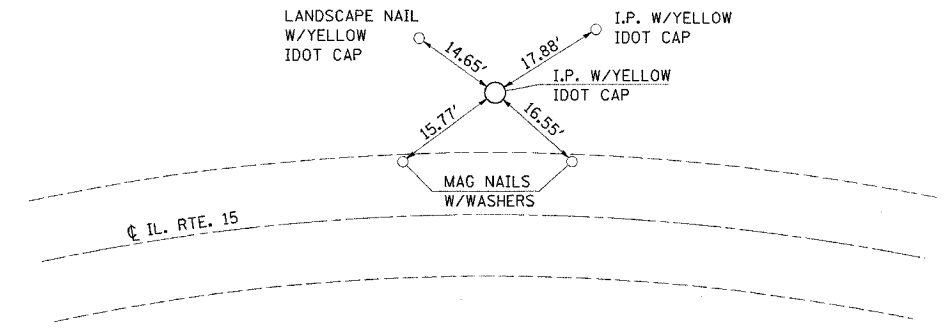

P.T. 1179+17.49 (BK) = 1179+33.00 (AH)

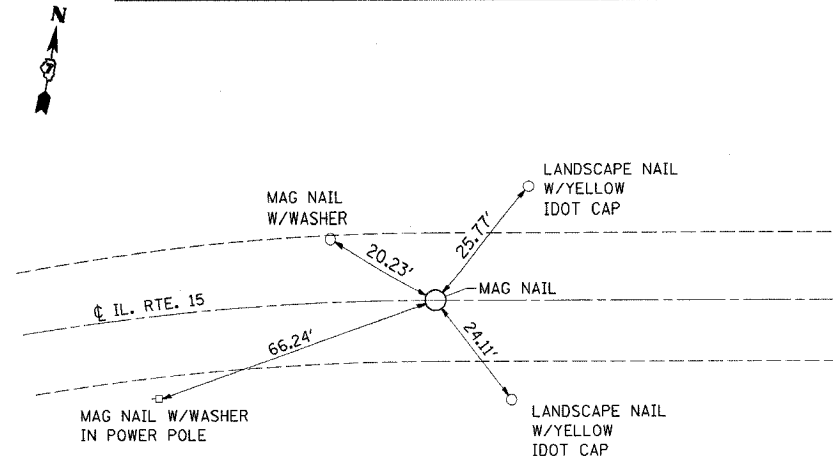

P.C. 1209+17.20

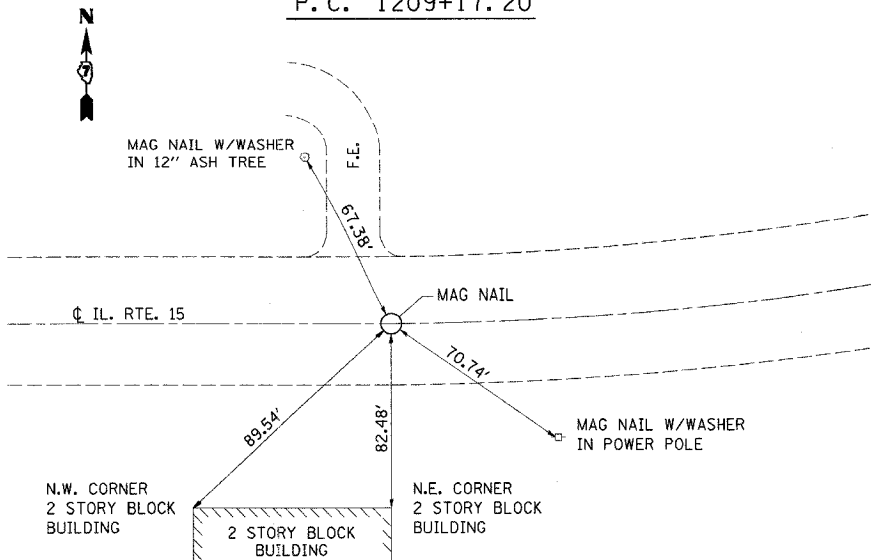

P.I. 1212+27.39

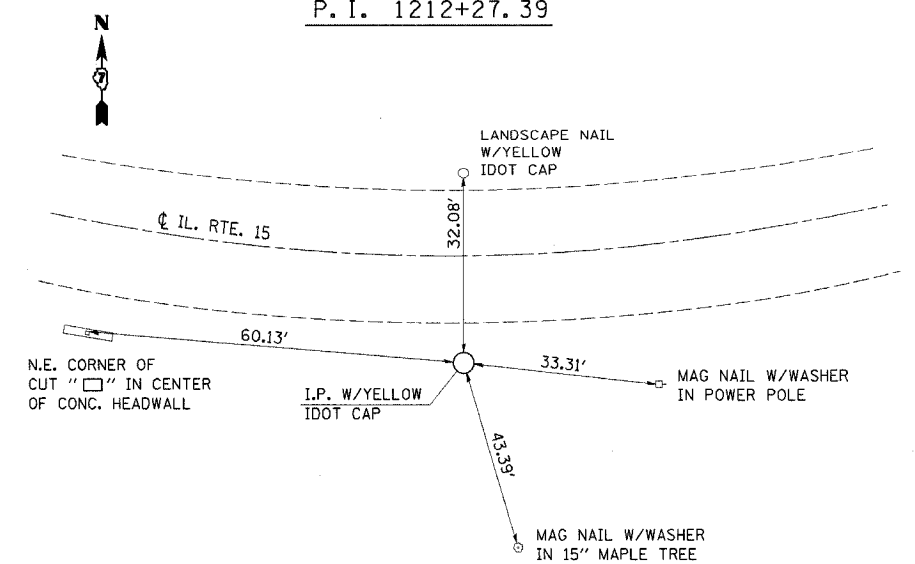

P.T. 1215+35.18

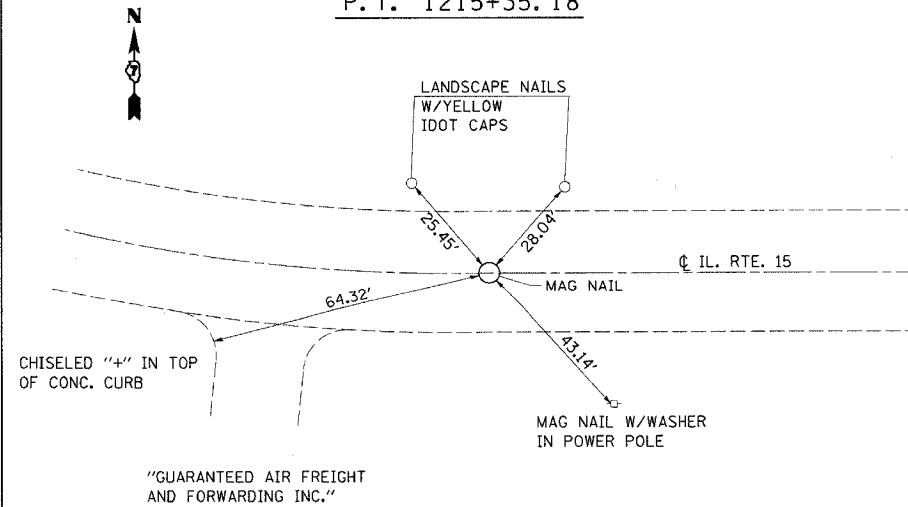

P.O.T. 1220+57.63

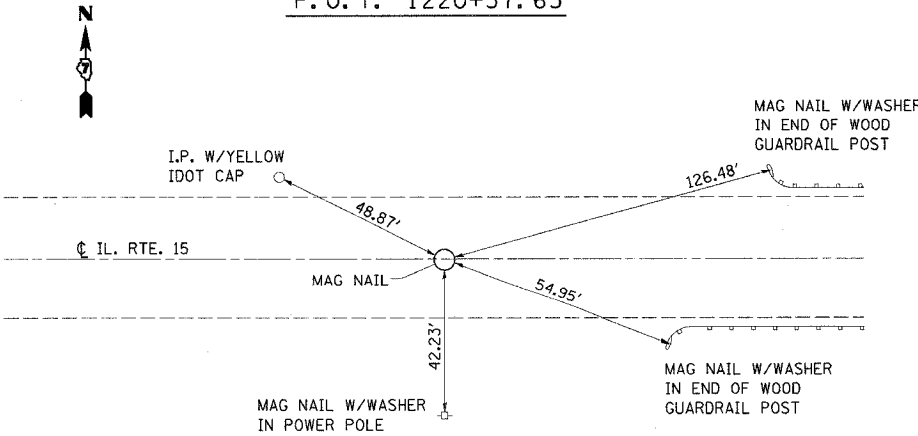

TRAV. #100

N 598868.281 E 798180.446

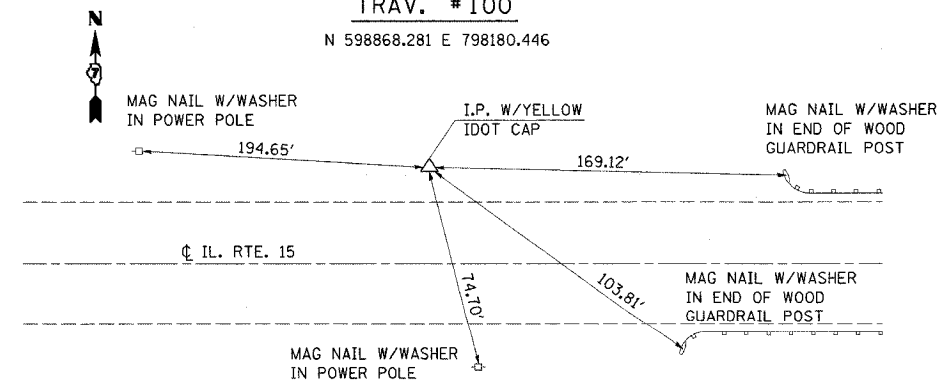

| REVISIONS | |
|-----------|------|
| NAME | DATE |
| | |
| | |
| | |
| | |
| | |
| | |
| | |
| | |
| | |
| | |

ILLINOIS DEPARTMENT OF TRANSPORTATION

TIE POINTS

SCALE: VERT. _____
HORIZ. _____
DATE _____ DRAWN BY _____
CHECKED BY _____

PLOT DATE = 8/23/2006
FILE NAME = RT1160.DWG
USER NAME = dshrestha