| F.A.I. RTE. | SECTION | COUNTY | TOTAL SHEETS | SHEET NO. |
|---|---|---|---|---|
| 80/94 | * | COOK | 231 | 77 |
| STA. 3+100.00 | | TO STA. 3+450.00 | | |
| FED. ROAD DIST. NO. 1 | | ILLINOIS | FED. AID PROJECT | |
| *(0203.1 & 0304) R-6 | | | CONTRACT # 62105 | |

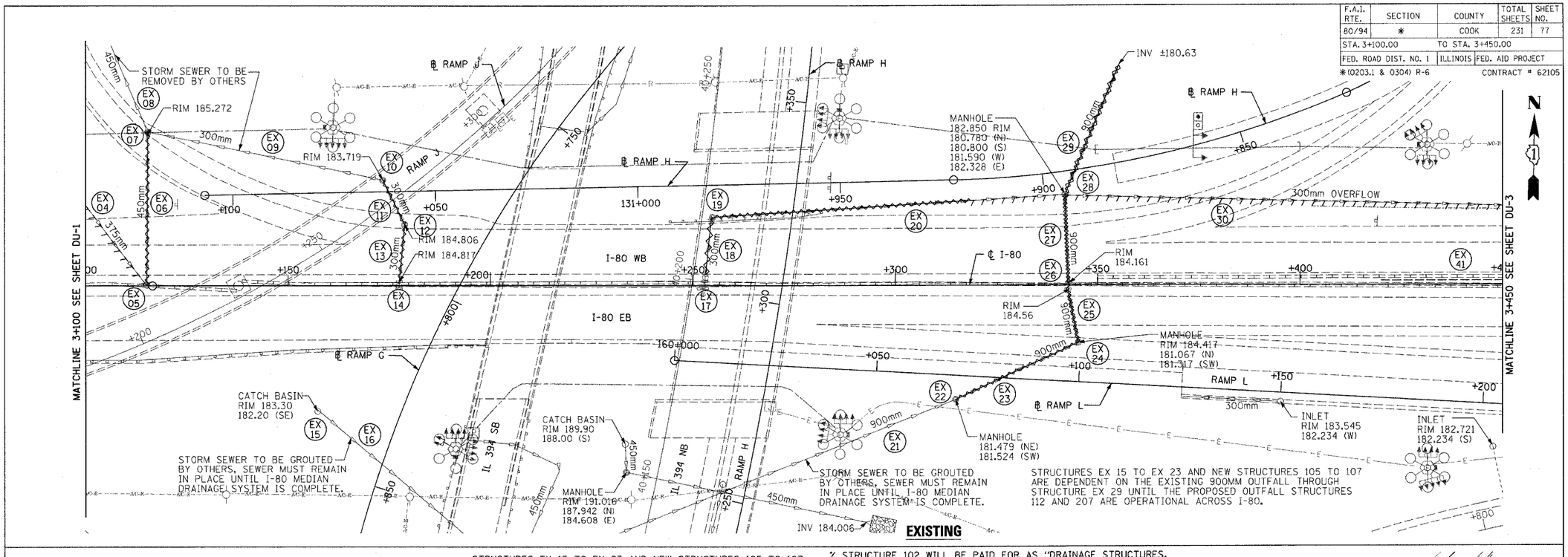


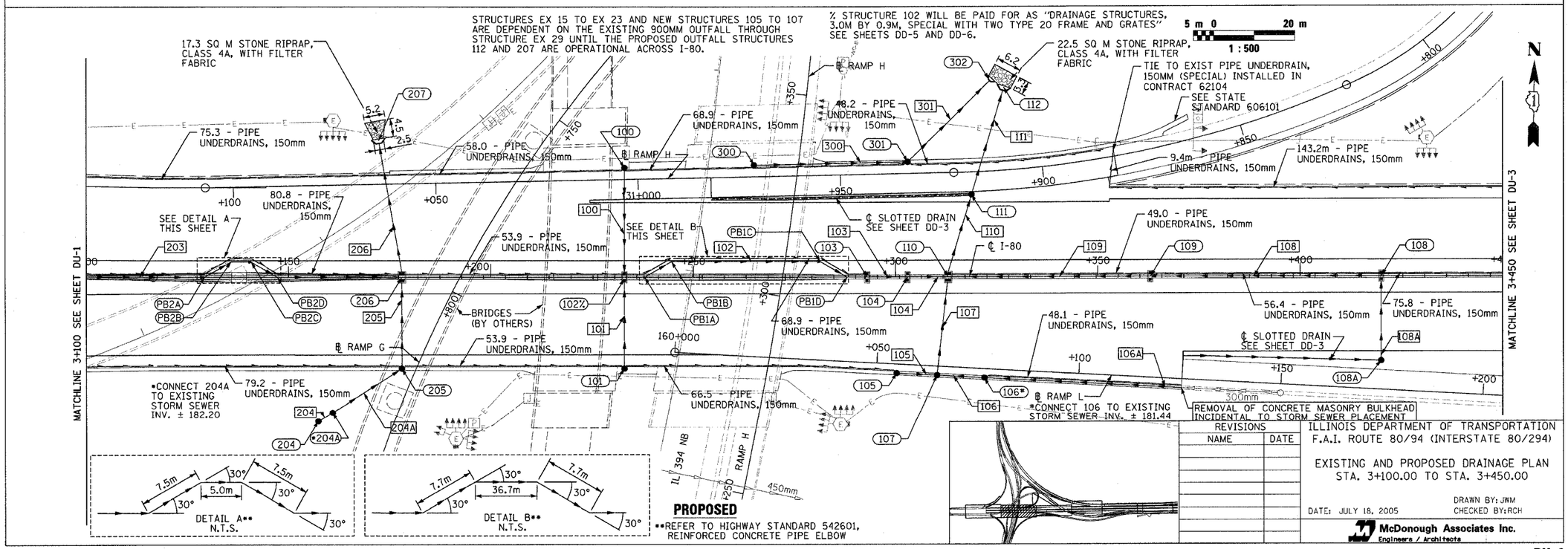


| REVISIONS | |
|---|---|
| NAME | DATE |

ILLINOIS DEPARTMENT OF TRANSPORTATION
F.A.I. ROUTE 80/94 (INTERSTATE 80/294)

EXISTING AND PROPOSED DRAINAGE PLAN
STA. 3+100.00 TO STA. 3+450.00

DATE: JULY 18, 2005
DRAWN BY: JWM
CHECKED BY: RCH

McDonough Associates Inc.
Engineers / Architects