

**PART of the SOUTHWEST QUARTER of SECTION 25, T36N., R14E., of the 3rd. P.M. COOK COUNTY, ILLINOIS**

TOTAL SHEET NO. 244 CONTRACT NO. 6211

OED0243*	ISIDRO CARREON & ACACIAS SANCHEA	1.557	N/A	1.557	N/A	PE 0.149 DED 0.110	DRAINAGE RIGHT-OF-WAY	29-25-301-023
----------	----------------------------------	-------	-----	-------	-----	-----------------------	--------------------------	---------------

\* SEE SHEET 24A FOR TOTAL HOLDING OF PARCEL OED0243

BY	DATE

R.O.W. PLAT	NOTEBOOK NO.

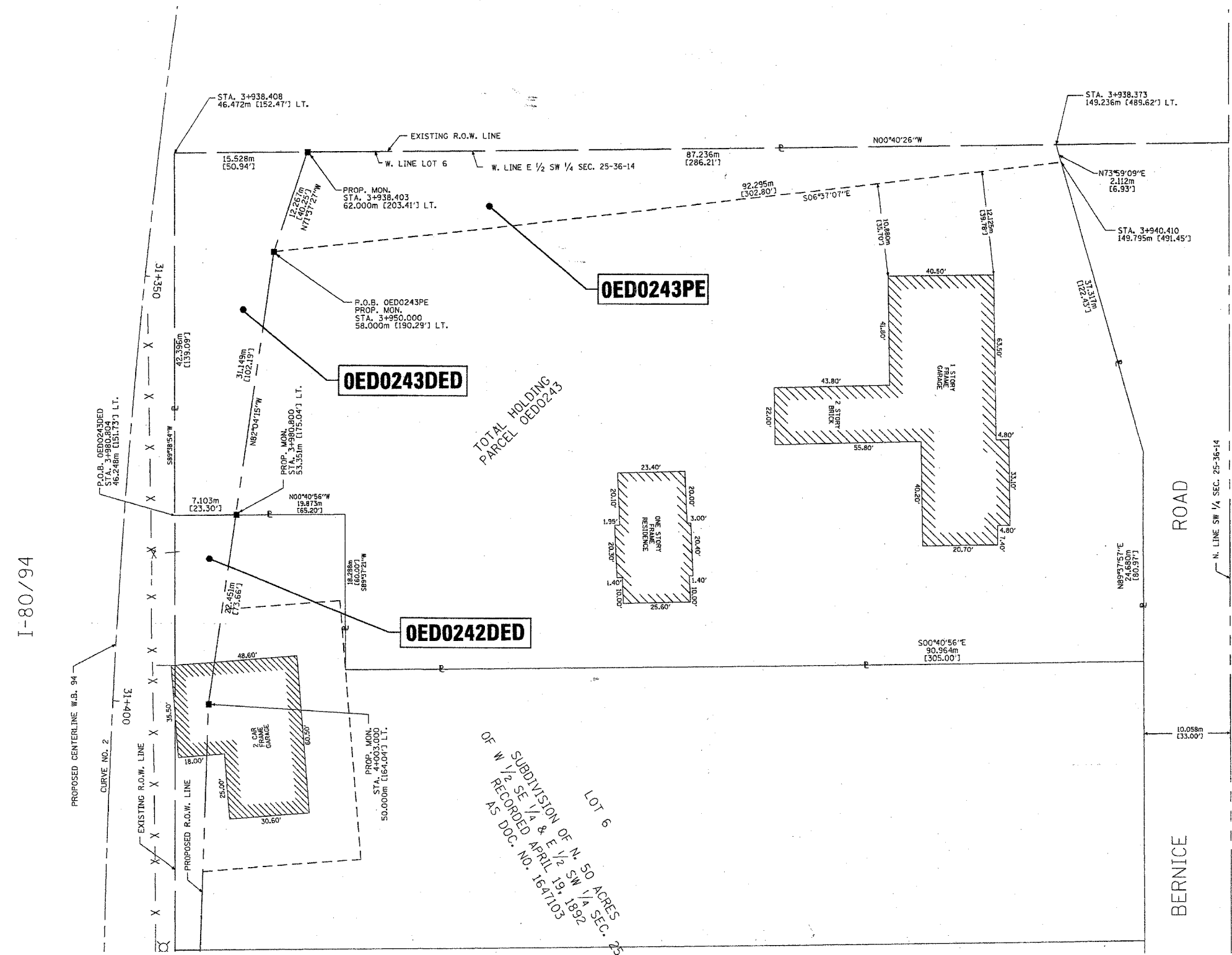

- LEGEND**
- SECTION CORNER
  - QUARTER SECTION CORNER
  - COORDINATE POSITION NUMBER
  - SECTION LINE
  - QUARTER SECTION LINE
  - QUARTER, QUARTER SECTION LINE
  - PROPOSED RIGHT OF WAY LINE
  - PROPOSED EASEMENT
  - EXISTING RIGHT OF WAY LINE
  - CENTERLINE
  - PLATTED LOT LINES
  - PROPERTY (DEED) LINE
  - APPARENT PROPERTY LINE
  - MEASURED ENGLISH DIMENSION
  - COMPUTED DIMENSION
  - RECORDED DIMENSION
  - METRIC DIMENSION
  - CUT CROSS FOUND OR SET
  - EXISTING BUILDING
  - IRON PIPE FOUND
  - IRON PIPE SET
  - THESE STAKES REFERENCE FOUND MONUMENTATION. SET 5/8 INCH IRON ROD FLUSH WITH GROUND TO TIE FOUND IRON STAKE IDENTIFIED BY COLORED PLASTIC CAP BEARING SURVEYORS REGISTRATION NUMBER.
  - THESE STAKES, IN CULTIVATED AREAS, REFERENCE FOUND MONUMENTATION. BURIED 5/8 INCH IRON ROD 20 INCHES BELOW GROUND TO TIE TP FOUND IRON STAKE. IDENTIFIED BY COLORED PLASTIC CAP BEARING SURVEYORS REGISTRATION NUMBER.
  - STAKING OF PROPOSED RIGHT OF WAY. SET DIVISION OF HIGHWAYS SURVEY MARKER TO MONUMENT THE POSITION SHOWN. IDENTIFIED BY INSCRIPTION DATA AND SURVEYORS REGISTRATION NUMBER.
  - STAKING OF PROPOSED RIGHT OF WAY IN CULTIVATED AREAS. BURIED 5/8 INCH METAL ROD 20 INCHES BELOW GROUND TO MARK FUTURE SURVEY DISK POSITION IDENTIFIED BY COLORED PLASTIC CAP BEARING SURVEYORS REGISTRATION NUMBER.
  - PERMANENT SURVEY MARKER, I.O.O.T. STD. 2135 (TO BE SET BY OTHERS)
  - RIGHT OF WAY STAKING PROPOSED TO BE SET.

STATE OF ILLINOIS )  
 ) ISS  
 COUNTY OF WILL )  
 THIS IS TO CERTIFY THAT I, ROBERT A. ROGINA, AN ILLINOIS PROFESSIONAL LAND SURVEYOR, HAVE SURVEYED THE PLAT OF HIGHWAYS SHOWN HERE ON BETWEEN SECTION 25, TOWNSHIP 36 NORTH, AND RANGE 14 EAST OF THE THIRD PRINCIPAL MERIDIAN, COOK COUNTY; THAT THE SURVEY IS TRUE AND COMPLETE AS SHOWN TO THE BEST OF MY KNOWLEDGE AND BELIEF; THAT THE PLAT CORRECTLY REPRESENTS SAID SURVEY, THAT ALL MONUMENTS FOUND AND ESTABLISHED ARE OF PERMANENT QUALITY AND OCCUPY THE POSITIONS SHOWN THEREON AND THAT THE MONUMENTS ARE SUFFICIENT TO ENABLE THE SURVEY TO BE RETRACED, MADE FOR THE DEPARTMENT OF TRANSPORTATION, STATE OF ILLINOIS.

DATED AT JOLIET, ILLINOIS THIS 15th DAY OF JANUARY, 2003 A.D.

ILLINOIS PROFESSIONAL LAND SURVEYOR NO. 2017



NOTE:  
 BASIS OF BEARINGS IS THE ILLINOIS STATE PLANE COORDINATE SYSTEM EAST ZONE, NAD 83



**PLAT OF HIGHWAYS**  
 STATE OF ILLINOIS  
 DEPARTMENT OF TRANSPORTATION  
 FAI - 80/94

SECTION: COOK COUNTY  
 PROJECT: JOB NO. R-90-010-01  
 STATION 3 + 930.000 TO STATION 4 + 003.000  
 SCALE: 1:250 SHEET: 22A OF 63A

BUREAU OF LAND ACQUISITION  
 201 WEST CENTER COURT  
 SCHAUMBURG, ILLINOIS 60196

04/02/03	CHANGE PARCEL OED0242 TO OED0242DED	RPH/JAK
03/21/03	CHANGE PARCEL OED0243 TO OED0243DED	MHG/JAK
06/17/02	PER IDOT REVIEW & TITLE POLICY	MHG/JAK
03/05/02	PER IDOT REVIEW	MHG/JAK

DEN/IDOT/123-0801/SHT250-22A.DGN