

PART of the SOUTHEAST QUARTER of SECTION 25, T36N., R14E., of the 3rd. P.M. COOK COUNTY, ILLINOIS

TOTAL 681
SHEET 247
NO.
CONTRACT NO. 6241

PARCEL NO.	OWNER	TOTAL HOLDING ACRES	PART TAKEN ACRES	REMAINDER ACRES	PREVIOUSLY DED. ACRES	EASEMENT ACRES	EASEMENT PURPOSE	PERMANENT ID. NO.	PROPERTY ACQUIRED BY
OED0257	ARROW CONDOMINIUM OWNERS ASSOCIATION	1.516	0.158	1.358	N/A	N/A	N/A	29-25-405-030	
OED4258	COMMONWEALTH EDISON COMPANY	N/A	N/A	N/A	N/A	0.078	RIGHT-OF-WAY	29-25-405-025	

PARCEL NO.	OWNER	TOTAL HOLDING ACRES	PART TAKEN ACRES	REMAINDER ACRES	PREVIOUSLY DED. ACRES	EASEMENT ACRES	EASEMENT PURPOSE	PERMANENT ID. NO.	PROPERTY ACQUIRED BY
OED0258	COMMONWEALTH EDISON COMPANY	N/A	N/A	N/A	N/A	0.136	RIGHT OF WAY	29-25-405-025	

LEGEND

- (25) COORDINATE POSITION NUMBER
- SECTION LINE
- QUARTER SECTION LINE
- QUARTER, QUARTER SECTION LINE
- PROPOSED RIGHT OF WAY LINE
- PROPOSED EASEMENT
- EXISTING RIGHT OF WAY LINE
- CENTERLINE
- PLATTED LOT LINES
- PROPERTY (DEED) LINE
- APL APPARENT PROPERTY LINE
- (129.32) MEASURED ENGLISH DIMENSION
- (129.32 (COMP)) COMPUTED DIMENSION
- (129.32) RECORDED DIMENSION
- 129.322m METRIC DIMENSION
- + CUT CROSS FOUND OR SET
- EXISTING BUILDING
- IRON PIPE FOUND
- IRON PIPE SET
- T1 T2 T3 THESE STAKES REFERENCE FOUND MONUMENTATION. SET 5/8 INCH IRON ROD FLUSH WITH GROUND TO TIE FOUND IRON STAKE IDENTIFIED BY COLORED PLASTIC CAP BEARING SURVEYORS REGISTRATION NUMBER.
- BT1 BT2 BT3 THESE STAKES, IN CULTIVATED AREAS, REFERENCE FOUND MONUMENTATION. BURIED 5/8 INCH IRON ROD 20 INCHES BELOW GROUND TO TIE TP FOUND IRON STAKE. IDENTIFIED BY COLORED PLASTIC CAP BEARING SURVEYORS REGISTRATION NUMBER.
- M STAKING OF PROPOSED RIGHT OF WAY. SET DIVISION OF HIGHWAYS SURVEY MARKER TO MONUMENT THE POSITION SHOWN. IDENTIFIED BY INSCRIPTION DATA AND SURVEYORS REGISTRATION NUMBER.
- M STAKING OF PROPOSED RIGHT OF WAY IN CULTIVATED AREAS. BURIED 5/8 INCH METAL ROD 20 INCHES BELOW GROUND TO MARK FUTURE SURVEY DISK POSITION IDENTIFIED BY COLORED PLASTIC CAP BEARING SURVEYORS REGISTRATION NUMBER.
- PERMANENT SURVEY MARKER, I.D.O.T. STD. 2135 (TO BE SET BY OTHERS)
- RIGHT OF WAY STAKING PROPOSED TO BE SET.

STATE OF ILLINOIS)
COUNTY OF WILL)
THIS IS TO CERTIFY THAT I, ROBERT A. ROGINA, AN ILLINOIS PROFESSIONAL LAND SURVEYOR, HAVE SURVEYED THE PLAT OF HIGHWAYS SHOWN HERE ON BETWEEN SECTION 25, TOWNSHIP 36 NORTH, AND RANGE 14 EAST OF THE THIRD PRINCIPAL MERIDIAN, COOK COUNTY; THAT THE SURVEY IS TRUE AND COMPLETE AS SHOWN TO THE BEST OF MY KNOWLEDGE AND BELIEF; THAT THE PLAT CORRECTLY REPRESENTS SAID SURVEY, THAT ALL MONUMENTS FOUND AND ESTABLISHED ARE OF PERMANENT QUALITY AND OCCUPY THE POSITIONS SHOWN THEREON AND THAT THE MONUMENTS ARE SUFFICIENT TO ENABLE THE SURVEY TO BE RETRACED, MADE FOR THE DEPARTMENT OF TRANSPORTATION, STATE OF ILLINOIS.

DATED AT JOLIET, ILLINOIS THIS 15th DAY OF JANUARY, 2003 A.D.

ILLINOIS PROFESSIONAL LAND SURVEYOR NO. 2017



NOTE:
BASIS OF BEARINGS IS THE ILLINOIS STATE PLANE COORDINATE SYSTEM EAST ZONE, NAD 83



PLAT OF HIGHWAYS
STATE OF ILLINOIS
DEPARTMENT OF TRANSPORTATION
FAI - 80/94

SECTION: COOK COUNTY
PROJECT: JOB NO. R-90-010-01
STATION 4 + 745.000 TO STATION 4 + 880.000
SCALE: 1:250 SHEET: 32A OF 63A

BUREAU OF LAND ACQUISITION
201 WEST CENTER COURT
SCHAUMBURG, ILLINOIS 60196

REV. DATE	REVISION	BY
02/10/03	ADD PARCEL OED0358PE	RPH/JAK
01/29/03	REMOVE PARCEL OED0258PE-A & ADD PARCEL OED4258PE	RPH/JAK
11/19/02	PER IDOT REVIEW	RPH/JAK
		BLF/JAK

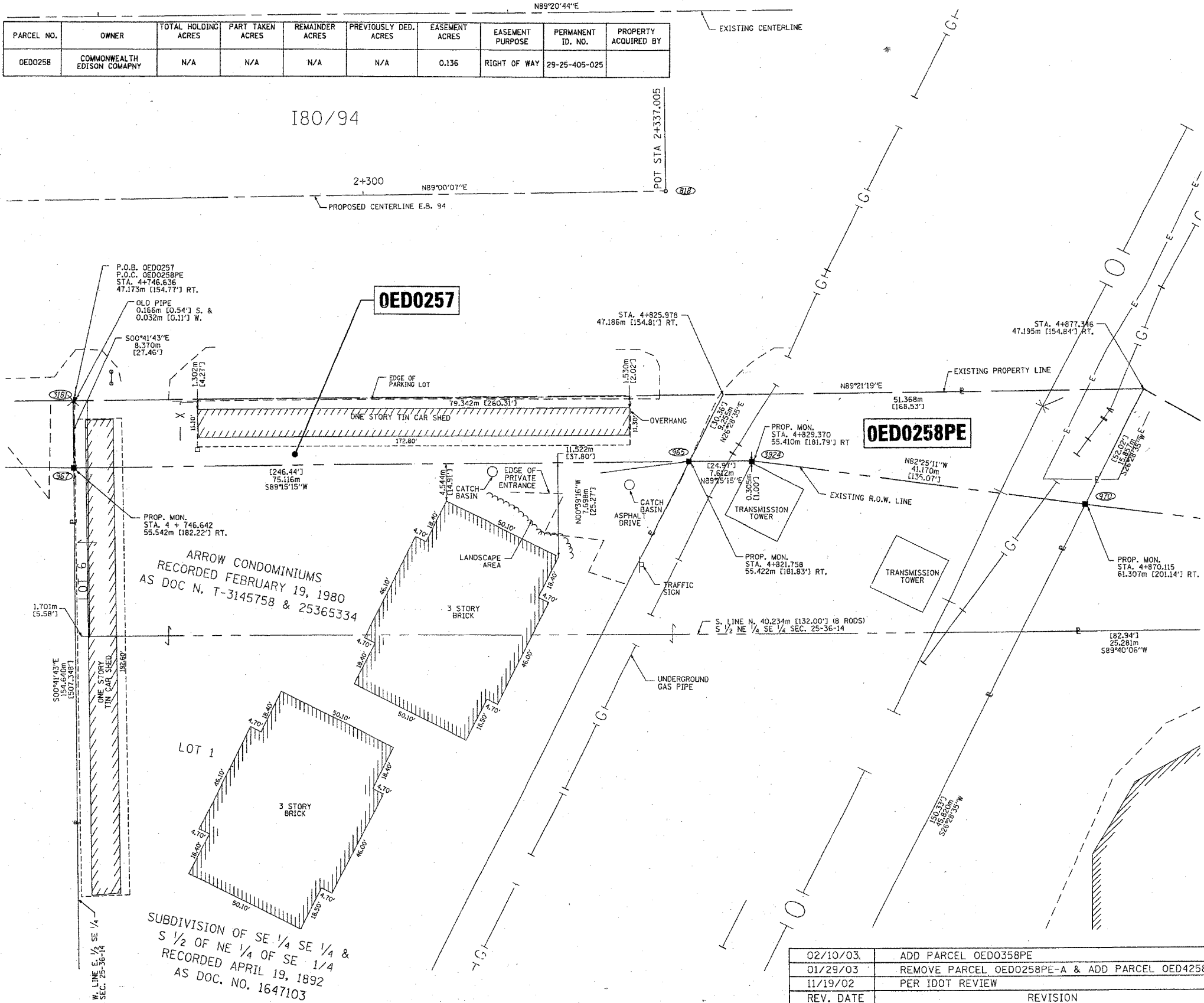

BY	DATE

R.O.W. PLAT NO.	NOTEBOOK NO.