

PART OF THE SW 1/4 OF SECTION 30, T36N, R15 EAST OF THE 3rd PM, COOK COUNTY, ILLINOIS

Fischer Ave.

PARCEL NO.	OWNER	TOTAL HOLDING ACRES	R.O.W. REQUIRED ACRES	PREVIOUSLY DEDICATED ACRES	REMAINDER ACRES	EASEMENTS TEMP ACRES	EASEMENTS PERM ACRES	EASEMENT PURPOSE	PERMANENT TAX NUMBER	PROPERTY ACQUIRED BY
OED1118	AMERICAN NATIONAL BANK, AS TRUSTEE, TRUST NO. 270-WF	1.489 6027	1.489 6027	N/A	0.000 000	N/A	N/A	N/A	30-30-303-001 30-30-303-002 30-30-303-003 30-30-303-004 30-30-303-005 30-30-303-011 30-30-303-012 30-30-303-013 30-30-303-014 30-30-303-015 30-30-303-034 30-30-303-037	
OED1119	JANIE M. ACOSTA	0.294 1189	0.294 1189	N/A	0.000 000	N/A	N/A	N/A	30-30-303-035	
OED1121	COLE TAYLOR BANK, AS TRUSTEE TR. NO. 2913	2.072 8384	DED-0.556 2224	N/A	1.522 6160	N/A	N/A	N/A	30-30-304-002	
OED1122	WRIGHT ENTERTAINMENT GROUP, INC.	2.610 10564	DED-0.490 1983	N/A	2.610 10564	N/A	N/A	N/A	30-30-304-015 30-30-304-005	

• ADDITIONAL PROPERTY NORTH OF BERNICE ROAD  
A= 0.646  
2614  
B= 0.718  
2904  
C= 0.789  
3194

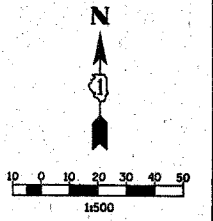
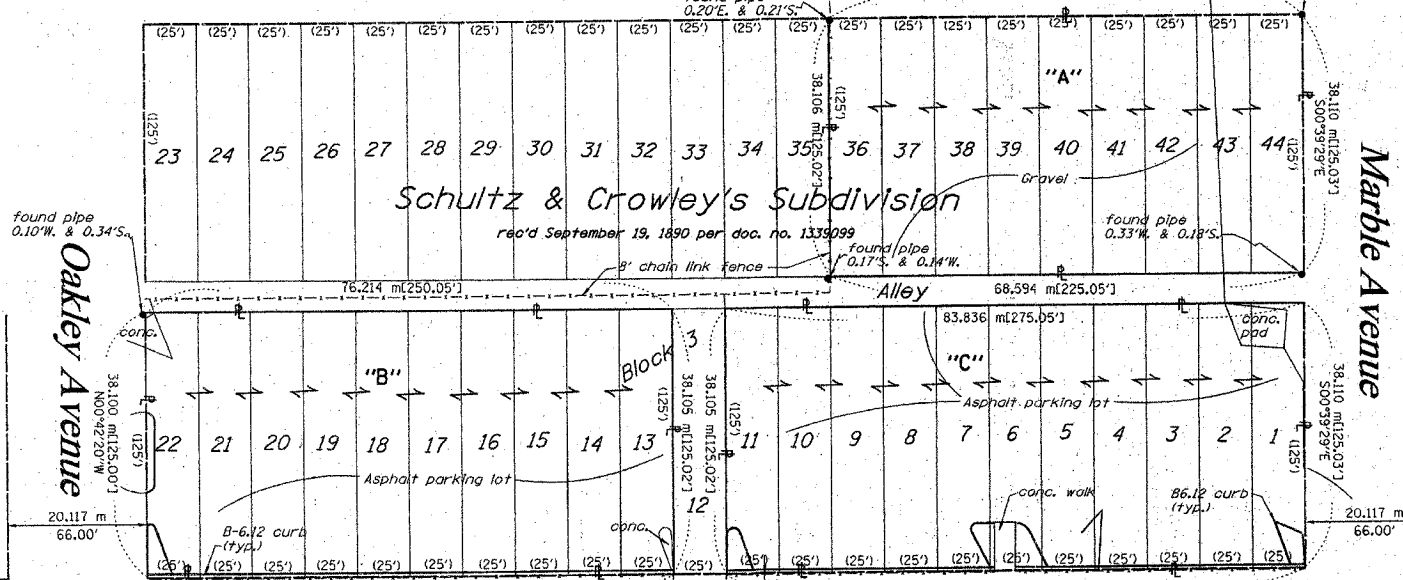

SEE CONTINUATION ON SHEET 4

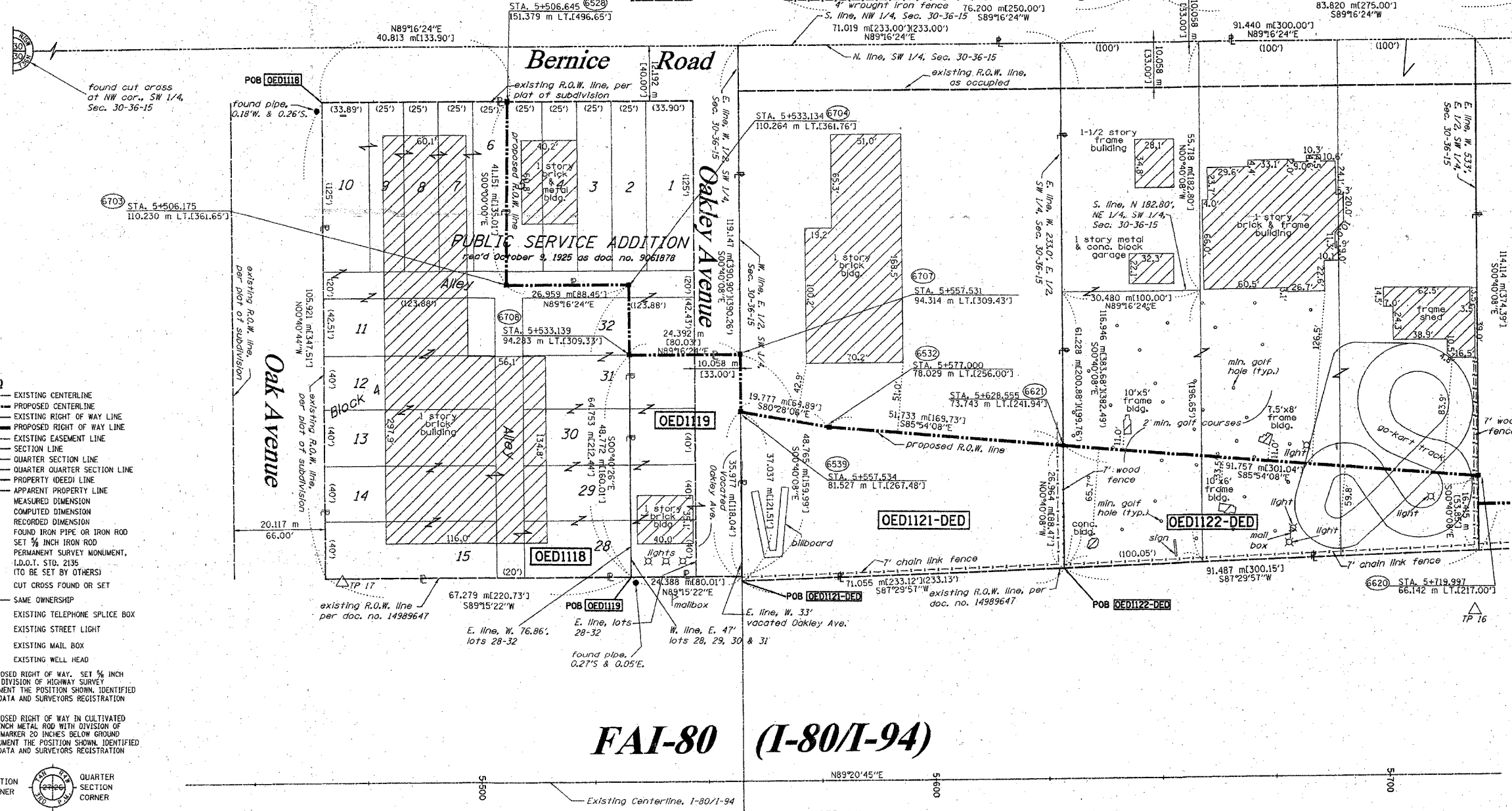

BEARINGS SHOWN HEREON ARE BASED ON SURVEY CONTROL DATA AS PROVIDED BY THE ILLINOIS DEPARTMENT OF TRANSPORTATION.



STATE OF ILLINOIS )  
COUNTY OF WILL ) SS

THIS IS TO CERTIFY THAT RUETTIGER, TONELLI & ASSOCIATES, INC., AN ILLINOIS DESIGN FIRM, HAS SURVEYED THE PLAT OF HIGHWAYS SHOWN HEREON IN SECTION 30, TOWNSHIP 36 NORTH, RANGE 15 EAST OF THE THIRD PRINCIPAL MERIDIAN, COOK COUNTY, THAT THE SURVEY IS TRUE AND COMPLETE AS SHOWN TO THE BEST OF MY KNOWLEDGE AND BELIEF, THAT THE PLAT CORRECTLY REPRESENTS SAID SURVEY, THAT ALL MONUMENTS FOUND AND ESTABLISHED ARE OF PERMANENT QUALITY AND OCCUPY THE POSITIONS SHOWN THEREON AND THAT THE MONUMENTS ARE SUFFICIENT TO ENABLE THE SURVEY TO BE RETRACED. MADE FOR THE DEPARTMENT OF TRANSPORTATION, STATE OF ILLINOIS.

DATED AT JOLIET, ILLINOIS THIS \_\_\_\_ DAY OF \_\_\_\_\_ A.D.

RONALD F. HODGEN P.L.S., NO. 2620

SEE SHEETS 24 & 25 FOR COORDINATE DATA AND REFERENCE TIES

- LEGEND (METRIC)**
- EXISTING CENTERLINE
  - PROPOSED CENTERLINE
  - EXISTING RIGHT OF WAY LINE
  - PROPOSED RIGHT OF WAY LINE
  - EXISTING EASEMENT LINE
  - SECTION LINE
  - QUARTER SECTION LINE
  - QUARTER QUARTER SECTION LINE
  - PROPERTY (DEED) LINE
  - APPARENT PROPERTY LINE
  - MEASURED DIMENSION
  - COMPUTED DIMENSION
  - RECORDED DIMENSION
  - FOUND IRON PIPE OR IRON ROD
  - SET 1/2 INCH IRON ROD
  - PERMANENT SURVEY MONUMENT, I.D.O.T. STD. 2135 (TO BE SET BY OTHERS)
  - CUT CROSS FOUND OR SET
  - SAME OWNERSHIP
  - EXISTING TELEPHONE SPLICE BOX
  - EXISTING STREET LIGHT
  - EXISTING MAIL BOX
  - EXISTING WELL HEAD
  - STAKING OF PROPOSED RIGHT OF WAY, SET 3/4 INCH METAL ROD WITH DIVISION OF HIGHWAY SURVEY MARKER TO MONUMENT THE POSITION SHOWN, IDENTIFIED BY INSCRIPTION DATA AND SURVEYORS REGISTRATION NUMBER.
  - STAKING OF PROPOSED RIGHT OF WAY IN CULTIVATED AREAS, SET 3/4 INCH METAL ROD WITH DIVISION OF HIGHWAY SURVEY MARKER 20 INCHES BELOW GROUND SURFACE TO MONUMENT THE POSITION SHOWN, IDENTIFIED BY INSCRIPTION DATA AND SURVEYORS REGISTRATION NUMBER.

**FAI-80 (I-80/I-94)**

SEE CONTINUATION ON SHEET 2

**RUETTIGER, TONELLI & ASSOCIATES, INC.**  
Land Surveyors/Engineers/Planners/Landscape Architects/G.I.S. Consultants  
2174 ONEDA STREET  
JOLIET, ILLINOIS 60435  
PH. (815) 744-6600 FAX (815) 744-0101

2630 SOUTH WASHINGTON STREET SUITE 170  
MARPLEVILLE, ILLINOIS 60466  
PH. (630) 420-7740 FAX (630) 420-7741

ILLINOIS DEPARTMENT OF TRANSPORTATION  
**PLAT OF HIGHWAYS**  
FAI-80 (I-80/I-94)

COOK COUNTY  
JOB NO. R-90-010-01  
STATION 5+450 TO STATION 5+700

SHEET 1 OF 25  
ILLINOIS DEPARTMENT OF TRANSPORTATION  
DIVISION OF HIGHWAYS/DISTRICT 1  
201 WEST CENTER COURT  
SCHUMBERG, ILLINOIS 60196