

PART OF THE SW 1/4 OF SECTION 30, T36N, R15 EAST OF THE 3rd PM, COOK COUNTY, ILLINOIS

BEARINGS SHOWN HEREON ARE BASED ON SURVEY CONTROL DATA AS PROVIDED BY THE ILLINOIS DEPARTMENT OF TRANSPORTATION.

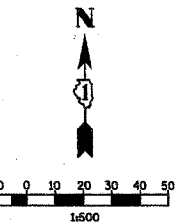

- LEGEND (METRIC)**
- EXISTING CENTERLINE
 - PROPOSED CENTERLINE
 - EXISTING RIGHT OF WAY LINE
 - PROPOSED RIGHT OF WAY LINE
 - EXISTING EASEMENT LINE
 - SECTION LINE
 - QUARTER SECTION LINE
 - QUARTER QUARTER SECTION LINE
 - PROPERTY (DEED) LINE
 - APPARENT PROPERTY LINE
 - A.P.L.
 - 121.45 (123.45) MEASURED DIMENSION
 - 123.45 (123.45) COMPUTED DIMENSION
 - RECORDED DIMENSION
 - FOUND IRON PIPE OR IRON ROD
 - SET 3/8 INCH IRON ROD
 - PERMANENT SURVEY MONUMENT
 - I.D.O.T. ST. 2135 (TO BE SET BY OTHERS)
 - CUT CROSS FOUND OR SET
 - SAME OWNERSHIP
 - TEL EXISTING TELEPHONE SPLICE BOX
 - LGT EXISTING STREET LIGHT
 - MAIL EXISTING MAIL BOX
 - WELL EXISTING WELL HEAD
 - STAKING OF PROPOSED RIGHT OF WAY. SET 3/8 INCH METAL ROD WITH DIVISION OF HIGHWAY SURVEY MARKER TO MONUMENT THE POSITION SHOWN, IDENTIFIED BY INSCRIPTION DATA AND SURVEYOR'S REGISTRATION NUMBER.
 - STAKING OF PROPOSED RIGHT OF WAY IN CULTIVATED AREAS. SET 3/8 INCH METAL ROD WITH DIVISION OF HIGHWAY SURVEY MARKER 20 INCHES BELOW GROUND SURFACE TO MONUMENT THE POSITION SHOWN, IDENTIFIED BY INSCRIPTION DATA AND SURVEYOR'S REGISTRATION NUMBER.

FAI-80 (I-80/I-94)

SEE CONTINUATION ON SHEET 1

PARCEL NO.	OWNER	TOTAL HOLDING ACRES	R.O.W. REQUIRED ACRES	PREVIOUSLY DEDICATED ACRES	REMAINDER ACRES	EASEMENTS TEMP ACRES	EASEMENTS PERM ACRES	EASEMENT PURPOSE	PERMANENT TAX NUMBER	PROPERTY ACQUIRED BY
OED1116	THE DURAE FAMILY TRUST & MARY J. BOWLES TRUST	5.174 20939	0.213 863	N/A	4.961 20076	N/A	N/A	N/A	30-30-305-036	
OED1117	AMERICAN NATIONAL BANK & TRUST COMPANY OF CHICAGO, AS TRUSTEE TRUST NO. 300453-06	3.878 15694	0.339 3800	N/A	2.339 11894	0.013 51	N/A	GRADING	30-30-305-035	

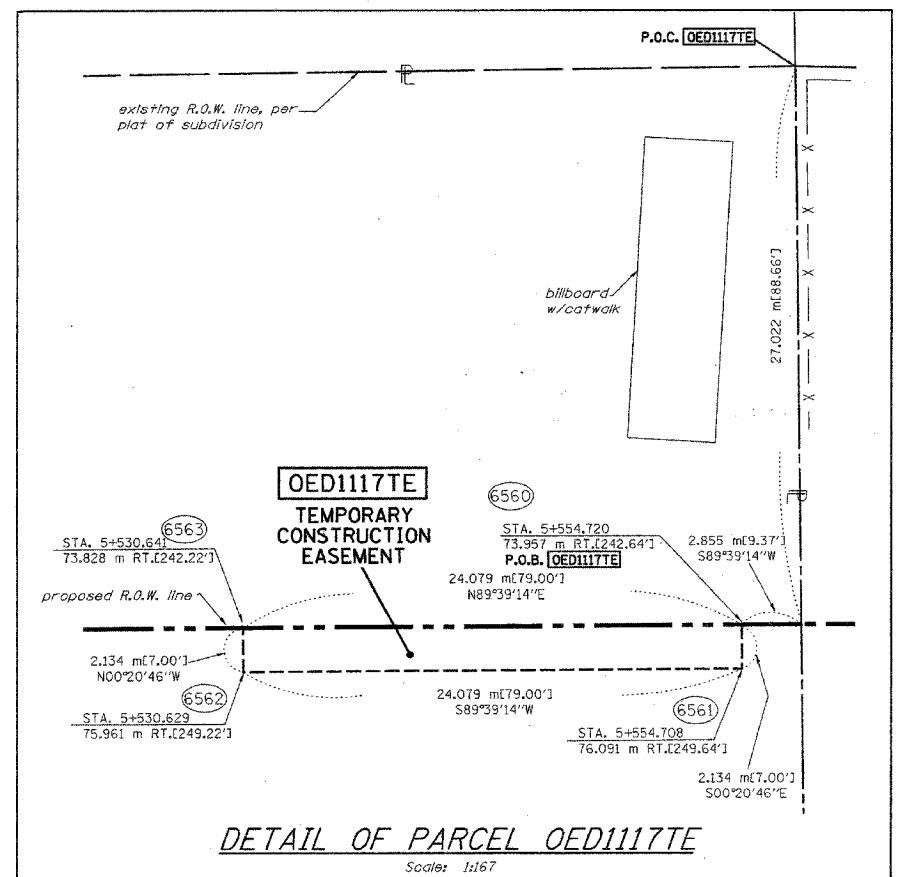
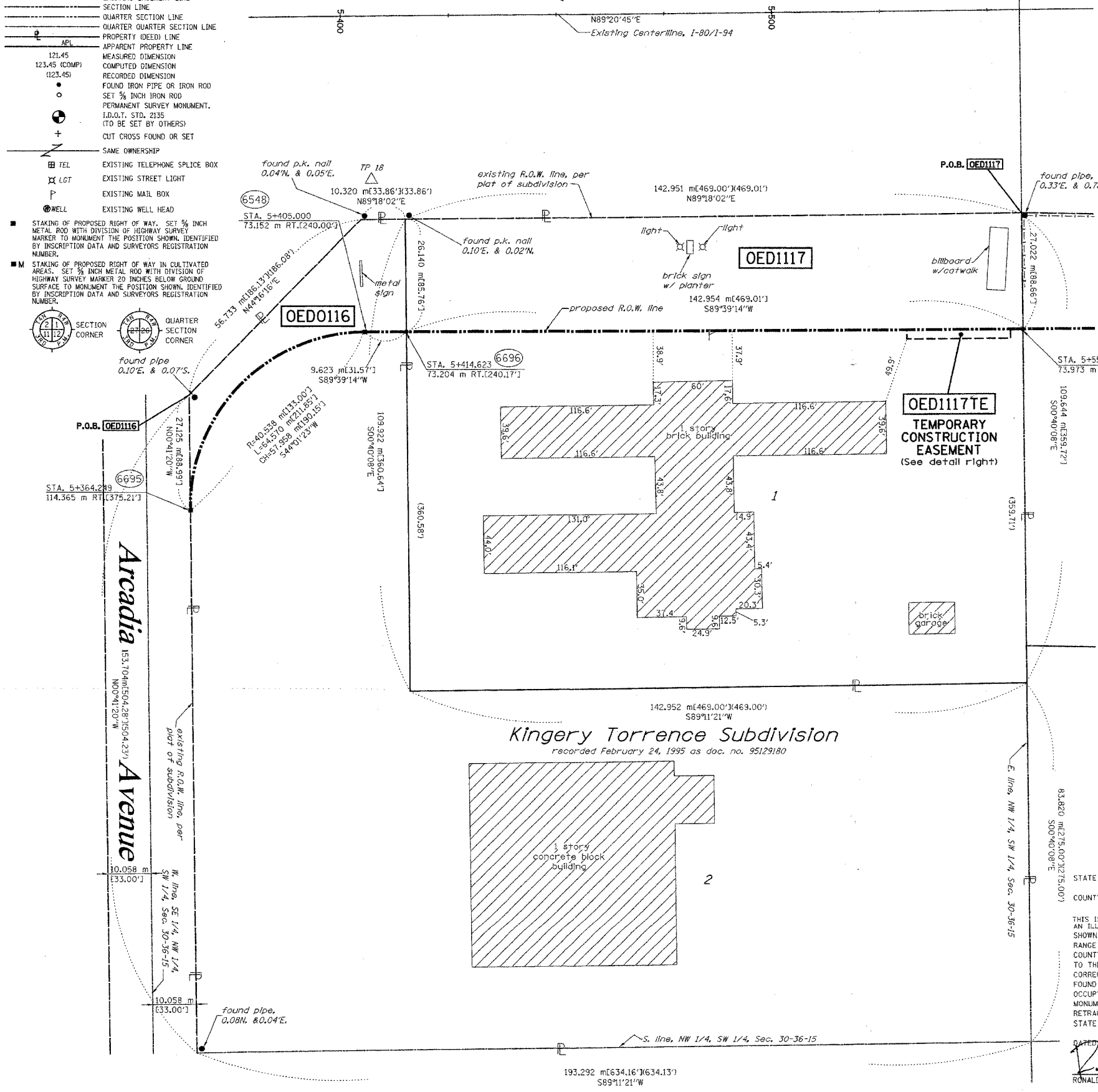

STATE OF ILLINOIS)
) SS
COUNTY OF WILL)

THIS IS TO CERTIFY THAT RUETTIGER, TONELLI & ASSOCIATES, INC., AN ILLINOIS DESIGN FIRM, HAS SURVEYED THE PLAT OF HIGHWAYS SHOWN HEREON IN SECTION 30, TOWNSHIP 36 NORTH, RANGE 15 EAST OF THE THIRD PRINCIPAL MERIDIAN, COOK COUNTY. THAT THE SURVEY IS TRUE AND COMPLETE AS SHOWN TO THE BEST OF MY KNOWLEDGE AND BELIEF, THAT THE PLAT CORRECTLY REPRESENTS SAID SURVEY, THAT ALL MONUMENTS FOUND AND ESTABLISHED ARE OF PERMANENT QUALITY AND OCCUPY THE POSITIONS SHOWN THEREON AND THAT THE MONUMENTS ARE SUFFICIENT TO ENABLE THE SURVEY TO BE RETRACED. MADE FOR THE DEPARTMENT OF TRANSPORTATION, STATE OF ILLINOIS.

DATED AT JOLIET, ILLINOIS THIS 20TH DAY OF NOVEMBER, 2002 A.D.
RONALD F. HOODEN P.L.S. NO. 2630

SEE SHEETS 24 & 25 FOR COORDINATE DATA AND REFERENCE TIES

RUETTIGER, TONELLI & ASSOCIATES, INC.
Lead Surveyors/Engineers/Planners/Landscape Architects/G.I.S. Consultants
214 ONEIDA STREET, JOLIET, ILLINOIS 60438
2630 SOUTH WASHINGTON STREET SUITE 170, NAPERVILLE, ILLINOIS 60565
PH. (630) 744-6600 FAX (630) 744-0101

ILLINOIS DEPARTMENT OF TRANSPORTATION
PLAT OF HIGHWAYS
FAI-80 (I-80/I-94)
COOK COUNTY
JOB NO. R-90-010-01
STATION 5+300 TO STATION 5+600

SHEET 2 OF 25

ILLINOIS DEPARTMENT OF TRANSPORTATION
DIVISION OF HIGHWAYS/DISTRICT 1
201 WEST CENTER COURT
SCHAMLUNBURG, ILLINOIS 60196