

- ① TRAFFIC BARRIER TERMINAL, TYPE 1 (TANGENT)
- ② STEEL PLATE BEAM GUARDRAIL, TYPE A
- ③ TRAFFIC BARRIER TERMINAL, TYPE 6

GERALD M. & THERESA A. McFARLAND

**RALPH G. BUEHLER
& JOAN CORBETT**

**JOSEPH F. & KAREN
MANNER ORSA**

**MICHAEL DEAN
SMITH**

STA. 136+65, 47' LT.
PIPE CULVERTS, CLASS D,
TYPE 1 24" = 50 FOOT
END SECTIONS 24" = 2 EACH
USFL = 520.40
DSFL = 517.90

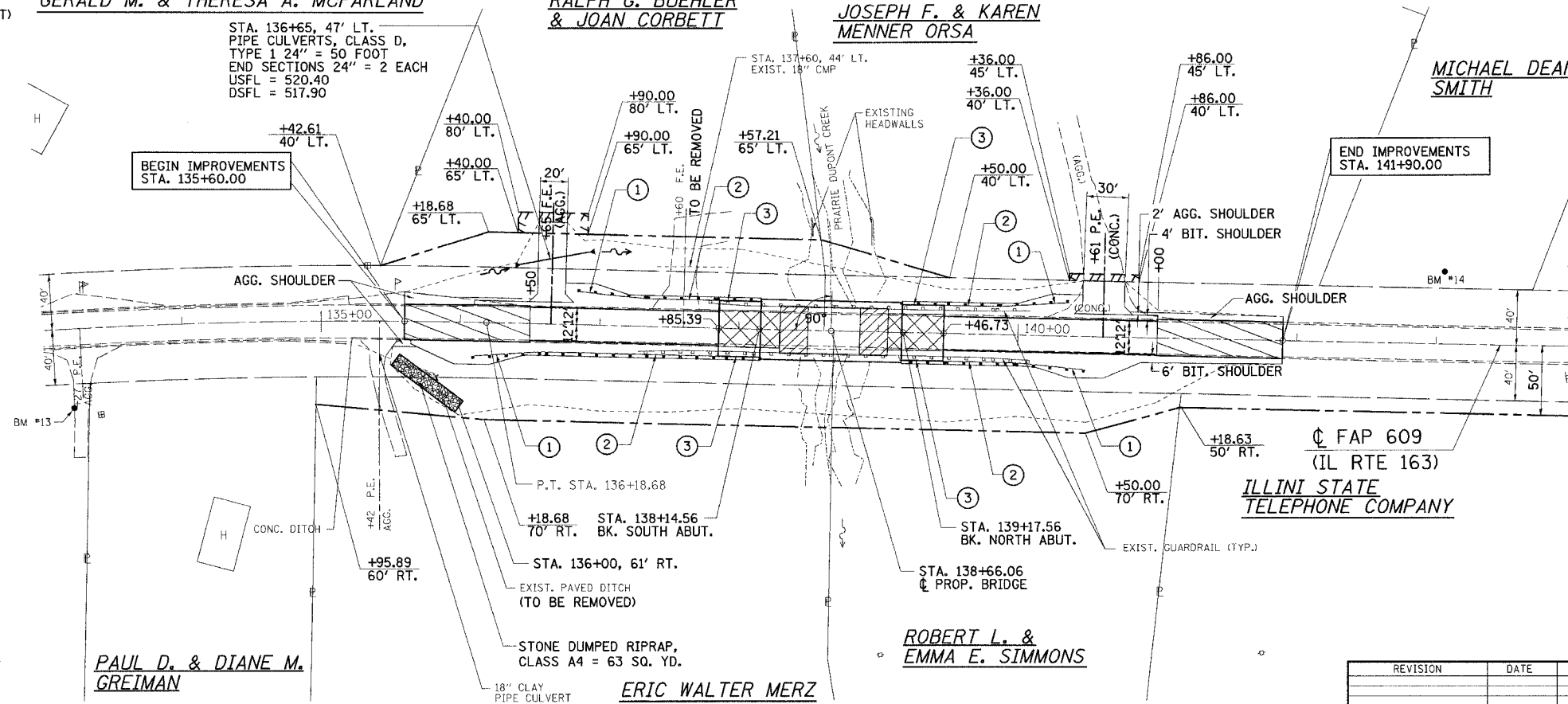

CURVE DATA
PI Sta. 132+15.45
 $\Delta = 12^\circ 08' 31''$ (RT)
 $D = 1^\circ 30' 00''$
 $T = 406.27'$
 $R = 3,819.83'$
 $L = 809.49'$
 $E = 21.54'$
PC Sta. 128+09.18
PT Sta. 136+18.68
Exist. S.E. = -2.06

**PAUL D. & DIANE M.
GREIMAN**

ERIC WALTER MERZ

**ROBERT L. &
EMMA E. SIMMONS**

F.A.P. RTE.	SECTION	COUNTY	TOTAL SHEETS	SHEET NO.
609	***	ST. CLAIR	46	12
STA. 131+00		TO STA. 146+00		
FED. ROAD DIST. NO.		ILLINOIS		FED. AID PROJECT
*** SEC. 76-3BR				
CONTRACT NO. 76268				

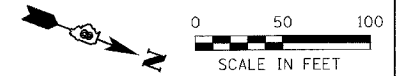

LEGEND

- TEMPORARY CONSTRUCTION EASEMENT
- - - PROPOSED RIGHT-OF-WAY LINE
- EXISTING RIGHT-OF-WAY LINE
- - - CONSTRUCTION LIMITS
- [Hatched Box] BITUMINOUS SURFACE REMOVAL (BUTT JOINT)
- [Cross-hatched Box] PAVEMENT REMOVAL
- [Diagonal Hatched Box] APPROACH SLAB REMOVAL

REVISION	DATE	BY

GREENE & BRADFORD, INC.
REGISTERED PROFESSIONAL ENGINEERS
ILLINOIS LICENSE NO. 02076
6/29/05-MDS

COMPUTER FILE NO.
PLN163BR

PROJECT: 02076

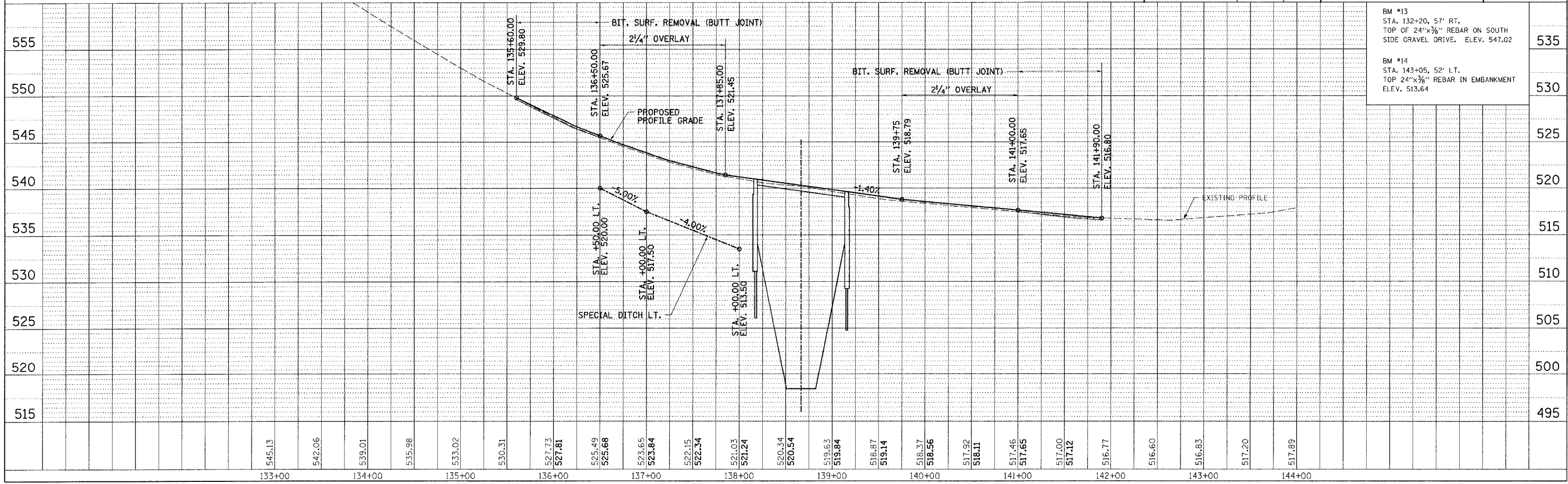

PLAN	DATE
BY	
CHECKED	
NOTED	
NO.	

PROJ. FILE	DATE
BY	
CHECKED	
NOTED	
NO.	

FILE NAME: I:\02076\DRAWINGS\PLN163BR.dgn
 PLOT SCALE: 1" = 40'
 PLOT DATE: 6/30/05
 PLOT TIME: 3:58:47 PM
 OPERATOR: MFKS

IDOT/EP - 1:50 06/10/03

PLAN & PROFILE