

SEC. 17, T.23 N., R.2 E., 3rd P.M.
MCLEAN COUNTY, ILLINOIS

LEGEND
 PROPOSED PCC DRIVEWAY PAVEMENT
 (6" FOR P.E. - 8" FOR C.E.)

F.A.U. RTE.	SECTION	COUNTY	TOTAL SHEETS	SHEET NO.
6371	93-00295-02-PV	MCLEAN	117	44
STA. 901+00.00		TO STA. 904+00.00		
ILLINOIS				
CONTRACT NO. 87267				

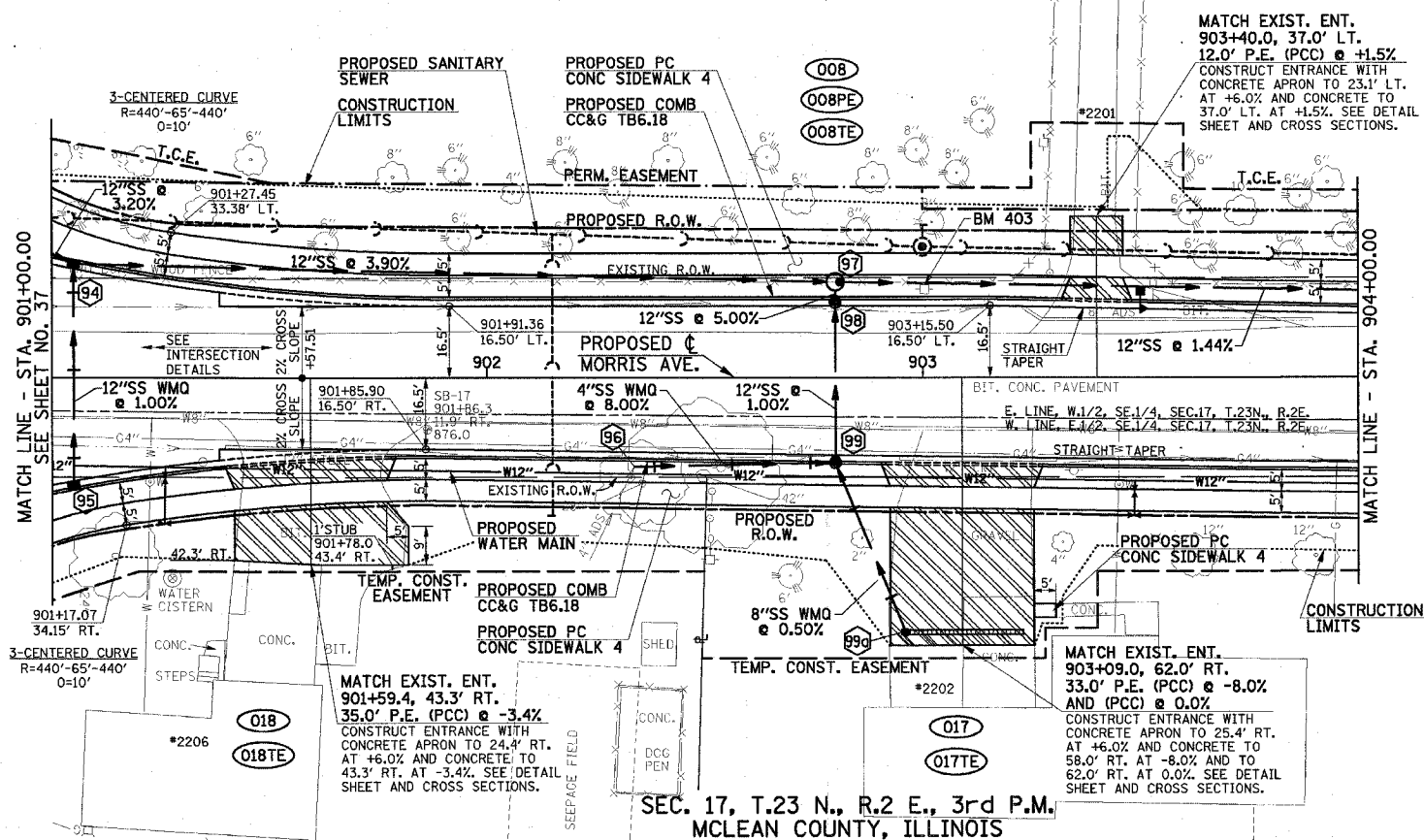
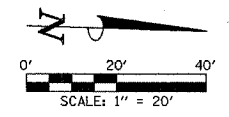

- FOR REMOVAL/RELOCATION PLAN IN THIS AREA SEE SHEET NO. 33.
- SEE HORIZONTAL ALIGNMENT LAYOUT AND CONTROL SHEETS FOR ADDITIONAL INFORMATION.
- SEE SCHEDULE OF QUANTITIES FOR TYPICAL SECTION PAVEMENT PAY ITEMS AND THEIR LOCATIONS.
- SEE PAVEMENT JOINTS, INTERSECTION DETAILS, WATER MAIN, AND SANITARY SEWER PLAN AND PROFILE SHEETS FOR ADDITIONAL INFORMATION.
- SEE THE STAGE CONSTRUCTION AND MAINTENANCE OF TRAFFIC PLANS FOR THE VARIOUS STAGES AND CONSTRUCTION SEQUENCES ON MORRIS AVE.

SEC. 17, T.23 N., R.2 E., 3rd P.M.
MCLEAN COUNTY, ILLINOIS

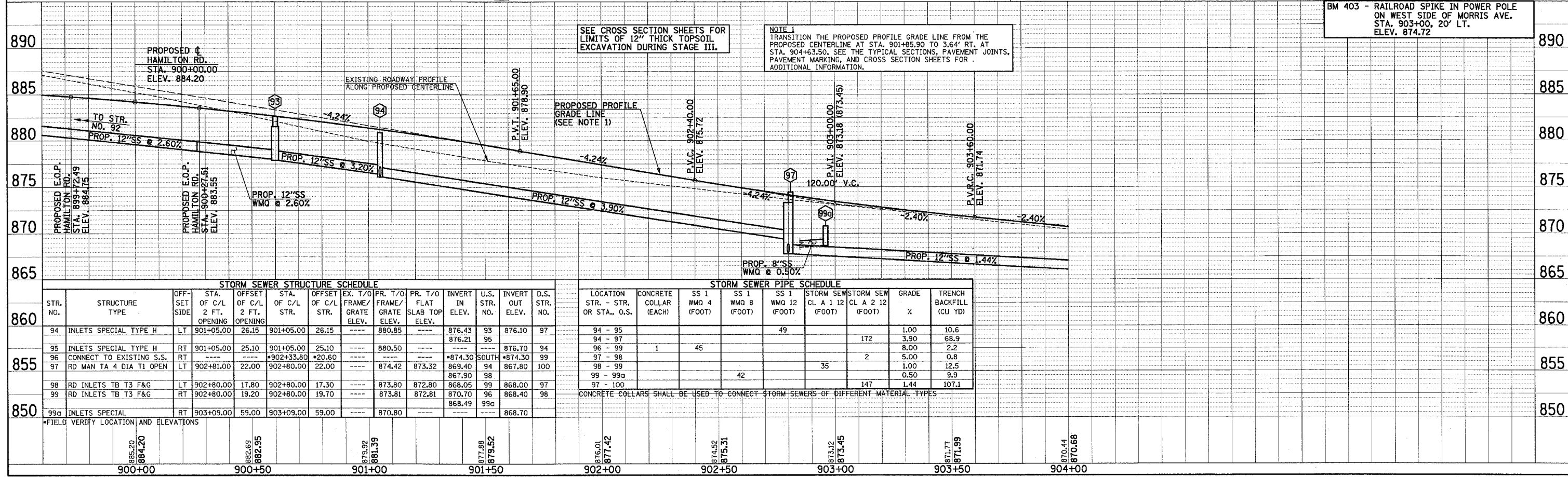

STORM SEWER STRUCTURE SCHEDULE

STR. NO.	STRUCTURE TYPE	OFF-SET SIDE	STA. OF C/L 2 FT. OPENING	OFFSET OF C/L	STA. OF C/L STR.	OFFSET OF C/L STR.	EX. T/O FRAME/GRATE ELEV.	PR. T/O FRAME/GRATE ELEV.	PR. T/O FLAT SLAB TOP ELEV.	INVERT IN ELEV.	U.S. STR. NO.	INVERT OUT ELEV.	D.S. STR. NO.
94	INLETS SPECIAL TYPE H	LT	901+05.00	26.15	901+05.00	26.15	---	880.85	---	876.43	93	876.10	97
95	INLETS SPECIAL TYPE H	RT	901+05.00	25.10	901+05.00	25.10	---	880.50	---	876.21	93	876.70	94
96	CONNECT TO EXISTING S.S.	RT	---	---	902+33.80	20.60	---	---	---	874.30	SOUTH	874.30	99
97	RD MAN TA 4 DIA T1 OPEN	LT	902+81.00	22.00	902+80.00	22.00	---	874.42	873.32	869.40	94	867.80	100
98	RD INLETS TB T3 F&G	LT	902+80.00	17.80	902+80.00	17.30	---	873.80	872.80	868.05	99	868.00	97
99	RD INLETS TB T3 F&G	RT	902+80.00	19.20	902+80.00	19.70	---	873.81	872.81	870.70	96	868.40	98
99a	INLETS SPECIAL	RT	903+09.00	59.00	903+09.00	59.00	---	870.80	---	868.49	99a	868.70	---

STORM SEWER PIPE SCHEDULE

LOCATION STR. - STR. OR STA., O.S.	CONCRETE COLLAR (EACH)	SS 1 WMO 4 (FOOT)	SS 1 WMO 8 (FOOT)	SS 1 WMO 12 (FOOT)	STORM SEW CL A 1 12 (FOOT)	STORM SEW CL A 2 12 (FOOT)	GRADE %	TRENCH BACKFILL (CU YD)
94 - 95				49			1.00	10.6
94 - 97					172		3.90	68.9
96 - 99	1	45					8.00	2.2
97 - 98					2		5.00	0.8
98 - 99					35		1.00	12.5
99 - 99a			42				0.50	9.9
97 - 100					147		1.44	107.1

CONCRETE COLLARS SHALL BE USED TO CONNECT STORM SEWERS OF DIFFERENT MATERIAL TYPES



DATE: _____
 BY: _____
 CHECKED: _____
 DATE: _____
 PLAN: _____
 REVISIONS: _____
 NO. _____
 DATE: _____
 BY: _____
 CHECKED: _____
 DATE: _____

DATE: _____
 BY: _____
 CHECKED: _____
 DATE: _____
 PROFILE: _____
 REVISIONS: _____
 NO. _____
 DATE: _____
 BY: _____
 CHECKED: _____
 DATE: _____