

F.A.S. RTE.	SECTION	COUNTY	TOTAL SHEETS	SHEET NO.
642	99-00124-01-PV	COLES	157	25
STA. 100+00		TO STA. 111+00		
FED. ROAD DIST. NO.		ILLINOIS		FED. AID PROJECT

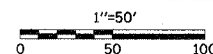

NOTE: SEE RIGHT OF WAY PLAN SHEETS FOR RIGHT OF WAY AND EASEMENT INFORMATION

R. O. W. MARKER	
LOCATION	EACH
100+00.00, 30' LT	1
100+00.00, 60' LT	1
100+00.00, 30' RT	1
100+00.00, 60' RT	1
100+55.20, 60' LT	1
100+55.20, 60' RT	1
106+21.19, 60' LT	1
106+21.19, 60' RT	1
108+00.00, 60' LT	1
108+00.00, 60' RT	1
110+54.52, 85' LT	1
110+54.52, 85' RT	1
TOTAL THIS SHEET	10

5513078

GREGORY R. SCHAEFER and PEGGY R. SCHAEFER

5513002

SUSANNE K. SCHNEIDER and JOSEPHINE A. GUSS

PROP. CURVE CURV1  
 PI STA. = 103+43.25  
 $\Delta = 2^\circ 46' 12''$  (RT)  
 $R = 11,500.00'$   
 $T = 278.05'$   
 $L = 555.99'$   
 $E = 3.36'$   
 P.C. STA. = 100+65.20  
 P.T. STA. = 106+21.19

PIPE CULVERT, TYPE 1, CORRUGATED STEEL  
 EQUIVALENT ROUND-SIZE, 24"-43 L.F.  
 U.S.F.L. 48.96' LT, 107+26.05, ELEV: 700.55  
 D.S.F.L. 45.81' LT, 106+83.16, ELEV: 700.39  
 2 END SECTIONS, EQUIVALENT ROUND-SIZE, 24"

5513004  
 FRED HARTBANK and KAREN HARTBANK

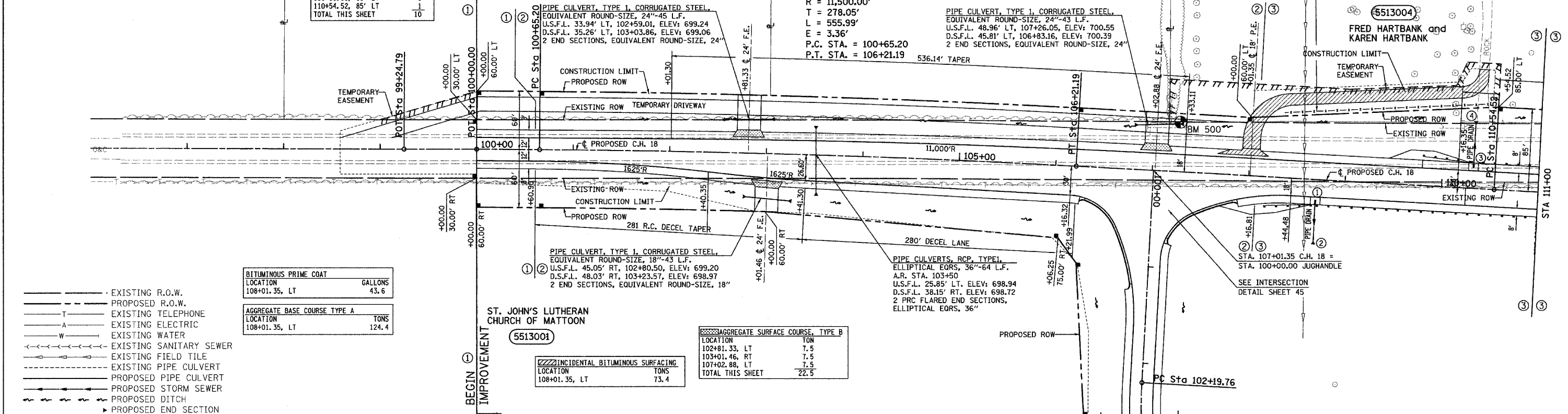

BITUMINOUS PRIME COAT	
LOCATION	GALLONS
108+01.35, LT	43.6

AGGREGATE BASE COURSE TYPE A	
LOCATION	TONS
108+01.35, LT	124.4

AGGREGATE SURFACE COURSE, TYPE B	
LOCATION	TONS
102+81.33, LT	7.5
103+01.46, RT	7.5
107+02.88, LT	7.5
TOTAL THIS SHEET	22.5

INCIDENTAL BITUMINOUS SURFACING	
LOCATION	TONS
108+01.35, LT	73.4

- EXISTING R.O.W.
- - - PROPOSED R.O.W.
- T - EXISTING TELEPHONE
- A - EXISTING ELECTRIC
- W - EXISTING WATER
- - - - - EXISTING SANITARY SEWER
- - - - - EXISTING FIELD TILE
- - - - - EXISTING PIPE CULVERT
- - - - - PROPOSED PIPE CULVERT
- - - - - PROPOSED STORM SEWER
- - - - - PROPOSED DITCH
- - - - - PROPOSED END SECTION

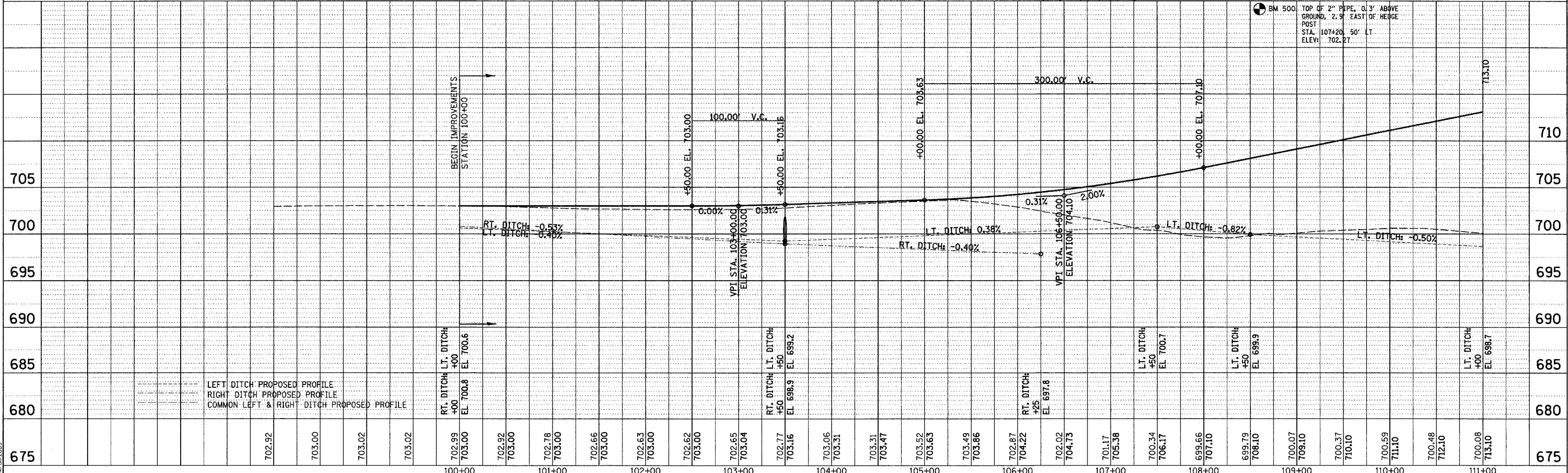

LEFT DITCH PROPOSED PROFILE  
 RIGHT DITCH PROPOSED PROFILE  
 COMMON LEFT & RIGHT DITCH PROPOSED PROFILE

DRAWN BY: SJF  
 CHK'D BY: MED  
 TITUS SHEETS, P.C. V.D.G.  
 04/20/2005