

NOTE: SEE RIGHT OF WAY PLAN SHEETS FOR RIGHT OF WAY AND EASEMENT INFORMATION

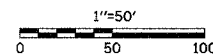

F.A.S. RTE.	SECTION	COUNTY	TOTAL SHEETS	SHEET NO.
642	99-00124-01-PV	COLES	157	35
STA. 8+50	TO STA. 10+00			
FED. ROAD DIST. NO.	ILLINOIS	FED. AID PROJECT		

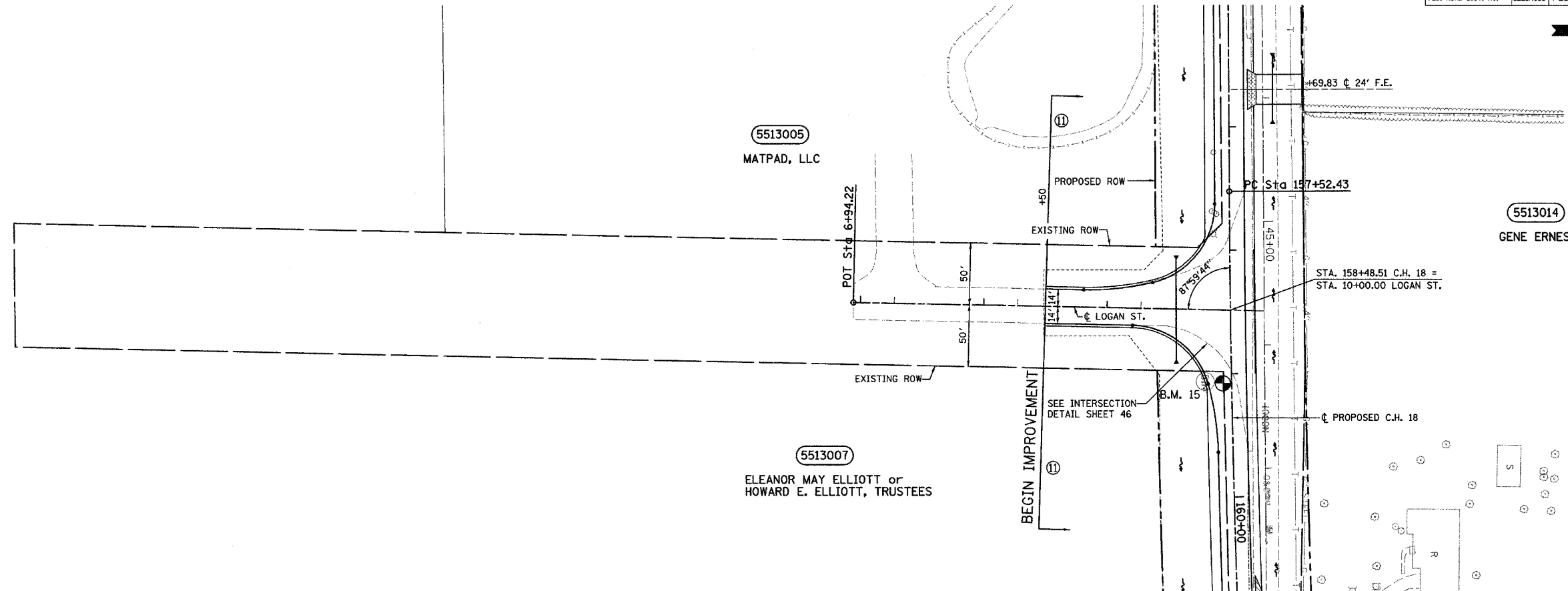

- EXISTING R.O.W.
- - - PROPOSED R.O.W.
- T - EXISTING TELEPHONE
- A - EXISTING ELECTRIC
- W - EXISTING WATER
- - - - - EXISTING SANITARY SEWER
- - - - - EXISTING FIELD TILE
- - - - - EXISTING PIPE CULVERT
- - - - - PROPOSED PIPE CULVERT
- - - - - PROPOSED STORM SEWER
- - - - - PROPOSED DITCH
- ▶ PROPOSED END SECTION

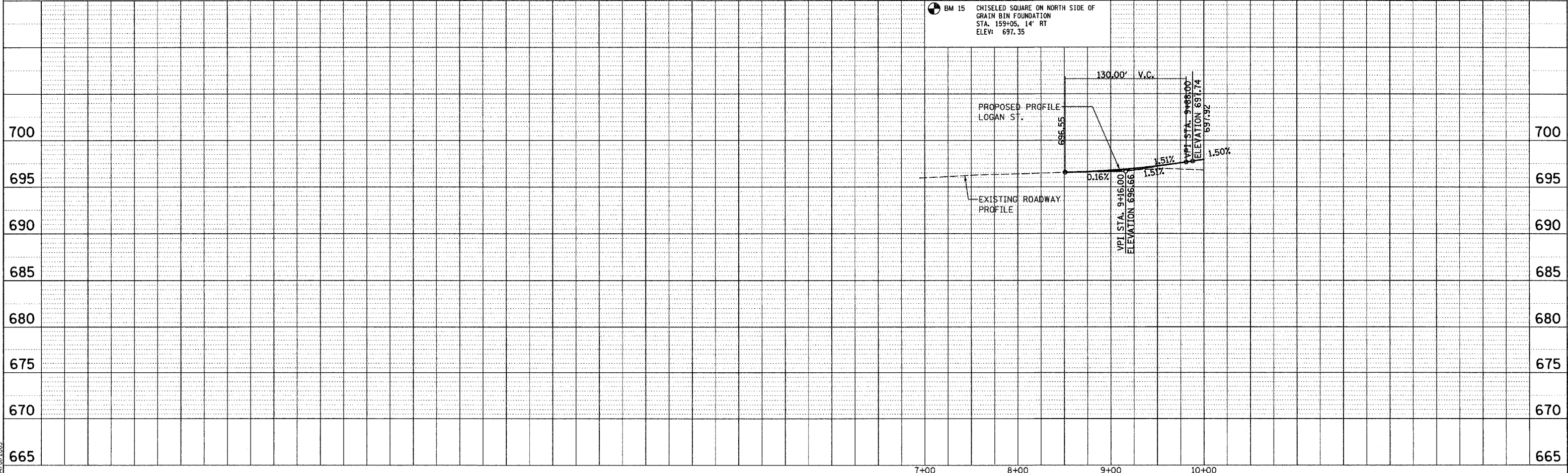

BM 15 CHISELED SQUARE ON NORTH SIDE OF GRAIN BIN FOUNDATION STA. 159+05.14' RT ELEV: 697.35

DRAWN BY: SJF
 CK'D BY: MED
 TUC FROM: PR-1001
 04/20/2005