

# T.12N.-R.7E., 3rd P.M., MATTOON TWP.

# T.13N.-R.7E., 3rd P.M., NORTH OKAW TWP.

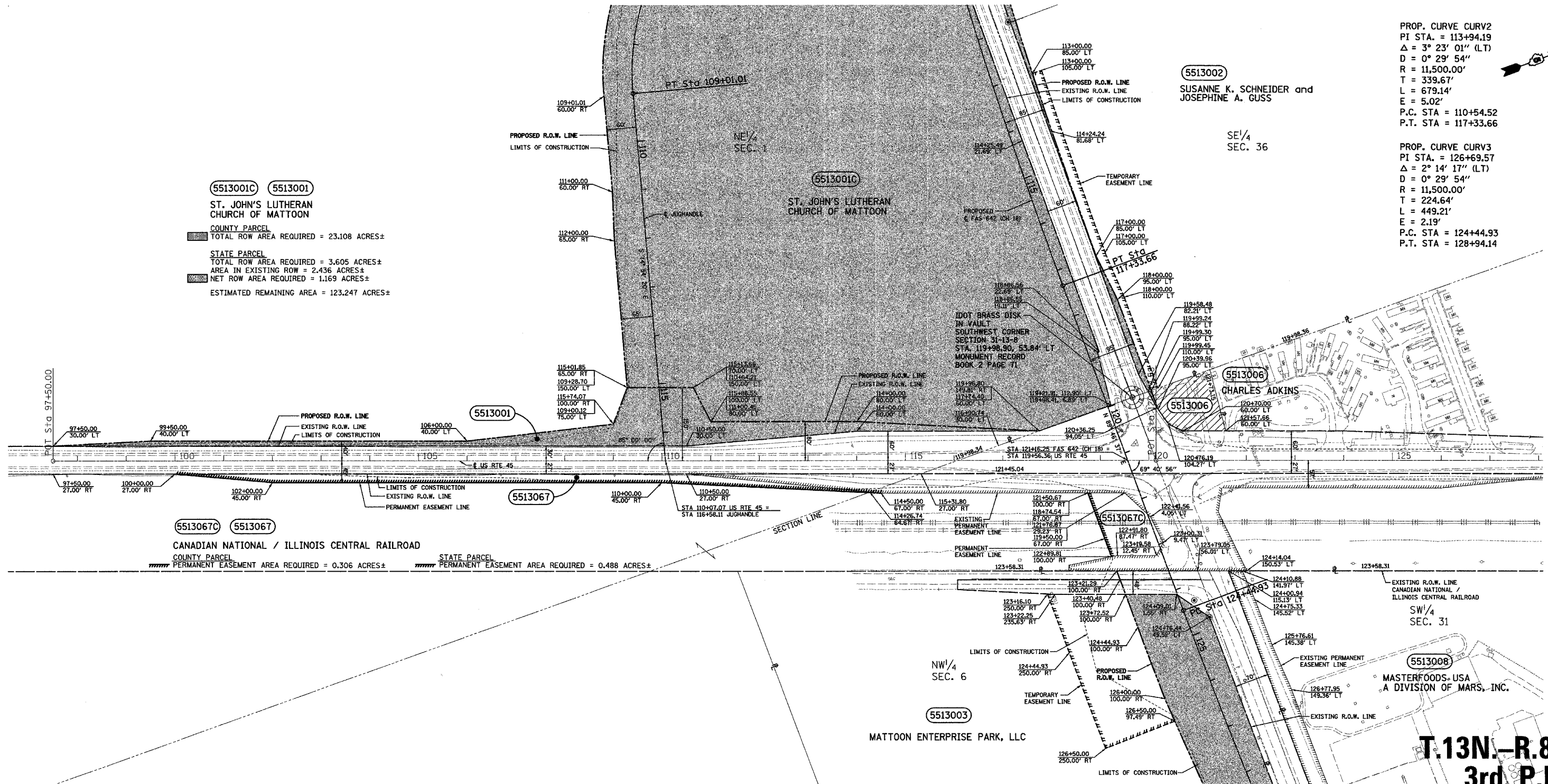

**5513001C 5513001**  
**ST. JOHN'S LUTHERAN CHURCH OF MATTOON**  
 COUNTY PARCEL  
 TOTAL ROW AREA REQUIRED = 23.108 ACRES±  
 STATE PARCEL  
 TOTAL ROW AREA REQUIRED = 3.605 ACRES±  
 AREA IN EXISTING ROW = 2.436 ACRES±  
 NET ROW AREA REQUIRED = 1.169 ACRES±  
 ESTIMATED REMAINING AREA = 123.247 ACRES±

**5513067C 5513067**  
**CANADIAN NATIONAL / ILLINOIS CENTRAL RAILROAD**  
 COUNTY PARCEL  
 PERMANENT EASEMENT AREA REQUIRED = 0.306 ACRES±  
 STATE PARCEL  
 PERMANENT EASEMENT AREA REQUIRED = 0.488 ACRES±

**5513002**  
 SUSANNE K. SCHNEIDER and  
 JOSEPHINE A. GUSS

PROP. CURVE CURV2  
 PI STA. = 113+94.19  
 $\Delta = 3^\circ 23' 01''$  (LT)  
 $D = 0^\circ 29' 54''$   
 $R = 11,500.00'$   
 $T = 339.67'$   
 $L = 679.14'$   
 $E = 5.02'$   
 P.C. STA = 110+54.52  
 P.T. STA = 117+33.66

PROP. CURVE CURV3  
 PI STA. = 126+69.57  
 $\Delta = 2^\circ 14' 17''$  (LT)  
 $D = 0^\circ 29' 54''$   
 $R = 11,500.00'$   
 $T = 224.64'$   
 $L = 449.21'$   
 $E = 2.19'$   
 P.C. STA = 124+44.93  
 P.T. STA = 128+94.14

# T.12N.-R.8E., 3rd P.M., LAFAYETTE TWP.

# T.13N.-R.8E., 3rd P.M., HUMBOLDT TWP.

**LEGEND**  
 ● - IRON PIN  
 ⊙ - BRASS DISK

**NOTES:**  
 1. PERMANENT EASEMENTS ARE REQUIRED FOR HIGHWAY CONSTRUCTION AND EARTHWORK.  
 2. TEMPORARY EASEMENTS ARE REQUIRED FOR ENTRANCE CONSTRUCTION AND EARTHWORK.  
 3. ALL BEARINGS ARE REFERENCED TO THE ILLINOIS STATE PLANE COORDINATE SYSTEM EAST ZONE DATUM OF 1983.

STATION	OFFSET	LABEL
119+98.90	-53.84	BRASS DISK
124+33.12	-28.02	PIN
124+76.84	-45.64	PIN

REVISION		COUNTY OF COLES RIGHT OF WAY PLAN
DATE	DESCRIPTION	
10-23-03	REV. TITLE BLOCK	ROUTE F.A.S. 642 (CH 18) SECTION 99-00124-00-PV COUNTY COLES JOB# R-95-051-03 SEC 1-12-7, 6-12-8, 31-13-8 & 36-13-7 STA 97+50 TO STA 128+00 (RT 45) DRAWN S.A.E. CHECKED D.E.H. SCALE: 1" = 100' SHEET NO. 2 OF 23
10-23-03	ADD TEMP. ESMT.	
11-04-04	REMANANT OOS	
3-11-05	OWNER OOS	