

T.13N.-R.8E., 3rd P.M., HUMBOLDT TWP.

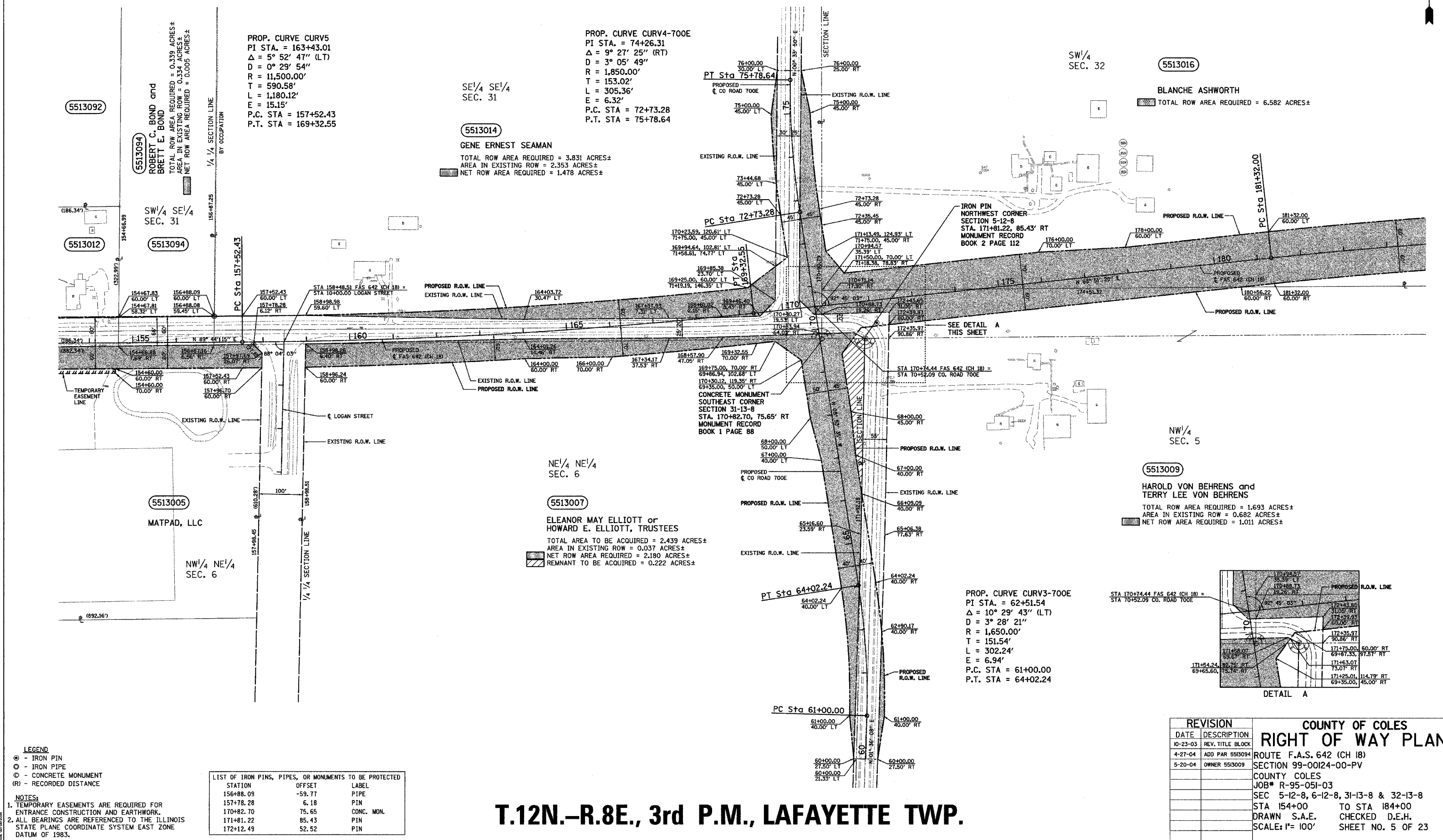

PROP. CURVE CURV5
 PI STA. = 163+43.01
 $\Delta = 5^\circ 52' 47''$ (LT)
 $D = 0^\circ 29' 54''$
 $R = 11,500.00'$
 $T = 590.58'$
 $L = 1,180.12'$
 $E = 15.15'$
 P.C. STA = 157+52.43
 P.T. STA = 169+32.55

PROP. CURVE CURV4-700E
 PI STA. = 74+26.31
 $\Delta = 9^\circ 27' 25''$ (RT)
 $D = 3^\circ 05' 49''$
 $R = 1,850.00'$
 $T = 153.02'$
 $L = 305.36'$
 $E = 6.32'$
 P.C. STA = 72+73.28
 P.T. STA = 75+78.64

SE 1/4 SE 1/4
 SEC. 31
 5513014
 GENE ERNEST SEAMAN
 TOTAL ROW AREA REQUIRED = 3.831 ACRES±
 AREA IN EXISTING ROW = 2.353 ACRES±
 NET ROW AREA REQUIRED = 1.478 ACRES±

SW 1/4
 SEC. 32
 5513016
 BLANCHE ASHWORTH
 TOTAL ROW AREA REQUIRED = 6.582 ACRES±

NE 1/4 NE 1/4
 SEC. 6
 5513007
 ELEANOR MAY ELLIOTT or
 HOWARD E. ELLIOTT, TRUSTEES
 TOTAL AREA TO BE ACQUIRED = 2.439 ACRES±
 AREA IN EXISTING ROW = 0.037 ACRES±
 NET ROW AREA REQUIRED = 2.180 ACRES±
 REMNANT TO BE ACQUIRED = 0.222 ACRES±

NW 1/4
 SEC. 5
 5513009
 HAROLD VON BEHRENS and
 TERRY LEE VON BEHRENS
 TOTAL ROW AREA REQUIRED = 1.693 ACRES±
 AREA IN EXISTING ROW = 0.682 ACRES±
 NET ROW AREA REQUIRED = 1.011 ACRES±

5513092
 5513094
 ROBERT C. BOND and
 BRETT E. BOND
 TOTAL ROW AREA REQUIRED = 0.339 ACRES±
 AREA IN EXISTING ROW = 0.334 ACRES±
 NET ROW AREA REQUIRED = 0.005 ACRES±

5513005
 MATPAD, LLC
 NW 1/4 NE 1/4
 SEC. 6

PROP. CURVE CURV3-700E
 PI STA. = 62+51.54
 $\Delta = 10^\circ 29' 43''$ (LT)
 $D = 3^\circ 28' 21''$
 $R = 1,650.00'$
 $T = 151.54'$
 $L = 302.24'$
 $E = 6.94'$
 P.C. STA = 61+00.00
 P.T. STA = 64+02.24

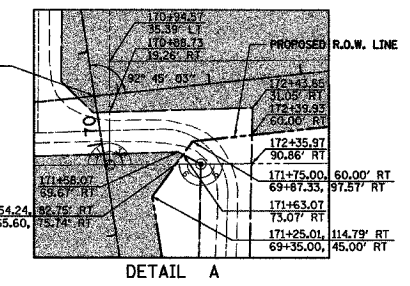

- LEGEND**
- ⊙ - IRON PIN
 - ⊖ - IRON PIPE
 - ⊙ - CONCRETE MONUMENT
 - (R) - RECORDED DISTANCE

LIST OF IRON PINS, PIPES, OR MONUMENTS TO BE PROTECTED

STATION	OFFSET	LABEL
156+88.09	-59.77	PIPE
157+78.28	6.18	PIN
170+82.70	75.65	CONC. MON.
171+81.22	85.43	PIN
172+12.49	52.52	PIN

- NOTES**
1. TEMPORARY EASEMENTS ARE REQUIRED FOR ENTRANCE CONSTRUCTION AND EARTHWORK.
 2. ALL BEARINGS ARE REFERENCED TO THE ILLINOIS STATE PLANE COORDINATE SYSTEM EAST ZONE DATUM OF 1983.

REVISION		COUNTY OF COLES RIGHT OF WAY PLAN
DATE	DESCRIPTION	
10-23-03	REV. TITLE BLOCK	ROUTE F.A.S. 642 (CH 18) SECTION 99-00124-00-PV COUNTY COLES JOB# R-95-051-03 SEC 5-12-8, 6-12-8, 31-13-8 & 32-13-8 STA 154+00 TO STA 184+00 DRAWN S.A.E. CHECKED D.E.H. SCALE: 1" = 100' SHEET NO. 5 OF 23
4-27-04	ADD PAR 5513094	
5-20-04	OWNER 5513009	

T.12N.-R.8E., 3rd P.M., LAFAYETTE TWP.