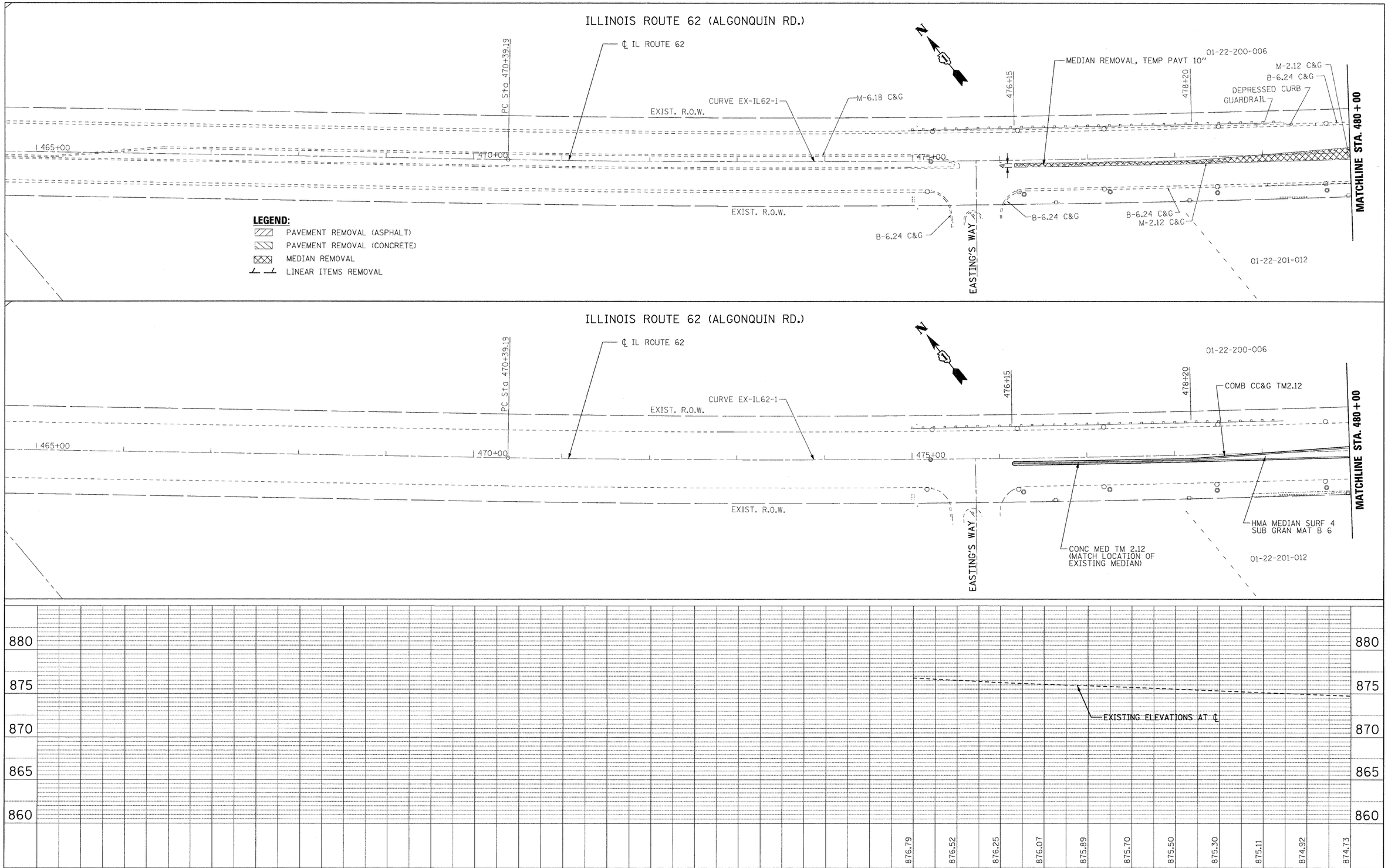

PLAN
NOTE BOOK NO.
SURVEYED
PLOTTED
ALIGNMENT CHECKED
R.T. OF WAY CHECKED
CADD FILE NAME
BY
DATE

PROFILE
NOTE BOOK NO.
SURVEYED
PLOTTED
GRADES CHECKED
B.M. NOTED
STRUCTURE NOTAT'NS CH'KD
BY
DATE

FILE NAME = ...\D160I35-sht-plan_01.dgn	Primera	DESIGNED RJD	REVISED -
		DRAWN ADW	REVISED -
		CHECKED TWL	REVISED -
		DATE JUNE 30, 2011	REVISED -

STATE OF ILLINOIS
DEPARTMENT OF TRANSPORTATION

IL RTE 62 (ALGONGQUIN RD.) FROM EASTING'S WAY TO PENNY RD.
EXISTING & PROPOSED PLAN AND PROFILE

SCALE: 1"=50' | SHEET NO. 1 OF 5 SHEETS | STA. 475+00 TO STA. 480+00

F.A.P. RTE.	SECTION	COUNTY	TOTAL SHEETS	SHEET NO.
339	116 Y-1-R-1	COOK	122	12

CONTRACT NO. 60I35

ILLINOIS FED. AID PROJECT