

**PART OF THE NE 1/4 OF SECTION 22, T.42N., R.9E., OF THE 3rd. P.M. COOK COUNTY, ILLINOIS**

PARCEL NO.	OWNER	TOTAL HOLDING ACRES	PART TAKEN ACRES	REMAINDER ACRES	PREVIOUSLY DED. ACRES	EASEMENT ACRES	EASEMENT PURPOSE	PERMANENT ID. NO.	PROPERTY ACQUIRED BY
0H30002	HENRY G. DEMLOW JR.	4.743	N/A	4.743	N/A	0.051	CONSTRUCTION	01-22-201-014	
0H30003	HOLLY A. HUGHES, AS TRUSTEE OF THE DEMLOW HUGHES TRUST	7.516	N/A	7.516	N/A	0.096	CONSTRUCTION	01-22-201-015	

\* SEE SHEET 7 FOR TOTAL HOLDINGS OF PARCEL 0H30002 & 0H30003

DATE	BY	SURVEYED	PLOTTED	CHECKED	DATE
PLAN	NOTE BOOK	NO.	NO.	NO.	NO.

DATE	BY	SURVEYED	PLOTTED	CHECKED	DATE
PLAN	NOTE BOOK	NO.	NO.	NO.	NO.

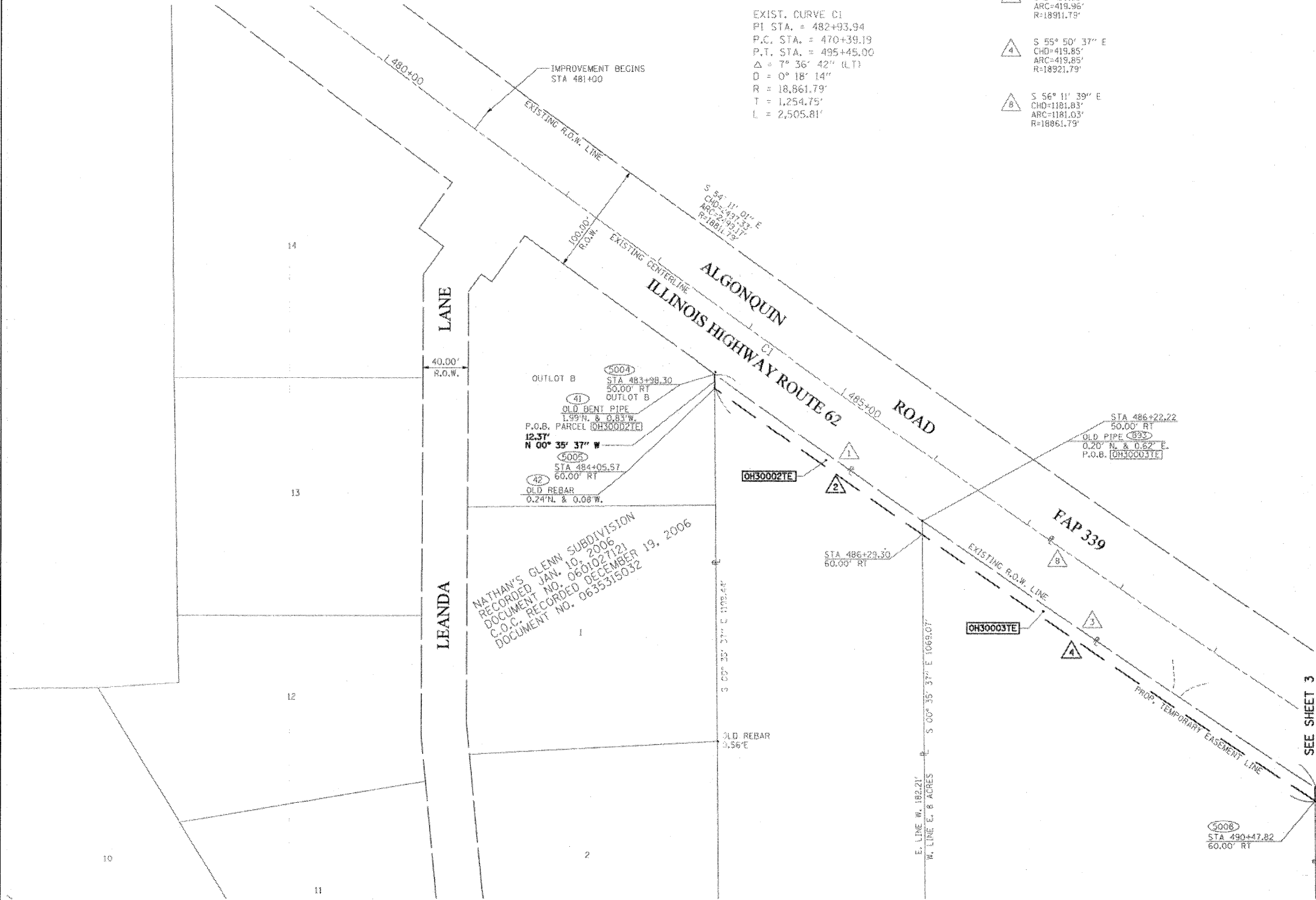

**LEGEND**

SECTION CORNER  
 QUARTER SECTION CORNER

COORDINATE POSITION NUMBER  
 SECTION LINE  
 QUARTER SECTION LINE  
 QUARTER, QUARTER SECTION LINE  
 PROPOSED RIGHT OF WAY LINE  
 PROPOSED EASEMENT  
 EXISTING RIGHT OF WAY LINE  
 CENTERLINE  
 PLATTED LOT LINES  
 PROPERTY (DEED) LINE  
 APPARENT PROPERTY LINE  
 MEASURED ENGLISH DIMENSION  
 (129.32) COMPUTED DIMENSION  
 (129.32) RECORDED DIMENSION  
 129.322m METRIC DIMENSION  
 + CUT CROSS FOUND OR SET  
 EXISTING BUILDING

IRON OR PIPE FOUND ○ IRON SET

T1 THESE STAKES REFERENCE FOUND MONUMENTATION. SET 9/16 INCH IRON ROD FLUSH WITH GROUND TO TIE FOUND IRON STAKE IDENTIFIED BY COLORED PLASTIC CAP BEARING SURVEYORS REGISTRATION NUMBER.

BT1 THESE STAKES, IN CULTIVATED AREAS, REFERENCE FOUND MONUMENTATION. BURIED 9/16 INCH IRON ROD 20 INCHES BELOW GROUND TO TIE TP FOUND IRON STAKE. IDENTIFIED BY COLORED PLASTIC CAP BEARING SURVEYORS REGISTRATION NUMBER.

STAKING OF PROPOSED RIGHT OF WAY. SET DIVISION OF HIGHWAYS SURVEY MARKER TO MONUMENT THE POSITION SHOWN. IDENTIFIED BY INSCRIPTION DATA AND SURVEYORS REGISTRATION NUMBER.

M STAKING OF PROPOSED RIGHT OF WAY IN CULTIVATED AREAS. BURIED 9/16 INCH METAL ROD 20 INCHES BELOW GROUND TO MARK FUTURE SURVEY DISK POSITION IDENTIFIED BY COLORED PLASTIC CAP BEARING SURVEYORS REGISTRATION NUMBER.

PERMANENT SURVEY MARKER, I.D.O.T. STD. 2135 (TO BE SET BY OTHERS)

RIGHT OF WAY STAKING PROPOSED TO BE SET.

ALL DISTANCES ARE MEASURED UNLESS OTHERWISE NOTED.

TREES ○ EVERGREEN TREES

STATE OF ILLINOIS )  
 COUNTY OF WILL )  
 THIS IS TO CERTIFY THAT I, ROBERT A. ROGINA, AN ILLINOIS PROFESSIONAL LAND SURVEYOR, HAVE SURVEYED THE PLAT OF HIGHWAYS SHOWN HERE ON BETWEEN SECTION 22, TOWNSHIP 42 NORTH, AND RANGE 9 EAST OF THE THIRD PRINCIPAL MERIDIAN, COOK COUNTY; THAT THE SURVEY IS TRUE AND COMPLETE AS SHOWN TO THE BEST OF MY KNOWLEDGE AND BELIEF; THAT THE PLAT CORRECTLY REPRESENTS SAID SURVEY, THAT ALL MONUMENTS FOUND AND ESTABLISHED ARE OF PERMANENT QUALITY AND OCCUPY THE POSITIONS SHOWN THEREON AND THAT THE MONUMENTS ARE SUFFICIENT TO ENABLE THE SURVEY TO BE RETRACED, MADE FOR THE DEPARTMENT OF TRANSPORTATION, STATE OF ILLINOIS. THIS PROFESSIONAL SERVICE CONFORMS TO THE CURRENT MINIMUM ILLINOIS STANDARDS FOR A BOUNDARY SURVEY.  
 DATED AT JOLIET, ILLINOIS THIS \_\_\_\_\_ DAY OF \_\_\_\_\_, 2011 A.D.

ILLINOIS PROFESSIONAL LAND SURVEYOR NO. 2017  
 LICENSE EXPIRES 11/30/12  
 NOTE:  
 BASIS OF BEARINGS IS THE ILLINOIS STATE PLANE COORDINATE SYSTEM EAST ZONE, NAD 83  
 SHEET ONE IS A COVER SHEET AND IS NOT RECORDED

RECEIVED  
 APR 29 2011  
 PLATS & LEGALS

PREPARED BY: **ROGINA & ASSOCIATES, LTD.**  
 93 Compton Drive Joliet, Illinois 61729-0777 FAX 815/725-0788

REVISION	DATE	DESCRIPTION
	10/07/09	PER REVIEW
	05/19/10	PER IDOT
	12/02/10	PER IDOT
	04/21/11	REMOVE PARCEL

ILLINOIS DEPT. OF TRANSPORTATION  
 PLAT OF HIGHWAYS  
 ROUTE FAP 339 IL. ROUTE 62  
 SECTION PENNY ROAD TO EASTINGS WAY  
 COUNTY COOK  
 JOB# R-90-003-04 PROJECT#  
 SEC 22 T42N, R9E OF 3rd P.M.  
 STA 481+00 TO STA 490+50  
 DRAWN M.MILTON CHECKED J.KELLA  
 SCALE: 1"=50' SHEET NO. 2 OF 8

FILE NAME = ...N:\D160135-sht-parcel\_L01.dgn



DESIGNED	RJD	REVISED	-
DRAWN	MHL	REVISED	-
CHECKED	RJD	REVISED	-
DATE	JUNE 30, 2011	REVISED	-

**STATE OF ILLINOIS  
 DEPARTMENT OF TRANSPORTATION**

**IL RTE 62 (ALGONQUIN RD.) FROM EASTING'S WAY TO PENNY RD.  
 PLAT OF HIGHWAYS**

SCALE: N.T.S. SHEET NO. 1 OF 7 SHEETS STA. TO STA.

F.A.P. RTE.	SECTION	COUNTY	TOTAL SHEETS	SHEET NO.
339	116 Y-1-R-1	COOK	122	38
			CONTRACT NO. 60135	
ILLINOIS FED. AID PROJECT				