

**PART OF THE SW 1/4 OF SECTION 23, T.42N., R.9E., OF THE 3rd. P.M. COOK COUNTY, ILLINOIS
PART OF THE SE 1/4 OF SECTION 23, T.42N., R.9E., OF THE 3rd. P.M. COOK COUNTY, ILLINOIS**

LEGEND



SECTION CORNER



QUARTER SECTION CORNER

- ① COORDINATE POSITION NUMBER
- SECTION LINE
- QUARTER SECTION LINE
- QUARTER, QUARTER SECTION LINE
- PROPOSED RIGHT OF WAY LINE
- PROPOSED EASEMENT
- EXISTING RIGHT OF WAY LINE
- CENTERLINE
- PLATTED LOT LINES
- PROPERTY (DEED) LINE
- APPARENT PROPERTY LINE
- ①29.32① MEASURED ENGLISH DIMENSION
- ①29.32 (COMP) COMPUTED DIMENSION
- ①129.32① RECORDED DIMENSION
- ①29.322m METRIC DIMENSION
- + CUT CROSS FOUND OR SET
- EXISTING BUILDING

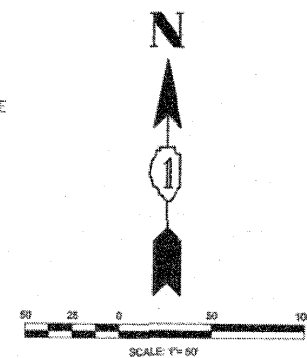

PARCEL NO.	OWNER	TOTAL HOLDING ACRES	PART TAKEN ACRES	REMAINDER ACRES	PREVIOUSLY DED. ACRES	EASEMENT ACRES	EASEMENT PURPOSE	PERMANENT ID. NO.	PROPERTY ACQUIRED BY
OH30012	RICHARD C. & MARY M. IMMEL JR.	1.001	N/A	1.001	N/A	0.039	CONSTRUCTION	01-23-307-013	
OH30013	CRAIG E. HARRIS REVOCABLE DECLARATION OF TRUST AGREEMENT	1.002	N/A	1.002	N/A	0.043	CONSTRUCTION	01-23-307-014	
OH30014	IMTIAZ & SAKINA CARBIDE	1.348	N/A	1.348	N/A	0.028	CONSTRUCTION	01-23-308-005	
OH30015	CARMENCITA & EMMANUAL AGNO	3.081	N/A	3.081	N/A	0.025	CONSTRUCTION	01-23-402-015	

DATE _____ BY _____
 SURVEYED _____
 PLOTTED _____
 CHECKED _____
 PLAN _____
 NOTE BOOK _____
 NO. _____

DATE _____ BY _____
 SURVEYED _____
 PLOTTED _____
 CHECKED _____
 PLAN _____
 NOTE BOOK _____
 NO. _____

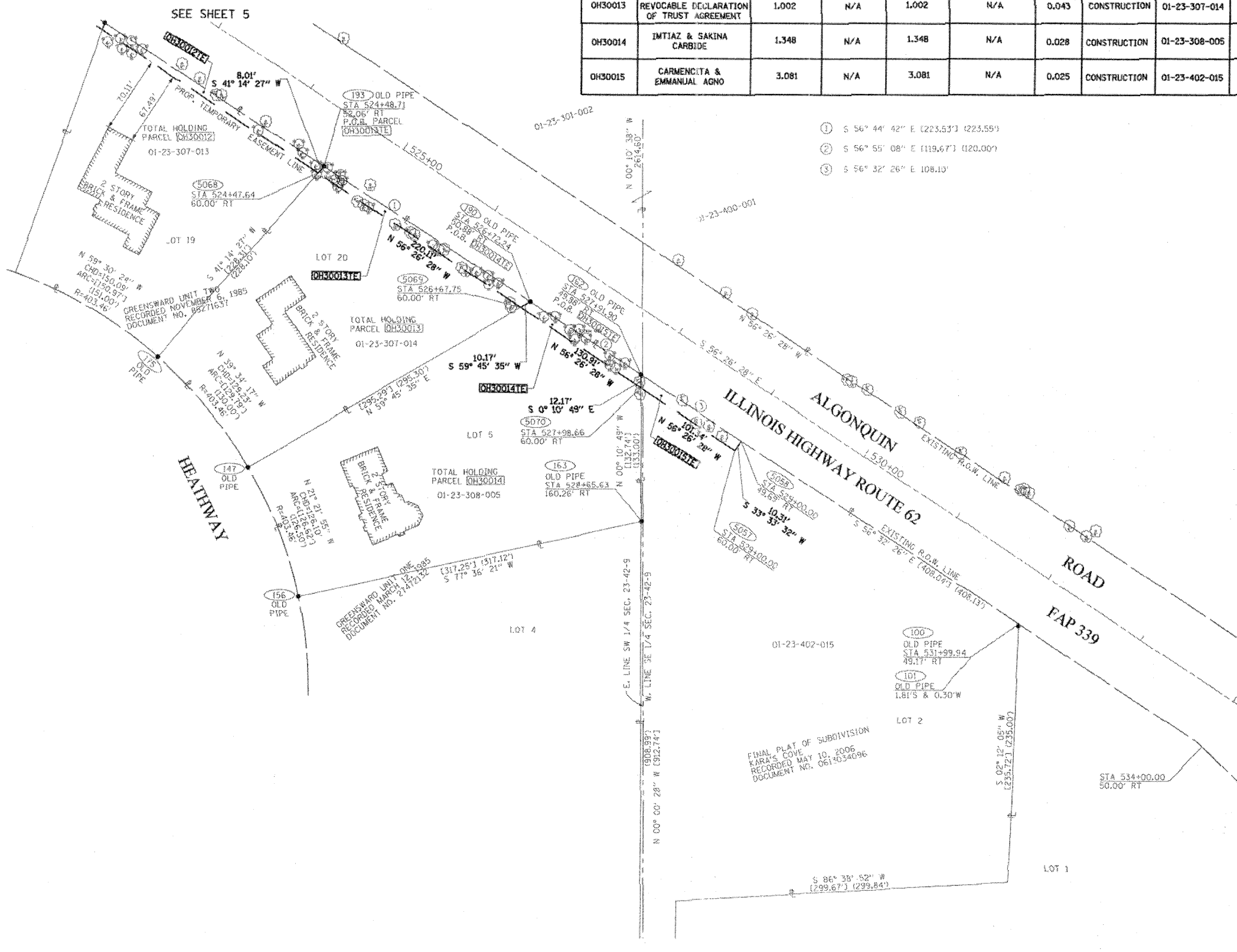

- IRON OR PIPE FOUND ○ IRON SET
- T1 THESE STAKES REFERENCE FOUND MONUMENTATION. SET 9/16 INCH IRON ROD FLUSH WITH GROUND TO TIE FOUND IRON STAKE IDENTIFIED BY COLORED PLASTIC CAP BEARING SURVEYORS REGISTRATION NUMBER.
- BT1 THESE STAKES, IN CULTIVATED AREAS, REFERENCE FOUND MONUMENTATION. BURIED 9/16 INCH IRON ROD 20 INCHES BELOW GROUND TO TIE TP FOUND IRON STAKE. IDENTIFIED BY COLORED PLASTIC CAP BEARING SURVEYORS REGISTRATION NUMBER.
- STAKING OF PROPOSED RIGHT OF WAY. SET DIVISION OF HIGHWAYS SURVEY MARKER TO MONUMENT THE POSITION SHOWN. IDENTIFIED BY INSCRIPTION DATA AND SURVEYORS REGISTRATION NUMBER.
- M STAKING OF PROPOSED RIGHT OF WAY IN CULTIVATED AREAS. BURIED 9/16 INCH METAL ROD 20 INCHES BELOW GROUND TO MARK FUTURE SURVEY DISK POSITION IDENTIFIED BY COLORED PLASTIC CAP BEARING SURVEYORS REGISTRATION NUMBER.
- PERMANENT SURVEY MARKER, I.D.O.T. STD. 2135 (TO BE SET BY OTHERS)
- RIGHT OF WAY STAKING PROPOSED TO BE SET.
- ALL DISTANCES ARE MEASURED UNLESS OTHERWISE NOTED.
- TREES ○ EVERGREEN TREES

STATE OF ILLINOIS)
)
 COUNTY OF WILL)
 THIS IS TO CERTIFY THAT I, ROBERT A. ROGINA, AN ILLINOIS PROFESSIONAL LAND SURVEYOR, HAVE SURVEYED THE PLAT OF HIGHWAYS SHOWN HERE ON BETWEEN SECTION 22, TOWNSHIP 42 NORTH, AND RANGE 9 EAST OF THE THIRD PRINCIPAL MERIDIAN, COOK COUNTY; THAT THE SURVEY IS TRUE AND COMPLETE AS SHOWN TO THE BEST OF MY KNOWLEDGE AND BELIEF; THAT THE PLAT CORRECTLY REPRESENTS SAID SURVEY, THAT ALL MONUMENTS FOUND AND ESTABLISHED ARE OF PERMANENT QUALITY AND OCCUPY THE POSITIONS SHOWN THEREON AND THAT THE MONUMENTS ARE SUFFICIENT TO ENABLE THE SURVEY TO BE RETRACED, MADE FOR THE DEPARTMENT OF TRANSPORTATION, STATE OF ILLINOIS. THIS PROFESSIONAL SERVICE CONFORMS TO THE CURRENT MINIMUM ILLINOIS STANDARDS FOR A BOUNDARY SURVEY.
 DATED AT JOLIET, ILLINOIS THIS _____ DAY OF _____, 2011 A.D.

ILLINOIS PROFESSIONAL LAND SURVEYOR NO. 2017
 LICENSE EXPIRES 11/30/12
 NOTE:
 BASIS OF BEARINGS IS THE ILLINOIS STATE PLANE
 COORDINATE SYSTEM EAST ZONE, NAD 83
 SHEET ONE IS A COVER SHEET AND IS NOT RECORDED



RECEIVED: APR 29 2011

PREPARED BY: **ROGINA & ASSOCIATES, L.T.D.**
 55 Cahoonville Drive, Joliet, Illinois 61773-0717 FAX 815/729-0782

ILLINOIS DEPT. OF TRANSPORTATION
 PLAT OF HIGHWAYS

REVISION	DATE	DESCRIPTION
10/07/09	PER REVIEW	
10/15/09	PER REVIEW	
04/21/11	REMOVE PARCEL	

ROUTE FAP 339 IL. ROUTE 62
 SECTION PENNY ROAD TO EASTINGS WAY
 COUNTY COOK
 JOB# R-90-003-04 PROJECT#
 SEC 23 T42N, R9E OF 3rd P.M.
 STA 525+00 TO STA 534+00
 DRAWN M.MILTON CHECKED J.KELLA
 SCALE: 1"=50' SHEET NO. 6 OF 8