

FINAL SURVEY DATE  
 SURVEYED BY  
 NOTE BOOK NO.  
 TEMPLATE AREAS CHECKED

ORIGINAL SURVEY DATE  
 SURVEYED BY  
 NOTE BOOK NO.  
 TEMPLATE AREAS CHECKED

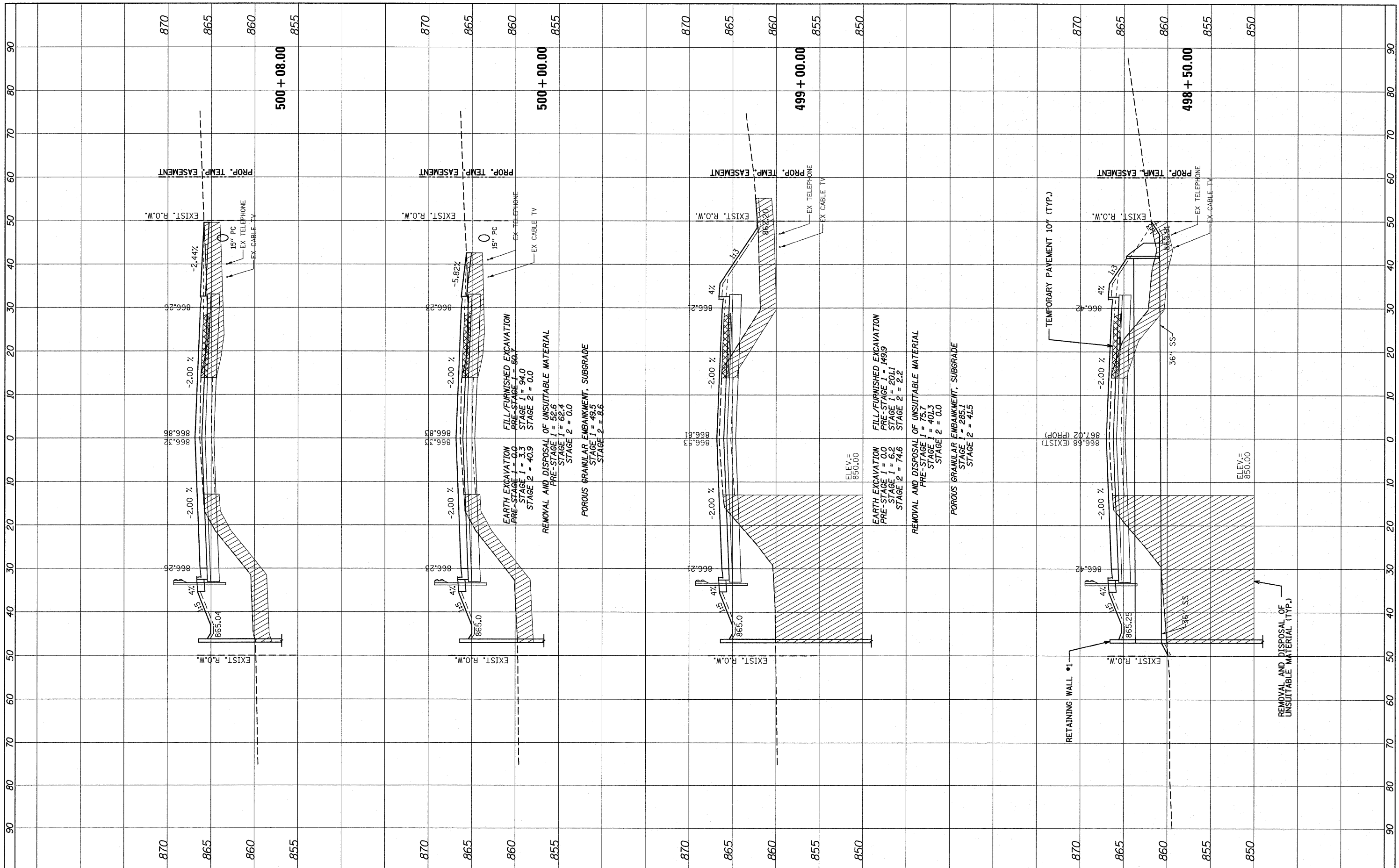

FILE NAME =  
 #PND\B\35-sht-xsht.dgn

USER NAME = #USER#	DESIGNED - ADW	REVISED - 10/21/2011 N.W.S.
PLOT SCALE = #SCALE#	DRAWN - ADW	REVISED -
PLOT DATE = #DATE#	CHECKED - RJD	REVISED -
	DATE - JUNE 30, 2011	REVISED -

**STATE OF ILLINOIS  
 DEPARTMENT OF TRANSPORTATION**

**IL RTE 62 (ALGONQUIN RD.) FROM EASTING'S WAY TO PENNY RD.  
 CROSS SECTIONS**

F.A.P. RTE. 339	SECTION 116 Y-1-R-1	COUNTY COOK	TOTAL SHEETS 122	SHEET NO. 103
CONTRACT NO. 60I35				
ILLINOIS FED. AID PROJECT				

SCALE: 1"=10'(H); 1"=5'(V) SHEET NO. 5 OF 13 SHEETS STA. 498+50.00 TO STA. 500+08.00