

PRT. SOUTHEAST QUARTER SECTION 15, T. 44N., R8E. OF 3RD P.M., McHENRY COUNTY

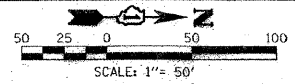

LEGEND

- QUARTER SECTION CORNER
- SECTION CORNER
- COORDINATE POSITION NUMBER
- SECTION LINE
- QUARTER SECTION LINE
- QUARTER, QUARTER SECTION LINE
- PROPOSED RIGHT OF WAY LINE
- PROPOSED EASEMENT
- EXISTING RIGHT OF WAY LINE
- CENTERLINE
- PLATTED LOT LINES
- PROPERTY (DEED) LINE
- APPARENT PROPERTY LINE
- MEASURED ENGLISH DIMENSION
- COMPUTED DIMENSION
- RECORDED DIMENSION
- METRIC DIMENSION
- CUT CROSS FOUND OR SET
- EXISTING BUILDING
- IRON OR PIPE FOUND
- IRON SET

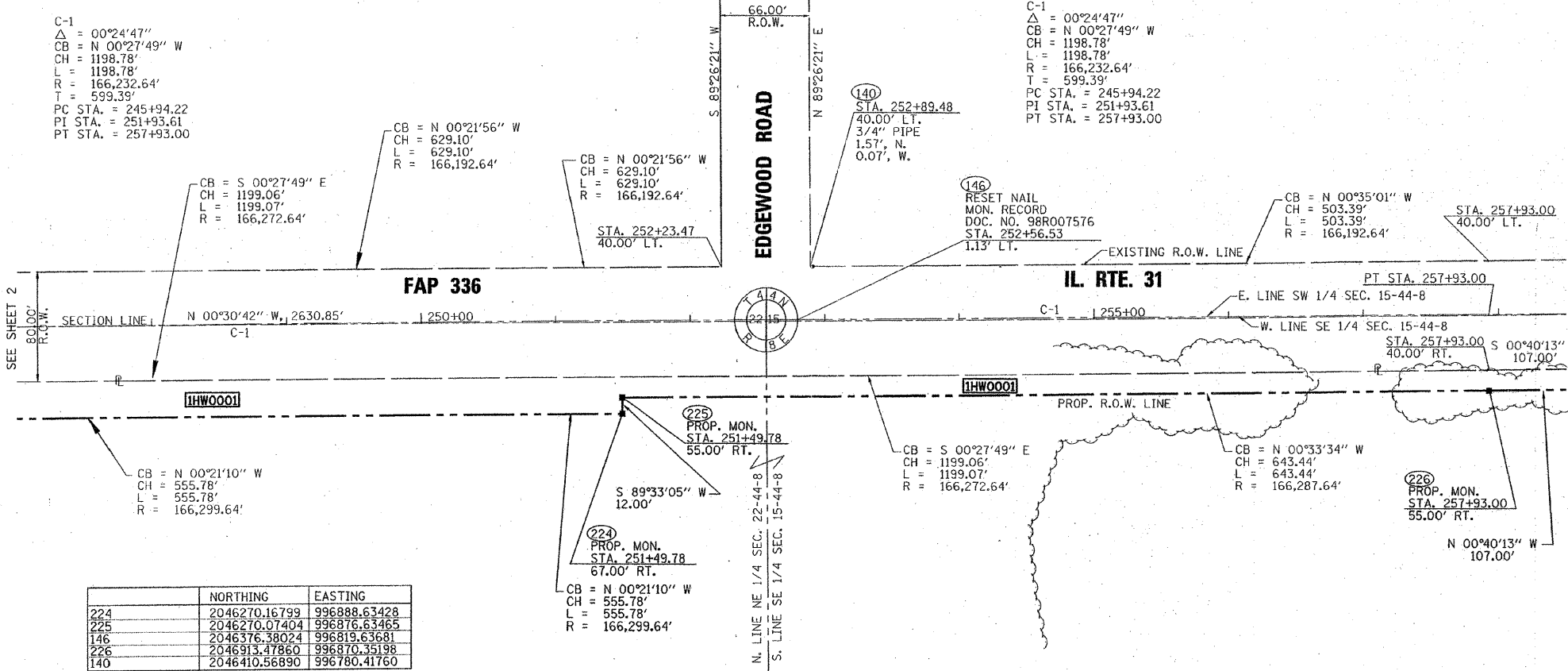

	NORTHING	EASTING
224	2046270.16799	996888.63428
225	2046270.07404	996876.63465
146	2046376.38024	996819.63681
226	2046913.47860	996870.35198
140	2046410.56890	996780.41760

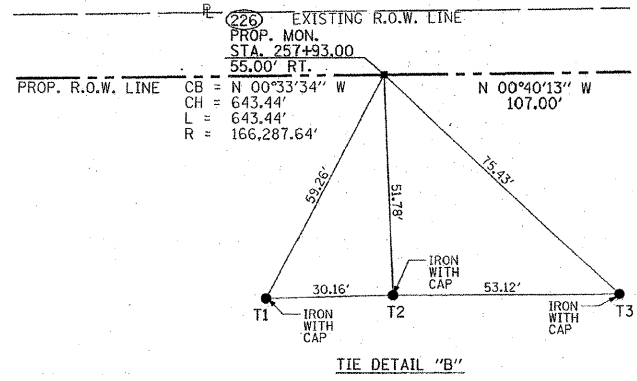
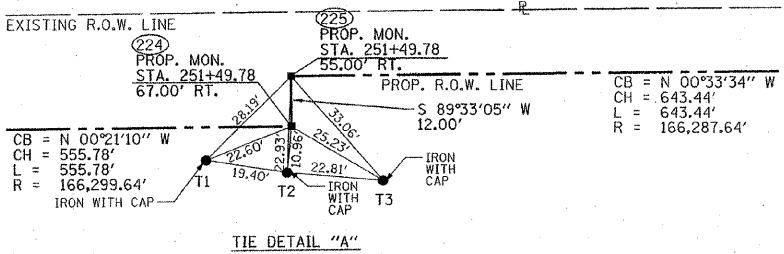

PARCEL NO.	OWNER	TOTAL HOLDING	PART TAKEN ACRES	REMAINING ACRES	PREVIOUSLY DED. ACRES	EASEMENT ACRES	EASEMENT PURPOSE	PERMANENT ID	PROPERTY ACQUIRED BY
IHW0001	PRAIRIE GROVE 1078 SPE, LLC.	177.349	0.923	176.426	0.023	N/A	N/A	14-22-200-001 14-22-200-002 14-22-200-011 14-22-200-012 14-15-400-004 14-15-400-005	

- T1 THESE STAKES REFERENCE FOUND MONUMENTATION. SET 9/16 INCH IRON ROD FLUSH WITH GROUND TO THE FOUND IRON STAKE IDENTIFIED BY COLORED PLASTIC CAP BEARING SURVEYORS REGISTRATION NUMBER.
- BT1 THESE STAKES, IN CULTIVATED AREAS, REFERENCE FOUND MONUMENTATION. BURIED 9/16 INCH IRON ROD 20 INCHES BELOW GROUND TO TIE TP FOUND IRON STAKE IDENTIFIED BY COLORED PLASTIC CAP BEARING SURVEYORS REGISTRATION NUMBER.
- STAKING OF PROPOSED RIGHT OF WAY. SET DIVISION OF HIGHWAYS SURVEY MARKER TO MONUMENT THE POSITION SHOWN IDENTIFIED BY INSCRIPTION DATA AND SURVEYORS REGISTRATION NUMBER.
- M STAKING OF PROPOSED RIGHT OF WAY IN CULTIVATED AREAS. BURIED 9/16 INCH METAL ROD 20 INCHES BELOW GROUND TO MARK FUTURE SURVEY DISK POSITION IDENTIFIED BY COLORED PLASTIC CAP BEARING SURVEYORS REGISTRATION NUMBER.
- PERMANENT SURVEY MARKER, I.D.O.T. STD. 2135 (TO BE SET BY OTHERS)
- RIGHT OF WAY STAKING PROPOSED TO BE SET. ALL DISTANCES ARE MEASURED UNLESS OTHERWISE NOTED.

STATE OF ILLINOIS )  
 ) JSS  
 COUNTY OF WILL )

THIS IS TO CERTIFY THAT I, ROBERT A. ROGINA, AN ILLINOIS PROFESSIONAL LAND SURVEYOR, HAVE SURVEYED THE PLAT OF HIGHWAYS SHOWN HERE ON IN SECTION 15 AND 22, TOWNSHIP 44 NORTH, AND RANGE 8 EAST OF THE THIRD PRINCIPAL MERIDIAN, McHENRY COUNTY, THAT THE SURVEY IS TRUE AND COMPLETE AS SHOWN TO THE BEST OF MY KNOWLEDGE AND BELIEF, THAT THE PLAT CORRECTLY REPRESENTS SAID SURVEY, THAT ALL MONUMENTS FOUND AND ESTABLISHED ARE OF PERMANENT QUALITY AND OCCUPY THE POSITIONS SHOWN THEREON AND THAT THE MONUMENTS ARE SUFFICIENT TO ENABLE THE SURVEY TO BE RETRACED, MADE FOR THE DEPARTMENT OF TRANSPORTATION, STATE OF ILLINOIS.

DATED AT JOLIET, ILLINOIS THIS 21<sup>ST</sup> DAY OF FEBRUARY, 2011 A.D.

ILLINOIS PROFESSIONAL LAND SURVEYOR NO. 2017  
 LICENSE EXPIRES 11/30/12

NOTE:  
 THIS PROFESSIONAL SERVICE CONFORMS TO THE CURRENT ILLINOIS STANDARDS FOR A BOUNDARY SURVEY  
 BASIS OF BEARINGS IS THE ILLINOIS STATE PLANE COORDINATE SYSTEM EAST ZONE, NAD 83  
 SHEET ONE IS A COVER SHEET AND IS NOT RECORDED

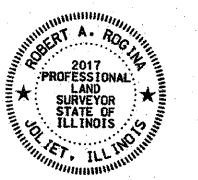

RECEIVED  
 FEB 23 2011  
 PLATS & LEGALS

PREPARED BY: **ROGINA & ASSOCIATES, LTD.**  
 93 Cotterpillar Drive - Joliet, Illinois - 815/729-0777 - FAX 815/729-0782  
 PROFESSIONAL DESIGN FIRM LICENSE NO. 184-001100

ILLINOIS DEPT. OF TRANSPORTATION  
 PLAT OF HIGHWAYS  
 FAP 336 IL. ROUTE 31  
 SECTION @ AMES ROAD COUNTY McHENRY  
 PROJECT# JOB# R-91-020-10  
 STA 247+00 TO STA 258+50  
 SCALE: 1"=50' SHEET NO. 3 OF 6

BUREAU OF LAND ACQUISITION  
 201 WEST CENTER COURT  
 SCHAUMBURG, ILLINOIS 60196

FOR INFORMATION ONLY

DESIGNED BY: BAXTER & WOODMAN, INC. STATE OF ILLINOIS PROFESSIONAL DESIGN FIRM LICENSE NO. 184-00291 - EXPIRES 11/30/12



DESIGNED -	DJS	REVISED -	1-28-11 PER IDOT REVIEW
DRAWN -	CJC	REVISED -	
CHECKED -	LDH	REVISED -	
DATE -	09/10/10	FILE -	100153-HWY-PLATS.shp

STATE OF ILLINOIS  
 DEPARTMENT OF TRANSPORTATION

IL ROUTE 31 - AMES ROAD TO EDGEWOOD ROAD  
 PLAT OF HIGHWAYS

SCALE:	STA.	TO STA.
--------	------	---------

F.A.P. RTE.	SECTION	COUNTY	TOTAL SHEETS	SHEET NO.
336	2010-049-N	McHENRY	50	30
FED. ROAD DIST. NO. 1 ILLINOIS			CONTRACT NO. 60L25	

ROUTE NAME: FAP 336 IL. ROUTE 31 SECTION: @ AMES ROAD COUNTY: McHENRY JOB NO.: R-91-020-10 REVISION DATE: 02/15/11 REVISION: ADD TIES RECORDING: MADE BY: