

FOR INFORMATION ONLY  
 PREPARED BY: BAXTER, WOODMAN, INC.  
 STATE OF ILLINOIS PROFESSIONAL DESIGN FIRM  
 LICENSE NO. 184-00181 - EXPIRES 4/30/2011  
 11/16/10 AM 11:35:30 AM  
 I:\projects\100153-HWY-PLATS\100153-HWY-PLATS.dwg  
 05/10/10 10:55:53 AM  
 I:\projects\100153-HWY-PLATS\100153-HWY-PLATS.plt  
 05/10/10 10:55:53 AM

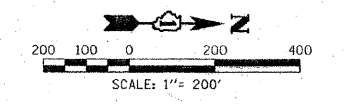
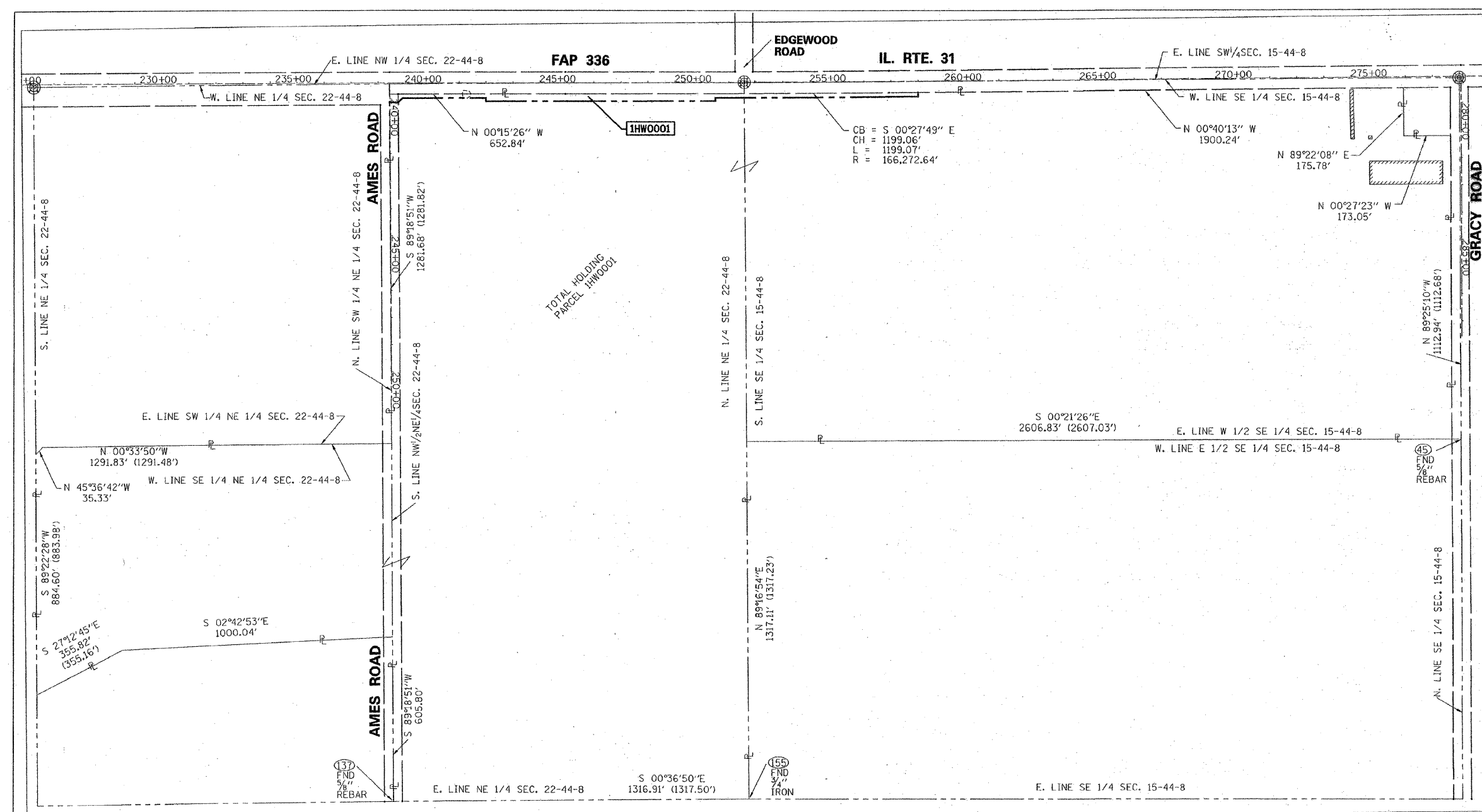

- LEGEND**
- COORDINATE POSITION NUMBER
  - SECTION LINE
  - QUARTER SECTION LINE
  - QUARTER, QUARTER SECTION LINE
  - PROPOSED RIGHT OF WAY LINE
  - PROPOSED EASEMENT
  - EXISTING RIGHT OF WAY LINE
  - CENTERLINE
  - PLATTED LOT LINES
  - PROPERTY (DEED) LINE
  - APPARENT PROPERTY LINE
  - MEASURED ENGLISH DIMENSION
  - COMPUTED DIMENSION
  - RECORDED DIMENSION
  - METRIC DIMENSION
  - CUT CROSS FOUND OR SET
  - EXISTING BUILDING

	NORTHING	EASTING
45	2048999.67299	998120.39262
137	2045092.57095	999467.76619
155	2046409.40575	999453.65447

STATE OF ILLINOIS )  
 )  
 COUNTY OF WILL )  
 )  
 THIS IS TO CERTIFY THAT I, ROBERT A. ROGINA, AN ILLINOIS PROFESSIONAL LAND SURVEYOR, HAVE SURVEYED THE PLAT OF HIGHWAYS SHOWN HERE IN SECTION 15 AND 22, TOWNSHIP 44 NORTH, AND RANGE 8 EAST OF THE THIRD PRINCIPAL MERIDIAN, MCHENRY COUNTY, THAT THE SURVEY IS TRUE AND COMPLETE AS SHOWN TO THE BEST OF MY KNOWLEDGE AND BELIEF, THAT THE PLAT CORRECTLY REPRESENTS SAID SURVEY, THAT ALL MONUMENTS FOUND AND ESTABLISHED ARE OF PERMANENT QUALITY AND OCCUPY THE POSITIONS SHOWN THEREON AND THAT THE MONUMENTS ARE SUFFICIENT TO ENABLE THE SURVEY TO BE RETRACED, MADE FOR THE DEPARTMENT OF TRANSPORTATION STATE OF ILLINOIS. DATED AT JOLIET, ILLINOIS THIS 21<sup>ST</sup> DAY OF FEBRUARY 2011 A.D.

ILLINOIS PROFESSIONAL LAND SURVEYOR NO. 2017  
 LICENSE EXPIRES 11/30/12

NOTE:  
 THIS PROFESSIONAL SERVICE CONFORMS TO THE CURRENT MINIMUM ILLINOIS STANDARDS FOR A BOUNDARY SURVEY.  
 BASIS OF BEARINGS IS THE ILLINOIS STATE PLANE COORDINATE SYSTEM EAST ZONE, NAD 83  
 SHEET ONE IS A COVER SHEET AND IS NOT RECORDED



RECEIVED  
 FEB 23 2011  
 PLATS & LEGALS

PREPARED BY: **ROGINA & ASSOCIATES, LTD.**  
DENVER ILLINOIS  
 93 Caterpillar Drive - Joliet, Illinois - 815/729-0777 - FAX 815/729-0782  
 PROFESSIONAL DESIGN FIRM LICENSE NO. 184-001108

ILLINOIS DEPT. OF TRANSPORTATION  
 PLAT OF HIGHWAYS  
 FAP 336 IL. ROUTE 31  
 SECTION @ AMES ROAD COUNTY MCHENRY  
 PROJECT# JOB# R-91-020-10  
 STA TO STA  
 SCALE: 1"=200' SHEET NO. 6 OF 6

BUREAU OF LAND ACQUISITION  
 201 WEST CENTER COURT  
 SCHAUMBURG, ILLINOIS 60196

ROUTE NAME: FAP 336 IL. ROUTE 31 SECTION: @ AMES ROAD COUNTY: MCHENRY JOB NO.: R-91-020-10 REVISION DATE: 02/15/11 REVISION: ADD COORDINATE TABLE RECORDING: MADE BY:



DESIGNED - DJS	REVISED - 1-28-11 PER IDOT REVIEW
DRAWN - CJC	REVISED -
CHECKED - LDH	REVISED -
DATE - 09/10/10	FILE - 100153-HWY-PLATS.sht

STATE OF ILLINOIS  
 DEPARTMENT OF TRANSPORTATION

IL ROUTE 31 - AMES ROAD TO EDGEWOOD ROAD  
 PLAT OF HIGHWAYS

F.A.P. RTE.	SECTION	COUNTY	TOTAL SHEETS	SHEET NO.
336	2010-049-N	MCHENRY	50	33
FED. ROAD DIST. NO. 1 ILLINOIS				CONTRACT NO. 60L25