

FILE NAME = I:\102508.I-55\STRUCTURAL\sheet\DI160P37-04-site-plan.dgn

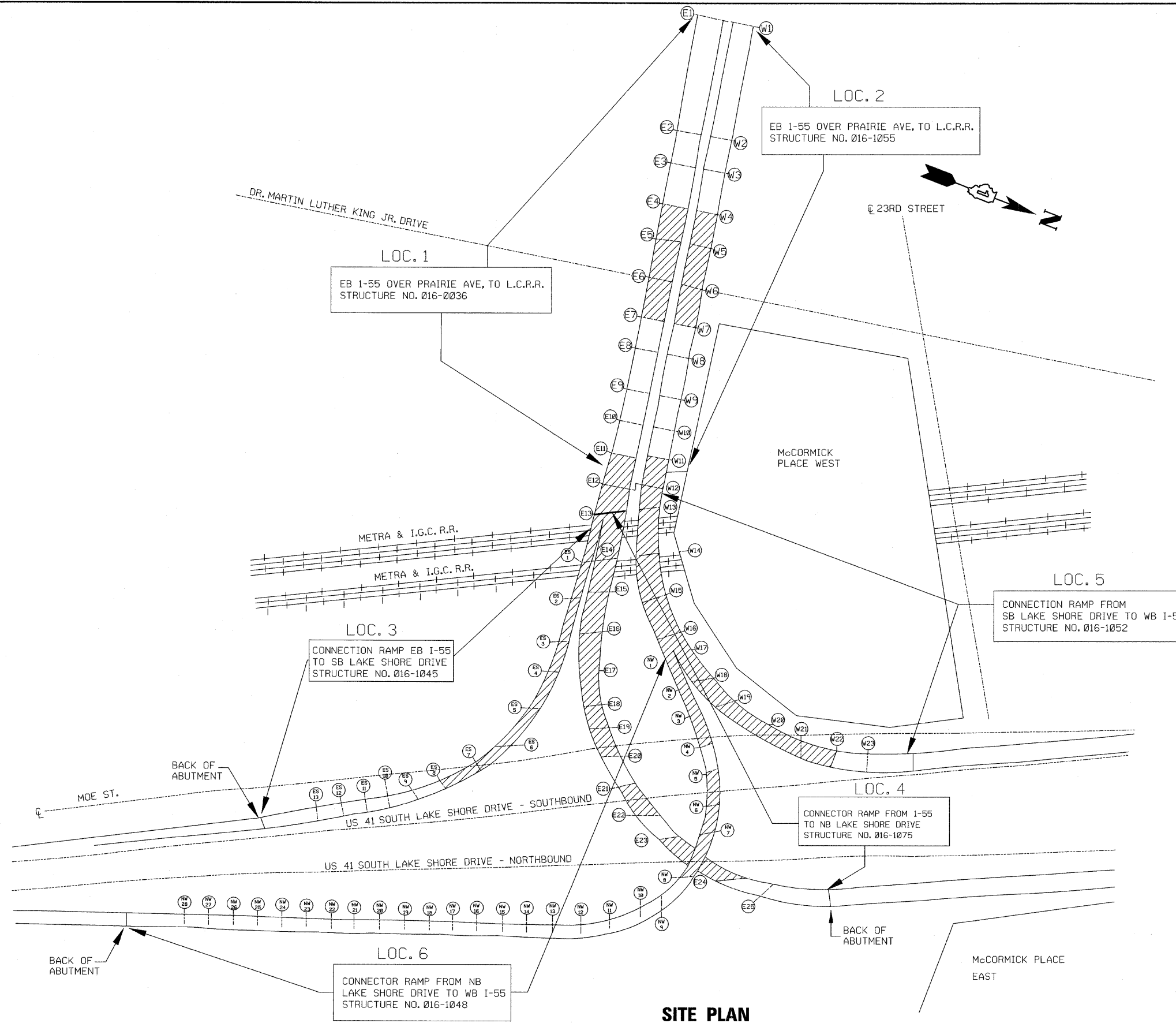

LEGEND:



EXISTING PROTECTIVE SHIELDING

SITE PLAN

	USER NAME = 1001	DESIGNED - J.C.N./B.N.S.	REVISED -	STATE OF ILLINOIS DEPARTMENT OF TRANSPORTATION	SITE PLAN F.A.I. RTE. I-55 OVER U.S. 41 / LAKE SHORE DRIVE		F.A.I. RTE. 55	SECTION 2011-031-BR	COUNTY COOK	TOTAL SHEETS 41	SHEET NO. 4	
	PLOT SCALE = 50.0000' / IN.	CHECKED - B.N.S./J.C.N.	REVISED -		SHEET NO. 54 OF 541 SHEETS		CONTRACT NO. 60P37		ILLINOIS FED. AID PROJECT			
	PLOT DATE = 10/12/2011	DRAWN - F.M.	REVISED -									
		DATE - OCTOBER 12, 2011	REVISED -									