

SOIL EROSION AND SEDIMENT CONTROL NOTES:

- ALL AREAS OF BARE GROUND WILL BE TEMPORARILY SEEDED EVERY 7 DAYS UNTIL PERMANENT EROSION CONTROL IS IN PLACE.
- ALL AREAS WITHIN R.O.W. WILL BE RESTORED WITH 6" TOPSOIL, EROSION CONTROL BLANKET AND SEEDING, CLASS 2A.
- DITCH CHECKS SHALL BE EITHER ROLLED EXCELSIOR OR TRIANGULAR SILT DIKES.
- NOT USED
- NO WORK SHALL BE PERFORMED IN FLOWING WATER. WORK IN OR NEAR THE CRITICAL AREAS SHOULD BE ISOLATED FROM CONCENTRATED FLOWS OR STREAM FLOW. ONCE WORK IS IN THIS AREA BEGINS, PRIORITY SHALL BE GIVEN TO THE COMPLETION OF THE WORK AND FINAL STABILIZATION OF ALL DISTURBED AREAS.
- SOIL DISTURBANCE SHALL BE CONDUCTED IN SUCH A MANNER AS TO MINIMIZE EROSION. AREAS OF THE DEVELOPMENT SITE THAT ARE NOT TO BE GRADED SHALL BE PROTECTED FROM CONSTRUCTION TRAFFIC OR OTHER DISTURBANCE UNTIL FINAL SEEDING IS PERFORMED.
- PROPERTIES AND CHANNELS ADJOINING THE DEVELOPMENT SITE SHALL BE PROTECTED FROM EROSION AND SEDIMENTATION.
- SOIL EROSION AND SEDIMENT CONTROL FEATURES SHALL BE CONSTRUCTED PRIOR TO THE COMMENCEMENT OF HYDROLOGIC DISTURBANCE OF UPLAND AREAS.
- DISTURBED AREAS SHALL BE STABILIZED WITH TEMPORARY OR PERMANENT MEASURES WITHIN (7) CALENDAR DAYS FOLLOWING THE END OF ACTIVE HYDROLOGIC DISTURBANCE.
- ALL STORM SEWERS THAT ARE OR WILL BE FUNCTIONING DURING CONSTRUCTION SHALL BE PROTECTED BY AN APPROPRIATE SEDIMENT CONTROL MEASURE.
- IF DEWATERING SERVICES ARE USED, ADJOINING PROPERTIES AND DISCHARGE LOCATIONS SHALL BE PROTECTED FROM EROSION. DISCHARGES SHALL BE ROUTED THROUGH AND EFFECTIVE SEDIMENT CONTROL MEASURE (E.G., SEDIMENT TRAP, SEDIMENT BASIN, OR OTHER APPROPRIATE MEASURES).
- ALL TEMPORARY SOIL EROSION AND SEDIMENT CONTROL MEASURES SHALL BE REMOVED WITHIN THIRTY (30) DAYS AFTER FINAL SITE STABILIZATION IS ACHIEVED OR AFTER THE TEMPORARY MEASURES ARE NO LONGER NEEDED. TRAPPED SEDIMENT AND OTHER DISTURBED SOIL AREAS SHALL BE PERMANENTLY STABILIZED.
- SOIL STOCKPILES SHALL NOT BE LOCATED IN A FLOOD-PRONE AREA OR A DESIGNATED BUFFER PROTECTING WATERS OF THE UNITED STATES OR ISOLATED WATERS OF McHENRY COUNTY.
- THE CONTRACTOR SHALL PROVIDE ADEQUATE RECEPTACLES FOR THE DEPOSITION OF ALL CONSTRUCTION MATERIAL DEBRIS GENERATED DURING THE DEVELOPMENT PROCESS. THE CONTRACTOR SHALL NOT CAUSE OR PERMIT THE DUMPING, DEPOSITING, DROPPING, THROWING, DISCARDING OR LEAVING OF CONSTRUCTION MATERIAL DEBRIS UPON OR INTO ANY DEVELOPMENT SITE, CHANNEL, WATERS OF THE U.S. OR ISOLATED WATERS OF McHENRY COUNTY. THE CONTRACTOR SHALL MAINTAIN THE DEVELOPMENT SITE FREE OF CONSTRUCTION MATERIAL DEBRIS.
- ALL TEMPORARY AND PERMANENT EROSION AND SEDIMENT CONTROL MEASURES SHALL BE MAINTAINED IN AN EFFECTIVE WORKING CONDITION.
- HEAVY DUTY EROSION CONTROL BLANKET SHALL BE USED AND SHALL BE IN ACCORDANCE WITH THE "ILLINOIS URBAN MANUAL", LATEST EDITION, AND "IDOT STANDARD SPECIFICATIONS FOR ROAD AND BRIDGE CONSTRUCTION SECTION", LATEST EDITION SECTION 251.04.
- ALL STORM SEWERS THAT ARE OR WILL BE FUNCTIONING DURING CONSTRUCTION SHALL BE PROTECTED BY AN APPROPRIATE SEDIMENT CONTROL MEASURE.
- WHERE STREAM BED DISTURBANCE IS NECESSARY, THE STREAM, INCLUDING BED AND BANKS, SHALL BE RESTABILIZED WITHIN FORTY-EIGHT (48) HOURS AFTER DISTURBANCE IS COMPLETE OR INTERRUPTED.

MAINTENANCE SCHEDULE

- PERIMETER EROSION BARRIER - AT A MINIMUM, THE CONTRACTOR SHALL INSPECT ALL PERIMETER EROSION BARRIER WEEKLY OR AFTER EACH ONE-HALF INCH OR GREATER RAINFALL EVENT. ANY REQUIRED REPAIRS SHALL BE MADE BY THE CONTRACTOR TO KEEP THE PERIMETER EROSION BARRIER FUNCTIONAL AS DESIGNED.
- HEAVY DUTY EROSION CONTROL BLANKET - AT A MINIMUM, THE CONTRACTOR SHALL INSPECT ALL EROSION CONTROL BLANKET WEEKLY OR AFTER EACH ONE-HALF INCH OR GREATER RAINFALL EVENT. ANY REQUIRED REPAIRS SHALL BE MADE BY THE CONTRACTOR TO KEEP THE EROSION CONTROL BLANKET FUNCTIONAL AS DESIGNED.
- INLET AND PIPE PROTECTION - AT A MINIMUM, THE CONTRACTOR SHALL INSPECT ALL INLET AND PIPE PROTECTION WEEKLY OR AFTER EACH ONE-HALF INCH OR GREATER RAINFALL EVENT. ANY REQUIRED REPAIRS SHALL BE MADE BY THE CONTRACTOR TO KEEP THE INLET AND PIPE PROTECTION FUNCTIONAL AS DESIGNED.
- TEMPORARY DITCH CHECKS - AT A MINIMUM, THE CONTRACTOR SHALL INSPECT ALL TEMPORARY DITCH CHECKS WEEKLY OR AFTER EACH ONE-HALF INCH OR GREATER RAINFALL EVENT. ANY REQUIRED REPAIRS SHALL BE MADE BY THE CONTRACTOR TO KEEP THE TEMPORARY DITCH CHECKS FUNCTIONAL AS DESIGNED.
- INLET FILTERS - AT A MINIMUM, THE CONTRACTOR SHALL INSPECT ALL INLET FILTERS WEEKLY OR AFTER EACH ONE-HALF INCH OR GREATER RAINFALL EVENT. ANY REQUIRED REPAIRS SHALL BE MADE BY THE CONTRACTOR TO KEEP THE INLET FILTERS FUNCTIONAL AS DESIGNED.

CONSTRUCTION SEQUENCING

- INSTALL SEDIMENT AND EROSION CONTROL SYSTEMS
- COMPLETE TREE REMOVAL, CLEARING, AND GRUBBING
- STRIP AND STOCKPILE TOPSOIL AND BEGIN MASS GRADING. TEMPORARY SEED AS REQUIRED.
- DEMOLISH EXISTING STRUCTURE WITHOUT IMPACT OR DEBRIS ENTERING THE EXISTING WATERWAY.
- CONSTRUCT UNDERWATER STRUCTURE EXCAVATION PROTECTION AND INSTALL PILES AND STRUCTURE.
- COMPLETE ROADWAY REPLACEMENT THRU BINDER AND GRADING.
- COMPLETE FINAL SURFACE, PAVEMENT MARKINGS, AND RESTORATION.
- REMOVE EROSION CONTROL MEASURES AND RESTORE.
- INSTALL RIPRAP AND FILTER FABRIC.

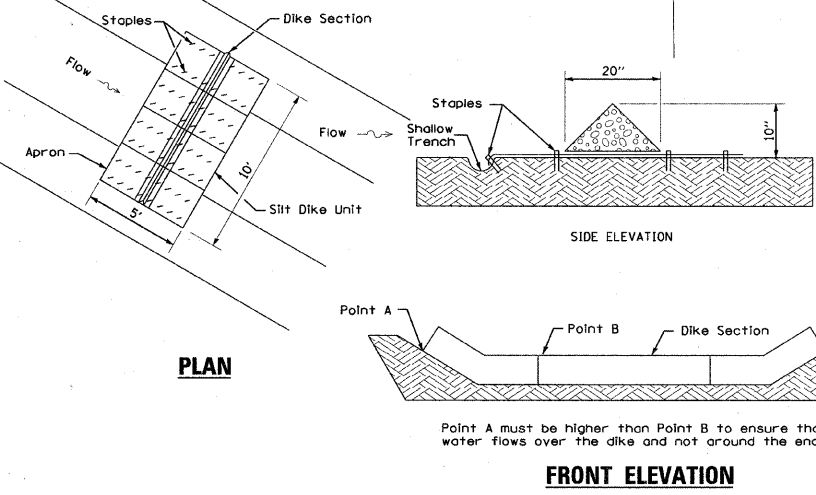

URETHANE FOAM/GEOTEXTILE DITCH CHECK

DITCH CHECK DETAIL
NO SCALE

LEGEND

- PERIMETER EROSION BARRIER
- WETLAND IMPACTS
- FLOODPLAIN
- WETLAND BOUNDARY
- INLET AND PIPE PROTECTION
- TEMPORARY DITCH CHECK
- INLET FILTERS
- TEMPORARY EROSION CONTROL SEEDING, HEAVY DUTY EROSION CONTROL BLANKET & SEEDING, CL 2A
- TEMPORARY EROSION CONTROL SEEDING, HEAVY DUTY EROSION CONTROL BLANKET & SEEDING, CL 4

COPYRIGHT © 2014 BY BAXTER & WOODMAN, INC. ...
 LICENSE NO. 08-00023 EXPIRES 4/30/2015
 5107 West 10th Street, Suite 100, Chicago, IL 60640
 TEL: 773.486.1234 FAX: 773.486.1235



DESIGNED - CAC	REVISED - 12/30/10 PER MCDOT
DRAWN - BCD	REVISED - 02/08/11 PER ACOE
CHECKED - MDW	REVISED -
DATE - 10/08/10	FILE -

McHENRY COUNTY DIVISION OF TRANSPORTATION
GRAF ROAD BRIDGE OVER
WEST BRANCH PISCASAW CREEK

EROSION CONTROL PLAN

SCALE: 1" = 50' STA. 400+60 TO STA. 410+10

TR. RTE.	SECTION	COUNTY	TOTAL SHEETS	SHEET NO.
0037	06-00322-01-BR	McHENRY	52	15
C-91-258-11		CONTRACT NO. 63580		
FED. ROAD DIST. NO. 1 ILLINOIS FED. AID PROJECT BR05-01110649				