

**Proposed Pavement Bike Trail Curve #15**  
 P.I. = Sta. 137+50.55  
 $\Delta$  = 1'25"51"  
 R = 95.00'  
 T = 1.19'  
 L = 2.37'  
 E = 0.01'  
 P.C. = Sta. 137+49.36  
 P.T. = Sta. 137+51.73

**Proposed Pavement Bike Trail Curve #16**  
 P.I. = Sta. 144+41.19  
 $\Delta$  = 2'59"43"  
 R = 105.00'  
 T = 2.75'  
 L = 5.49'  
 E = 0.04'  
 P.C. = Sta. 144+08.44  
 P.T. = Sta. 144+13.93

**Proposed Pavement Bike Trail Curve #17**  
 P.I. = Sta. 144+91.31  
 $\Delta$  = 2'59"51"  
 R = 95.00'  
 T = 2.49'  
 L = 4.97'  
 E = 0.03'  
 P.C. = Sta. 144+88.82  
 P.T. = Sta. 144+93.79

**Proposed Pavement Bike Trail Curve #18**  
 P.I. = Sta. 152+70.63  
 $\Delta$  = 2'38"42"  
 R = 95.00'  
 T = 2.19'  
 L = 4.39'  
 E = 0.02'  
 P.C. = Sta. 152+68.44  
 P.T. = Sta. 152+72.83

**LEGEND**

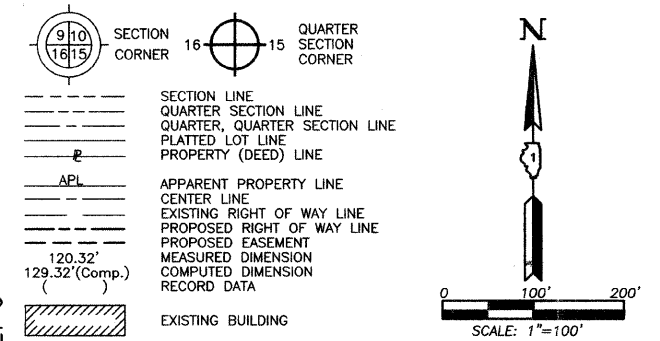

Bearings and Coordinates are referenced to the Illinois Coordinate System NAD 83(2007) East Zone.

- IRON PIPE OR ROD FOUND
- ⊙ "MAG" NAIL SET
- + CUT CROSS FOUND OR SET
- 5/8" REBAR SET
- T1
- T2
- T3
- THESE STAKES REFERENCE FOUND OR SET MONUMENTATION. SET 5/8 INCH IRON ROD FLUSH WITH GROUND TO TIE FOUND IRON STAKE. IDENTIFIED BY COLORED PLASTIC CAP BEARING SURVEYORS REGISTRATION NUMBER.
- BT1
- BT2
- BT3
- THESE STAKES, IN CULTIVATED AREAS, REFERENCE FOUND OR SET MONUMENTATION. BURIED 5/8 INCH IRON ROD 20 INCHES BELOW GROUND TO TIE FOUND IRON STAKE IDENTIFIED BY COLORED PLASTIC CAP BEARING SURVEYORS REGISTRATION NUMBER.
- STAKING OF PROPOSED RIGHT OF WAY. SET DIVISION OF HIGHWAYS SURVEY MARKER TO MONUMENT THE POSITION SHOWN. IDENTIFIED BY INSCRIPTION DATA AND SURVEYORS REGISTRATION NUMBER.
- M STAKING OF PROPOSED RIGHT OF WAY IN CULTIVATED AREAS. BURIED 5/8 INCH METAL ROD 20 INCHES BELOW GROUND TO MARK FUTURE SURVEY MARKER POSITION IDENTIFIED BY COLORED PLASTIC CAP BEARING SURVEYORS REGISTRATION NUMBER.
- ⊙ PERMANENT SURVEY MARKER, I.D.O.T STD 2135 (TO BE SET BY OTHERS)
- RIGHT OF WAY STAKING PROPOSED TO BE SET.

STATE OF ILLINOIS }  
 COUNTY OF LAKE }SS

THIS IS TO CERTIFY THAT WE, JORGENSEN & ASSOCIATES, INC., AN ILLINOIS PROFESSIONAL DESIGN FIRM LAND SURVEYING CORPORATION, NUMBER 184-2771, HAVE SURVEYED THE PLAT OF HIGHWAYS SHOWN HEREON IN SECTION 30, TOWNSHIP 40N., RANGE 10E., OF THE THIRD PRINCIPAL MERIDIAN, DuPAGE COUNTY, THAT THE SURVEY IS TRUE AND COMPLETE AS SHOWN TO THE BEST OF MY KNOWLEDGE AND BELIEF, THAT THE PLAT CORRECTLY REPRESENTS SAID SURVEY, THAT ALL MONUMENTS FOUND AND ESTABLISHED ARE OF PERMANENT QUALITY AND OCCUPY THE POSITIONS SHOWN THEREON AND THAT THE MONUMENTS ARE SUFFICIENT TO ENABLE THE SURVEY TO BE RETRACED. MADE FOR THE DEPARTMENT OF TRANSPORTATION, STATE OF ILLINOIS.  
 DATED AT LAKE VILLA, ILLINOIS THIS \_\_\_\_\_ DAY OF \_\_\_\_\_ 20\_\_\_\_ A.D.

PRESIDENT  
 ILLINOIS PROFESSIONAL LAND SURVEYOR NO. 35-2797  
 LICENSE EXPIRATION DATE: NOVEMBER 30, 2010  
 THIS PROFESSIONAL SERVICE CONFORMS TO THE CURRENT ILLINOIS MINIMUM STANDARDS FOR A BOUNDARY SURVEY.

Note: Surface Coordinates are Shown

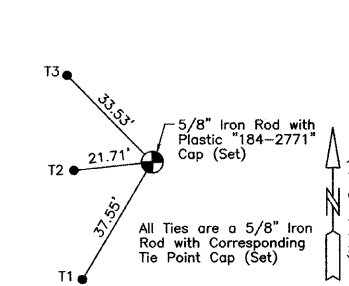
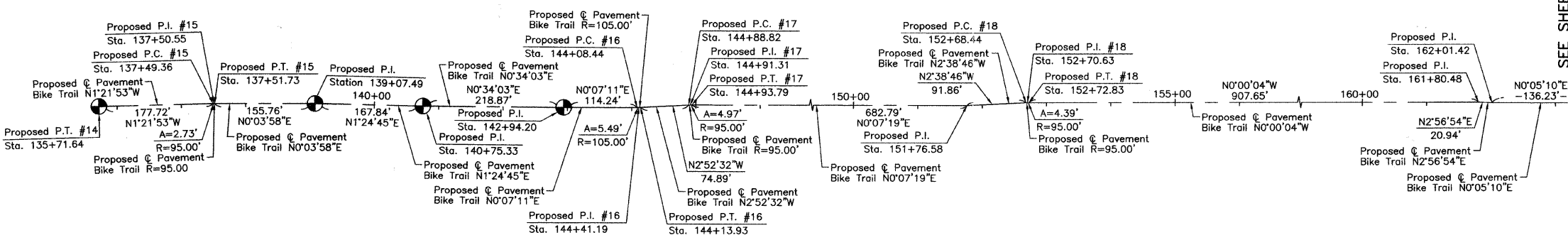

**Proposed P.T. #14 Bike Trail**  
 Sta. 135+71.64  
 N.1,912,182.630-E.1,036,793.217

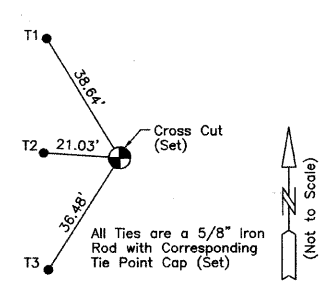

**Proposed P.C. #15 Bike Trail**  
 Sta. 137+49.36  
 N.1,912,360.297-E.1,036,788.984

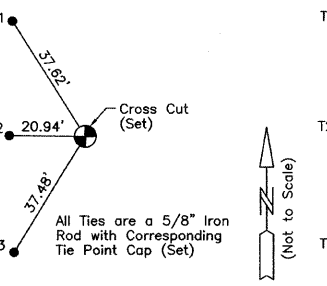

**Proposed P.I. #15 Bike Trail**  
 Sta. 137+50.55  
 N.1,912,361.483-E.1,036,788.956

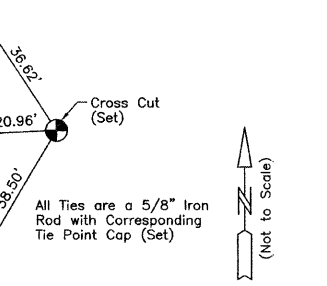

**Proposed P.T. #15 Bike Trail**  
 Sta. 137+51.73  
 N.1,912,362.669-E.1,036,788.957

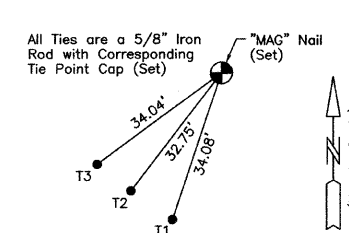

**Proposed P.I. Bike Trail**  
 Sta. 139+07.49  
 N.1,912,518.426-E.1,036,789.137

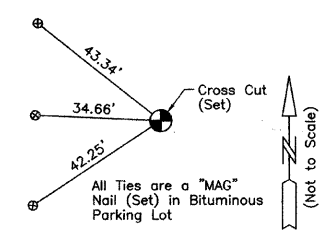

**Proposed P.I. Bike Trail**  
 Sta. 140+75.33  
 N.1,912,686.214-E.1,036,793.275

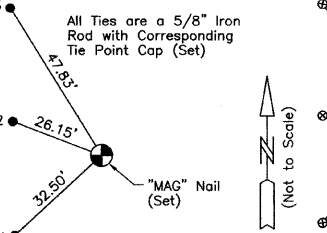

**Proposed P.I. Bike Trail**  
 Sta. 142+94.20  
 N.1,912,905.076-E.1,036,795.443

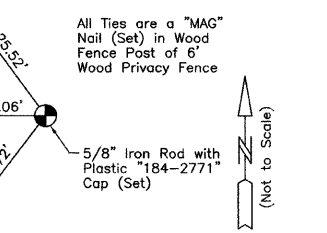

**Proposed P.C. #16 Bike Trail**  
 Sta. 144+08.44  
 N.1,913,019.320-E.1,036,795.682

REVISION DATE \_\_\_\_\_ REVISION \_\_\_\_\_ MADE BY \_\_\_\_\_

JORGENSEN & ASSOCIATES, INC.  
 120 PARK AVENUE  
 LAKE VILLA, ILLINOIS 60046  
 (847) 358-3371

SHEET 1 IS A COVER SHEET AND IS NOT RECORDED.

**PLAT OF HIGHWAYS**  
 STATE OF ILLINOIS  
 DEPARTMENT OF TRANSPORTATION  
 F.A.U. 2554 (KUHN ROAD)

SECTION 08-00052-00-BT DuPAGE COUNTY  
 PROJECT CMM-8003(967) JOB NO. R-91-016-08  
 STATION 135+71.64 TO STATION 163+00  
 SCALE: 1"=100' SHEET 5 OF 6

BUREAU OF LAND ACQUISITION  
 201 WEST CENTER COURT  
 SCHAUMBURG, ILLINOIS 60196