

DATE	
BY	
PLAN	SURVEYED
	PLOTTED
	NOTE BOOK
	ALIGNED
	CHECKED
	NO.
	STRUCTURE
	NOTATIONS
	CHKD
	NO.
	DATE

DATE	
BY	
PROFILE	SURVEYED
	PLOTTED
	GRADES
	CHECKED
	NO.
	STRUCTURE
	NOTATIONS
	CHKD
	NO.
	DATE

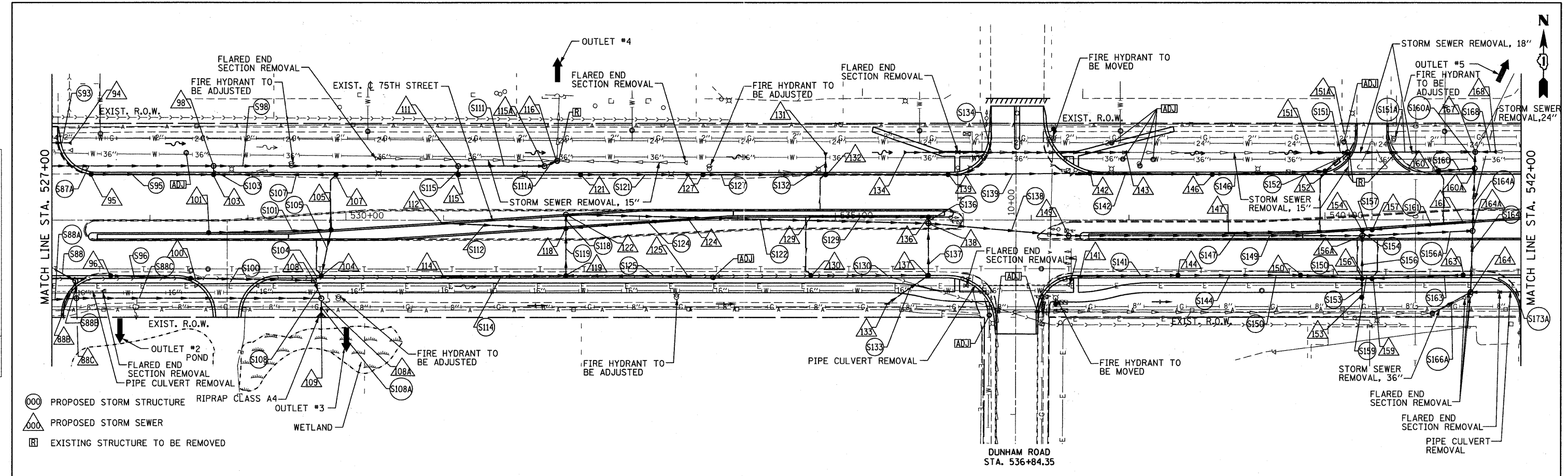

- PROPOSED STORM STRUCTURE
- PROPOSED STORM SEWER
- EXISTING STRUCTURE TO BE REMOVED

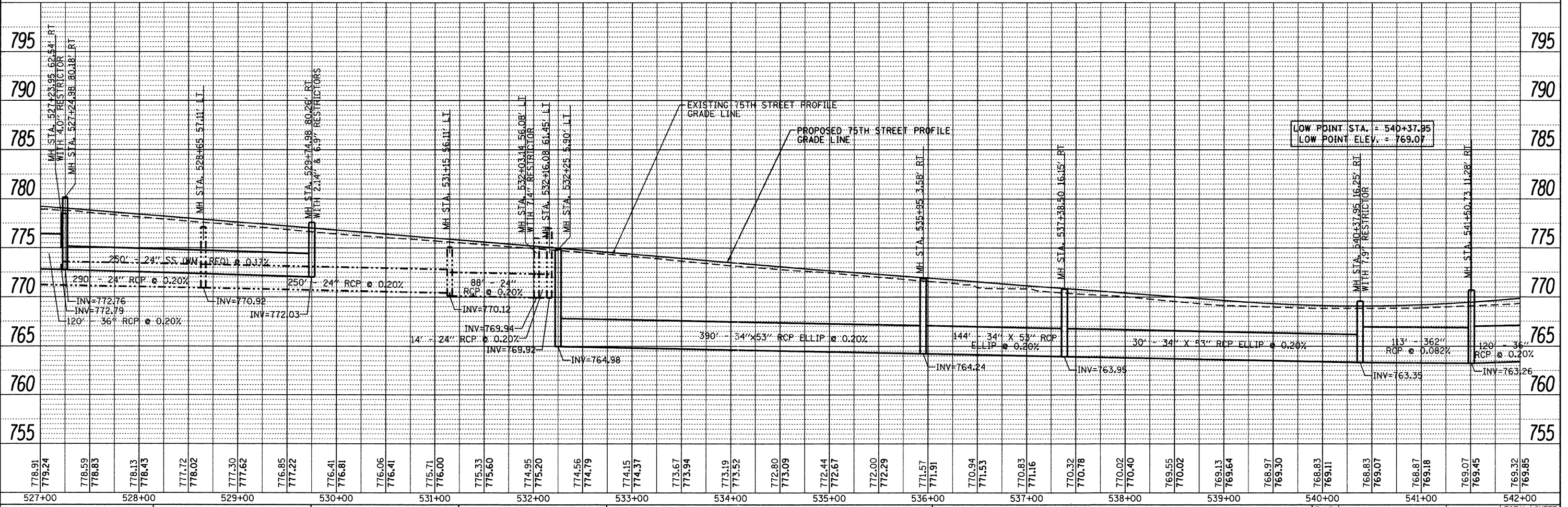

	USER NAME = gallwanger	DESIGNED - GJE	REVISED -	STATE OF ILLINOIS DEPARTMENT OF TRANSPORTATION	VERT. 1"=5' SCALE: HORIZ. 1"=50' SHEET NO. 83 OF 198 SHEETS STA. 527+00 TO STA. 542+00	F.A.P. RTE. 0369	SECTION 07-00232-04-WR	COUNTY DuPAGE	TOTAL SHEETS 198	SHEET NO. 83
	PLOT SCALE = 50.0000' / IN. PLOT DATE = 9/7/2011	CHECKED - JP	REVISED -			DATE - 9/08/11	CONTRACT NO. 63632	ILLINOIS FED. AID PROJECT		