

NE 1/4, SEC 8, T 36 N, R 7 E, 3RD PM

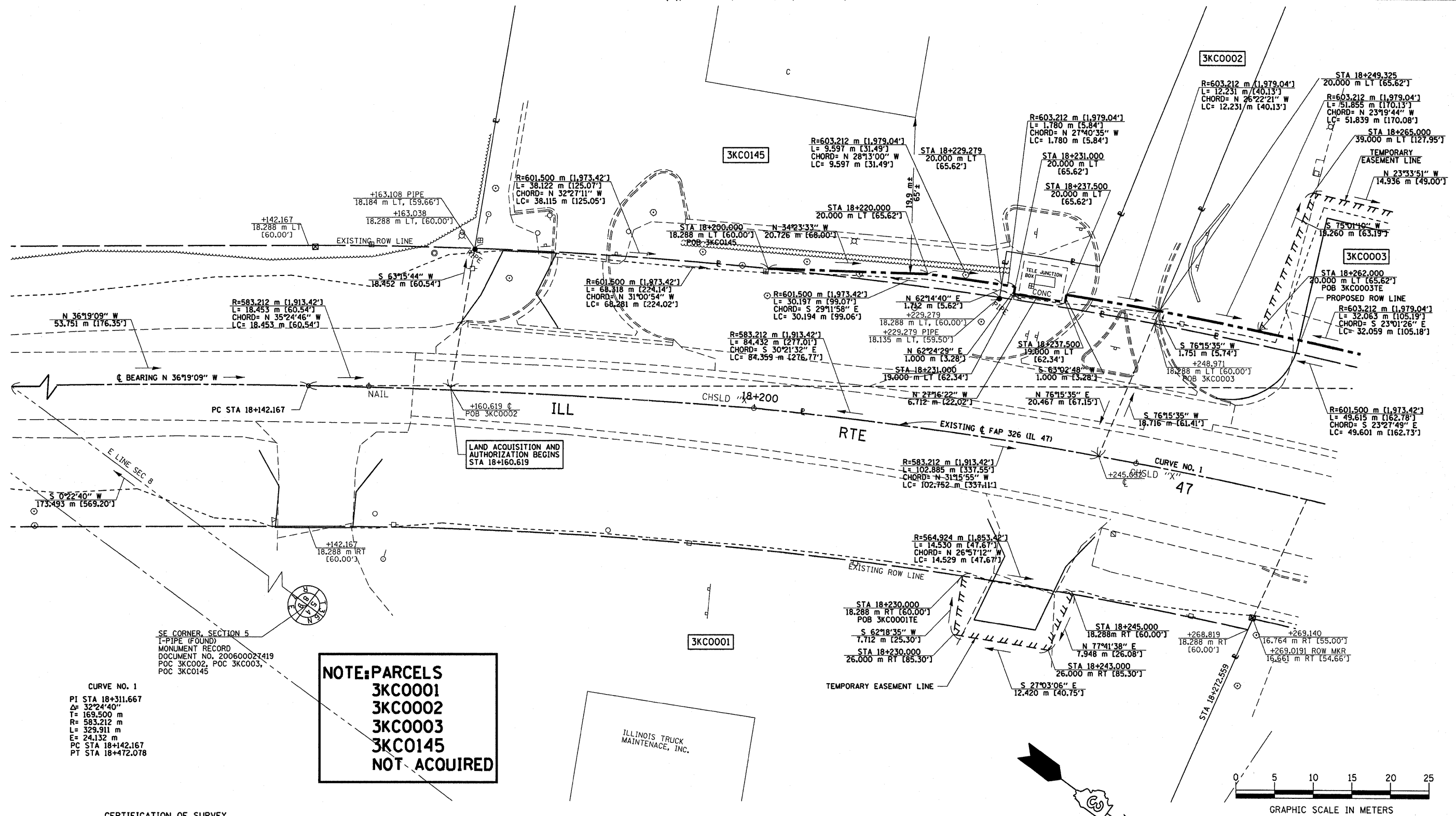

**CURVE NO. 1**  
 PI STA 18+311.667  
 Δ = 32°24'40"  
 T = 169.500 m  
 R = 583.212 m  
 L = 329.911 m  
 E = 24.132 m  
 PC STA 18+142.167  
 PT STA 18+472.078

**NOTE: PARCELS  
 3KC0001  
 3KC0002  
 3KC0003  
 3KC0145  
 NOT ACQUIRED**

**CERTIFICATION OF SURVEY**

STATE OF ILLINOIS  
 COUNTY OF KENDALL

I, TIMOTHY C. QUIGG, HEREBY CERTIFY THAT I AM A PROFESSIONAL LAND SURVEYOR OF THE STATE OF ILLINOIS, THAT THE SURVEY OF PROPOSED F.A.P. 326 (IL. 47) WAS MADE BY ME OR UNDER MY DIRECTION AND THAT THE SURVEY IS TRUE AND COMPLETE AS SHOWN TO THE BEST OF MY KNOWLEDGE AND BELIEF, THAT ALL MONUMENTS AND MARKS ARE OF THE CHARACTER AND OCCUPY THE POSITION SHOWN THEREON, AND ARE SUFFICIENT TO ENABLE THE SURVEY TO BE RETRACED.

DATE: \_\_\_\_\_ ILLINOIS PROFESSIONAL LAND SURVEYOR NUMBER 3063  
 SURVEY BOOK NOS. \_\_\_\_\_

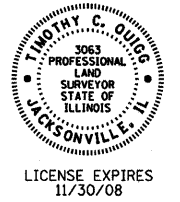

PARCEL NO.	OWNER	TOTAL HOLDING	AREAS SHOWN IN HECTARES [ACRES]				TEMPORARY EASEMENT AREA	EASEMENT PURPOSE
			TOTAL ROW REQUIRED	AREA IN EXISTING ROADWAY	NET ROW REQUIRED	REMAINDER		
3KC0001	RICK D. MARTINEZ, et ux	1.6498 ha± [4.077 AC]±				0.0104 ha± [0.026 AC]±	DRIVE RECONSTRUCTION	
3KC0002	CASTLE BANK, N.A., TRUST NO. 1797	2.8395 ha± [7.017 AC]±	0.1611 ha± [0.398 AC]±	0.1583 ha± [0.391 AC]±	0.0028 ha± [0.007 AC]±	2.6784 ha± [6.619 AC]±		
3KC0003	EQUILON ENTERPRISES, LLC	1.0712 ha± [2.647 AC]±	0.0087 ha± [0.022 AC]±	87 m² ± [936 SF]±	0.0087 ha± [0.022 AC]±	1.0625 ha± [2.625 AC]±	DRIVE RECONSTRUCTION	
3KC0145	ARCHLAND PROPERTY II, LP	0.4756 ha± [1.175 AC]±	0.0033 ha± [0.008 AC]±	33 m² ± [355 SF]±	0.0033 ha± [0.008 AC]±	0.4723 ha± [1.167 AC]±	SHEET NO. 2 OF	

NOTE: BEARINGS ARE BASED ON ILLINOIS STATE PLANE COORDINATE SYSTEM NAD 1983 - EAST ZONE

**ILLINOIS DEPT. OF TRANSPORTATION  
 RIGHT OF WAY PLAT**

ROUTE FAP 326 (IL 47)  
 SECTION (5CS, 13C, 108, 109)R  
 COUNTY : KENDALL  
 JOB# R-93-014-94 PROJECT#  
 SEC 8 T 36 N, R 7 E OF 3RD P.M.  
 STA 18+100.000 TO STA 18+275.000  
 SCALE: 1:250 SHEET NO. 2 OF 36

