

SE 1/4, SEC 5, T 36 N, R 7 E, 3RD PM

FOUNTAIN VILLAGE OF YORKVILLE SUBDIVISION
(DOC. NO. 200600021140)

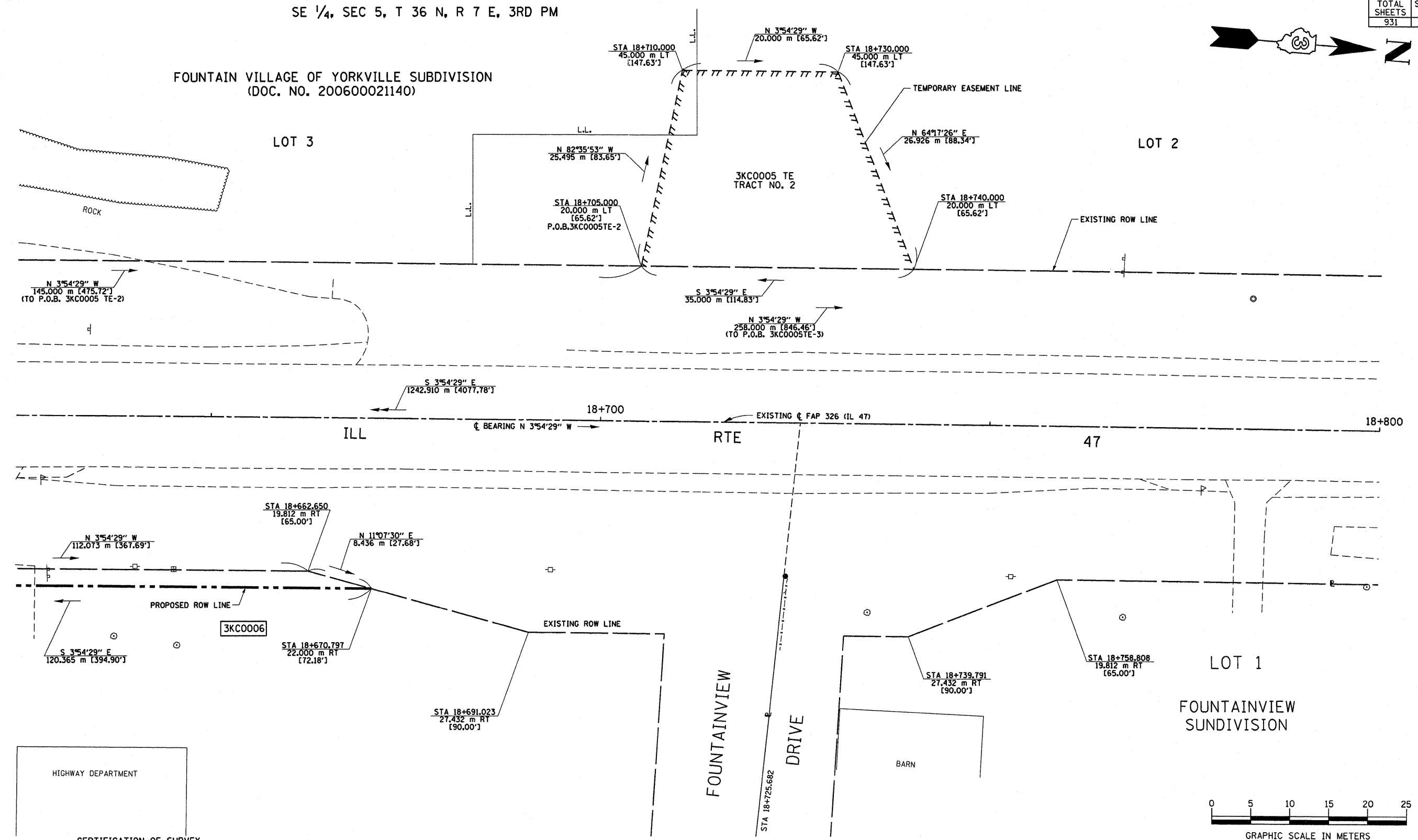

HIGHWAY DEPARTMENT
CERTIFICATION OF SURVEY

STATE OF ILLINOIS
COUNTY OF KENDALL

I, TIMOTHY C. QUIGG, HEREBY CERTIFY THAT I AM A PROFESSIONAL LAND SURVEYOR OF THE STATE OF ILLINOIS, THAT THE SURVEY OF PROPOSED F.A.P. 326 (IL. 47) WAS MADE BY ME OR UNDER MY DIRECTION AND THAT THE SURVEY IS TRUE AND COMPLETE AS SHOWN TO THE BEST OF MY KNOWLEDGE AND BELIEF, THAT ALL MONUMENTS AND MARKS ARE OF THE CHARACTER AND OCCUPY THE POSITION SHOWN THEREON, AND ARE SUFFICIENT TO ENABLE THE SURVEY TO BE RETRACED.

DATE: _____ ILLINOIS PROFESSIONAL LAND SURVEYOR NUMBER 3063
SURVEY BOOK NOS. _____

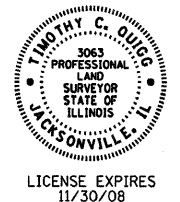

NOTE: BEARINGS ARE BASED ON ILLINOIS STATE PLANE COORDINATE SYSTEM NAD 1983 - EAST ZONE

ILLINOIS DEPT. OF TRANSPORTATION
RIGHT OF WAY PLAT

ROUTE FAP 326 (IL 47)
SECTION (5CS, 13C, 10B, 109)R
COUNTY : KENDALL
JOB# R-93-014-94 PROJECT#
SEC 5 T 36 N, R 7 E OF 3RD P.M.
STA 18+625.000 TO STA 18+800.000
SCALE: 1:250 SHEET NO. 5 OF 36

PARCEL NO.	OWNER	AREAS SHOWN IN HECTARES [ACRES]		REMAINDER	TEMPORARY EASEMENT AREA	EASEMENT PURPOSE
		TOTAL HOLDING	TOTAL ROW REQUIRED			
3KC0006	COUNTY OF KENDALL	2.6798 ha± [6.622 AC]±	0.0254 ha± [0.254 AC]±	.063 AC ± [2734 SF]±	2.6544 ha ± [6.559 AC]±	