

FOUNTAIN VILLAGE OF YORKVILLE
(DOC. NO. 200600021140)

SE 1/4, SEC 5, T 36 N, R 7 E, 3RD PM

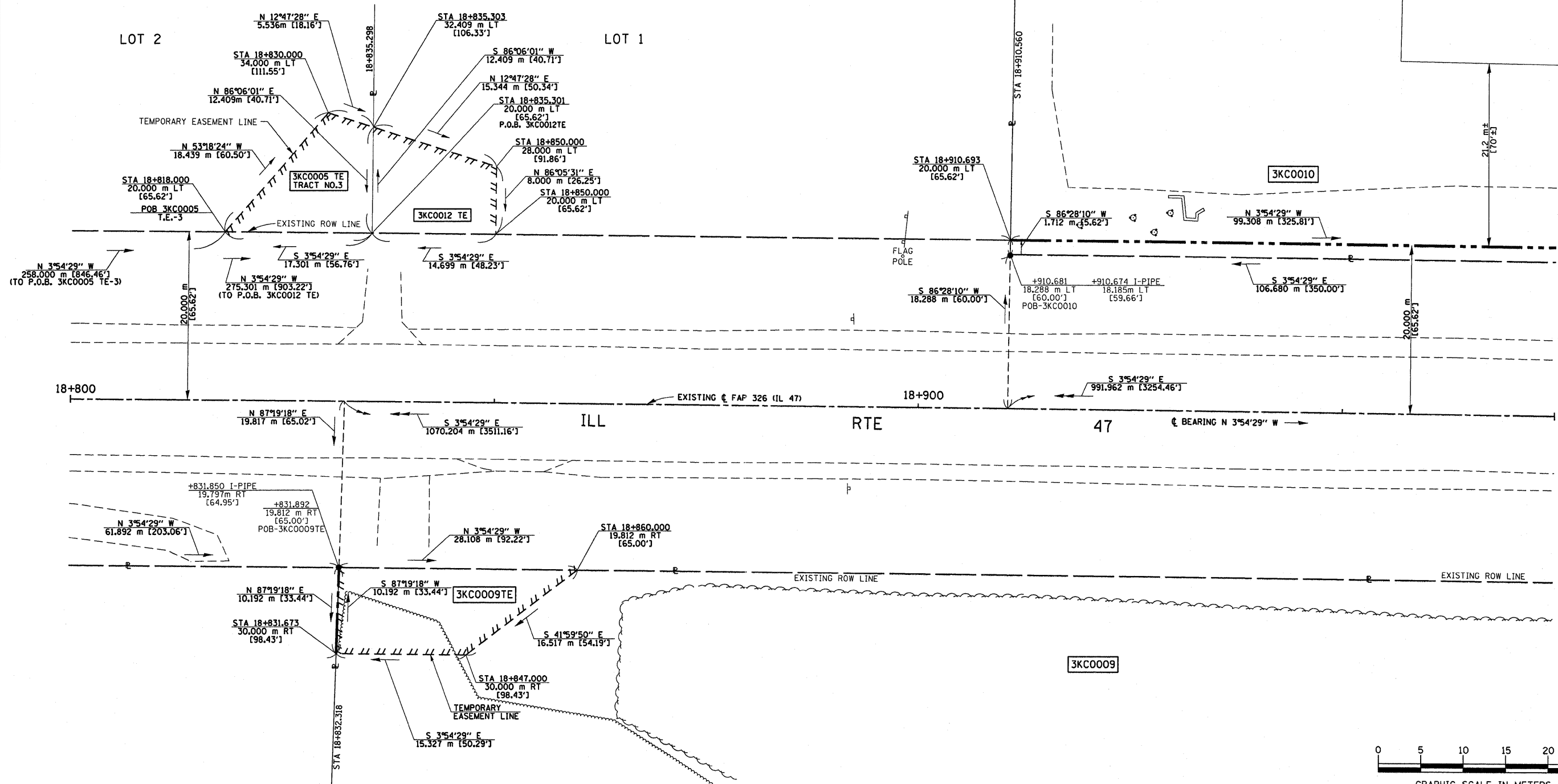

GROUND EFFECTS, INC.



CERTIFICATION OF SURVEY

STATE OF ILLINOIS
COUNTY OF KENDALL

I, TIMOTHY C. QUIGG, HEREBY CERTIFY THAT I AM A PROFESSIONAL LAND SURVEYOR OF THE STATE OF ILLINOIS, THAT THE SURVEY OF PROPOSED F.A.P. 326 (IL. 47) WAS MADE BY ME OR UNDER MY DIRECTION AND THAT THE SURVEY IS TRUE AND COMPLETE AS SHOWN TO THE BEST OF MY KNOWLEDGE AND BELIEF, THAT ALL MONUMENTS AND MARKS ARE OF THE CHARACTER AND OCCUPY THE POSITION SHOWN THEREON, AND ARE SUFFICIENT TO ENABLE THE SURVEY TO BE RETRACED.

DATE: _____ ILLINOIS PROFESSIONAL LAND SURVEYOR NUMBER 3063

SURVEY BOOK NOS. _____



LICENSE EXPIRES 11/30/08

NOTE: BEARINGS ARE BASED ON ILLINOIS STATE PLANE COORDINATE SYSTEM NAD 1983 - EAST ZONE

ILLINOIS DEPT. OF TRANSPORTATION
RIGHT OF WAY PLAT

ROUTE FAP 326 (IL 47)
SECTION (5CS, 13C, 108, 109)R
COUNTY : KENDALL
JOB# R-93-014-94 PROJECT#
SEC 5 T 36 N, R 7 E OF 3RD P.M.
STA 18+800.000 TO STA 18+975.000
SCALE: 1:250 SHEET NO. 6 OF 36

AREAS SHOWN IN HECTARES (ACRES)
AREAS SHOWN IN SQUARE METERS (SQUARE FEET)

PARCEL NO.	OWNER	TOTAL HOLDING	TOTAL ROW REQUIRED	REMAINDER	TEMPORARY EASEMENT AREA	EASEMENT PURPOSE
3KC0009	FOX VALLEY FARM PARTNERSHIP	37.1325 ha± [91,756 AC]±	—	—	0.0221 ha± 221 m²± [0.055 AC]± [2,379 SF]±	GRADING AND DRIVE RECONSTRUCTION
3KC0010	MICHAEL GRAVES, et al	2.0234 ha± [5,000 AC]±	0.0205 ha± 205 m²± [0.051 AC]± [2,207 SF]±	2.0029 ha± [4,949 AC]±	0.0089 ha± 89 m²± [0.022 AC]± [958 SF]±	GRADING
3KC0012	CASTLE BANK, NA	6162 m² [1,523 AC]±	—	—	0.0150 ha± 150 m²± [0.037 AC]± [614 SF]±	GRADING AND DRIVE RECONSTRUCTION