

NE 1/4, SEC 5, T 36 N, R 7 E, 3RD PM

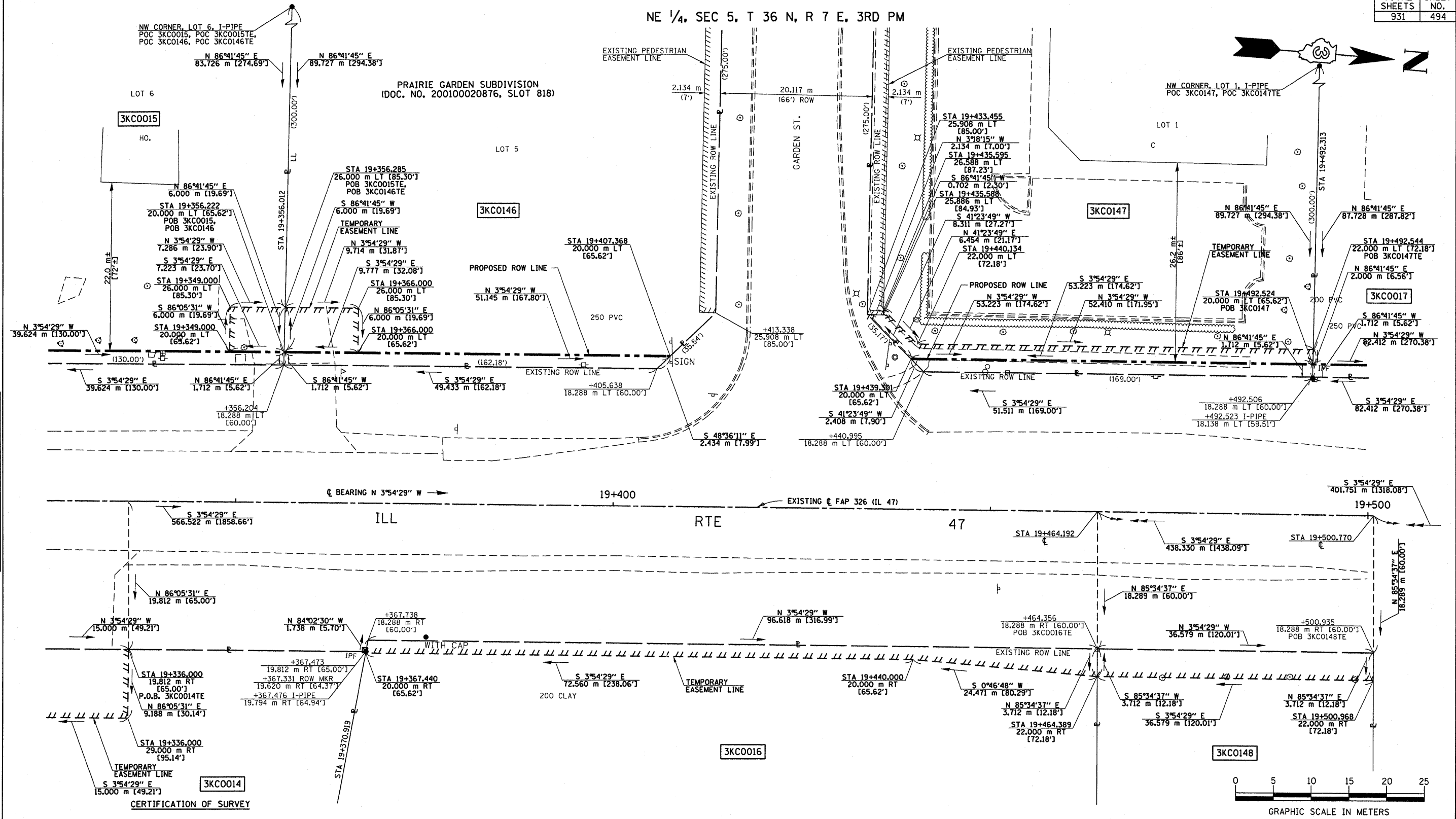

DATE	
BY	
R.O.W. PLAT	
NOTEBOOK NO.	

STATE OF ILLINOIS
COUNTY OF KENDALL

I, TIMOTHY C. QUIGG, HEREBY CERTIFY THAT I AM A PROFESSIONAL LAND SURVEYOR OF THE STATE OF ILLINOIS, THAT THE SURVEY OF PROPOSED F.A.P. 326 (IL. 47) WAS MADE BY ME OR UNDER MY DIRECTION AND THAT THE SURVEY IS TRUE AND COMPLETE AS SHOWN TO THE BEST OF MY KNOWLEDGE AND BELIEF, THAT ALL MONUMENTS AND MARKS ARE OF THE CHARACTER AND OCCUPY THE POSITION SHOWN THEREON, AND ARE SUFFICIENT TO ENABLE THE SURVEY TO BE RETRACED.

DATE: _____ ILLINOIS PROFESSIONAL LAND SURVEYOR NUMBER 3063
SURVEY BOOK NOS.



LICENSE EXPIRES 11/30/08

AREAS SHOWN IN HECTARES [ACRES]
AREAS SHOWN IN SQUARE METERS [SQUARE FEET]

PARCEL NO.	OWNER	TOTAL HOLDING	TOTAL ROW REQUIRED	REMAINDER	TEMPORARY EASEMENT AREA	EASEMENT PURPOSE
3KC0015	SLMD PROPERTIES, LLC	0.2415 ha± [0.597 AC]±	0.0068 ha± [0.017 AC]±	0.2347 ha± [0.580 AC]±	0.0044 ha± [0.011 AC]±	DRIVE RECONSTRUCTION
3KC0016	NARVICK BROS. LUMBER COMPANY	1.4557 ha± [3.597 AC]±	—	—	0.0190 ha± [0.047 AC]±	GRADING
3KC0146	BRIDGE STREET YORKVILLE, LLC	0.5188 ha± [1.282 AC]±	0.0086 ha± [0.021 AC]±	0.5102 ha± [1.261 AC]±	0.0058 ha± [0.014 AC]±	DRIVE RECONSTRUCTION
3KC0147	S & K DEVELOPMENT, LLC	0.5378 ha± [1.329 AC]±	0.0090 ha± [0.022 AC]±	0.5288 ha± [1.307 AC]±	0.0120 ha± [0.030 AC]±	SIDEWALK RECONSTRUCTION
3KC0148	OAKWOOD BUILDING AND LAND CORP.	0.4237 ha± [1.047 AC]±	—	—	0.0136 ha± [0.034 AC]±	GRADING

ILLINOIS DEPT. OF TRANSPORTATION
RIGHT OF WAY PLAT

ROUTE FAP 326 (IL 47)
SECTION (5CS, 13C, 10B, 109)R
COUNTY : KENDALL
JOB# R-93-014-94 PROJECT#
SEC 5 T 36 N, R 7 E OF 3RD P.M.
STA 19+325.000 TO STA 19+500.000
SCALE: 1:250 SHEET NO. 9 OF 36